

Eros Ramazzotti - Buona Vita

♩ = 65,000206

5

9

Fl. Perc. E. Gtr. E. Gtr. E. Bass E. Piano

13

Fl. Perc. E. Gtr. E. Gtr. E. Bass E. Piano Vla.

17

Fl.  
Perc.  
E. Gtr.  
E. Gtr.  
E. Bass  
E. Piano  
Syn. Str.  
Vla.

21

Fl.  
Perc.  
E. Gtr.  
E. Gtr.  
E. Bass  
E. Bass  
E. Piano  
Syn. Str.  
Vla.

24

Fl. Perc. E. Gtr. E. Gtr. E. Bass E. Bass E. Piano Syn. Str. Vla.

27

Fl. Perc. E. Gtr. E. Gtr. E. Bass E. Bass E. Piano Syn. Str. Vla.

30

Fl. Perc. E. Gtr. E. Gtr. E. Bass E. Bass E. Piano Vla.

33

Fl. Perc. E. Gtr. E. Gtr. E. Bass E. Bass E. Piano Vla.

37

Fl. Perc. E. Gtr. E. Gtr. E. Bass E. Piano Syn. Str. Vla.

40

Fl. Perc. E. Gtr. E. Gtr. E. Bass E. Bass E. Piano Syn. Str. Vla.

43

Fl. Perc. E. Gtr. E. Gtr. E. Bass E. Bass E. Piano Syn. Str. Vla.

46

Fl. Perc. E. Gtr. E. Gtr. E. Bass E. Bass E. Piano Syn. Str. Vla.

49

Fl.

Perc.

E. Gtr.

E. Gtr.

E. Bass

E. Bass

E. Piano

Syn. Str.

Vla.

52

Fl.

Perc.

E. Gtr.

E. Gtr.

E. Bass

E. Bass

E. Piano

Syn. Str.

Vla.

55

Fl.  
Perc.  
E. Gtr.  
E. Gtr.  
E. Bass  
E. Bass  
E. Piano  
Syn. Str.  
Vla.

59

Perc.  
E. Gtr.  
E. Gtr.  
E. Bass  
E. Bass  
E. Piano  
Syn. Str.  
Vla.

♪ = 63,590790    ♪ = 63,02281    ♪ = 62,827158, 60,970152, 61,3080784  
 ♪ = 63,986759    ♪ = 63,020641    ♪ = 60,944210  
 ♪ = 59,020657, 60,0084  
 ♪ = 64,590996    ♪ = 63,162281    ♪ = 62,027172, 59,953358, 57,925109  
 ♪ = 62,817753    ♪ = 61,479755    ♪ = 57,999088  
 ♪ = 60,001678

Flute

Eros Ramazzotti - Buona Vita

♩ = 65,000206

5

7

10

12

15

17

19

22

25

(C) 1987-1996 by Midisoft s.r.l.

V.S.

51

54

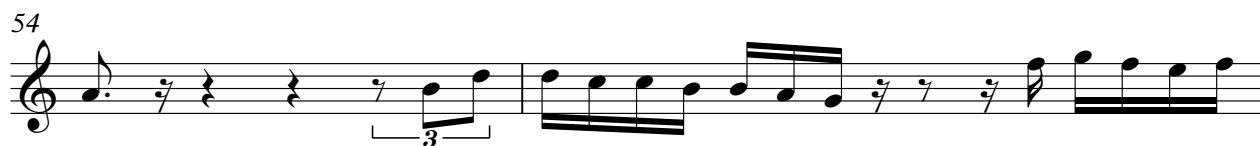

56

59

$\text{♩} = 64,986790$   $\text{♩} = 63,062081$   $\text{♩} = 62,827161$   $\text{♩} = 63,464206$   $\text{♩} = 63,274575$   $\text{♩} = 63,089089$

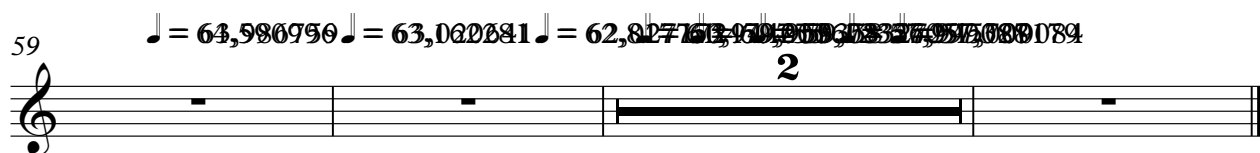

# Eros Ramazzotti - Buona Vita

## Percussion

♩ = 65,000206

5/4

5

7

9

11

13

15

17

19

21

(C) 1987-1996 by Midisoft s.r.l.

V.S.

Percussion

Percussion

43

45

47

49

51

53

55

57

59

61

$\text{♩} = 64,596959$      $\text{♩} = 63,022841$      $\text{♩} = 62,827153$

$\text{♩} = 60,479751,059379,123263$      $\text{♩} = 57,957,889,089$

Electric Guitar

Eros Ramazzotti - Buona Vita

♩ = 65,000206

4

9

13

17

20

22

24

26

29

(C) 1987-1996 by Midisoft s.r.l.

33

6 3 6 3

37

39

41

43

45

47

49

51

53

55

58

~~♯ = 64,980750 ♯ = 63,062081 ♯ = 62,807442 ♯ = 62,590089~~

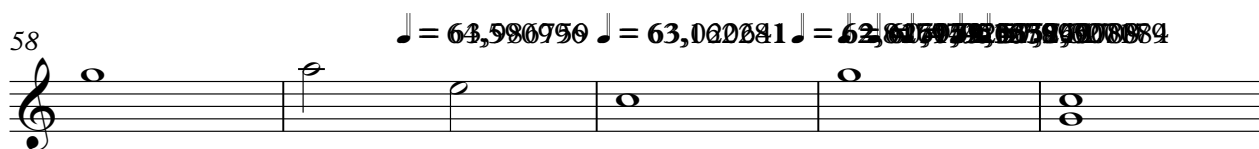

63

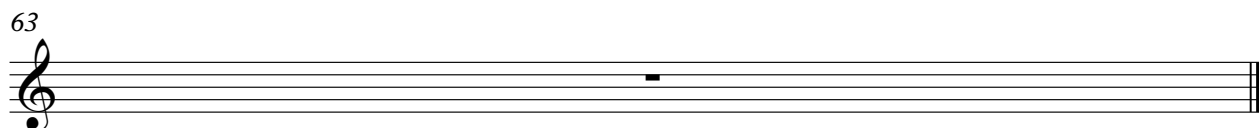

Electric Guitar

Eros Ramazzotti - Buona Vita

♩ = 65,000206

5

8

12

15

19

21

23

25

27

(C) 1987-1996 by Midisoft s.r.l.

56

59

♯ = 64, 596750 ♯ = 63, 02281 ♯ = 62, 81762979059682501900089

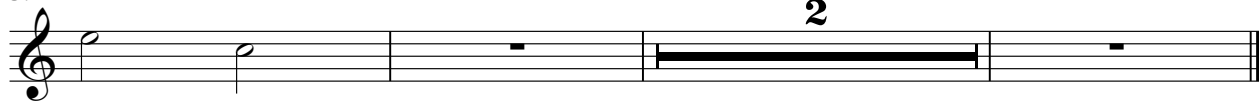

Eros Ramazzotti - Buona Vita

5-string Electric Bass

♩ = 65,000206

(C) 1987-1996 by Midisoft s.r.l.

V.S.

29

32

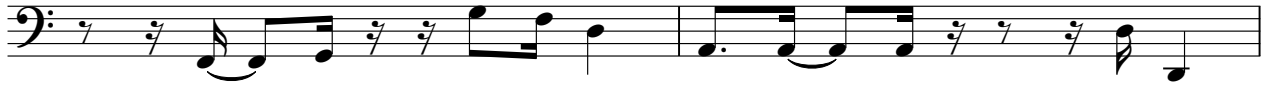

34

37

40

43

45

48

51

54

5-string Electric Bass

57

♩ = 64,580750

60

♩ = 63,000001    ♩ = 62,827153    ♩ = 60,000000

♩ = 65,000206

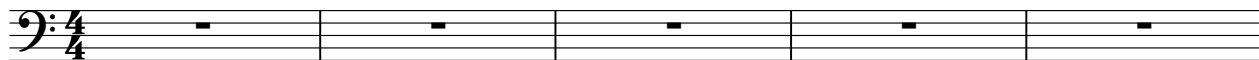

6

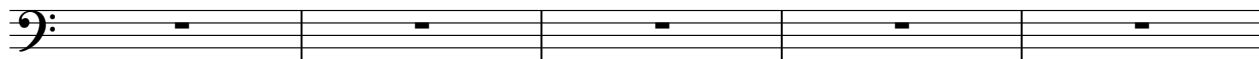

11

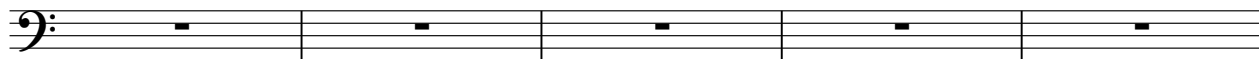

16

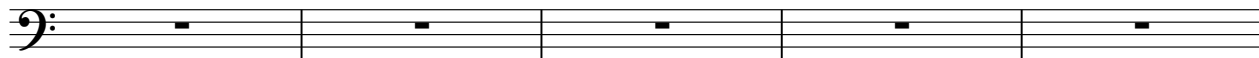

21

24

26

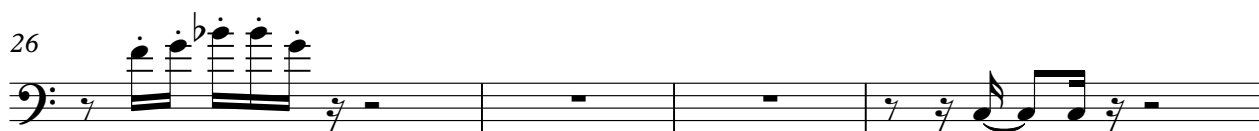

30

32

35

Fretless Electric Bass

39

42

44

48

50

52

54

58

♩ = 64,586750    ♩ = 63,02281    ♩ = 62,82715

61

♩ = 60,479711, 94,5750, 102,3262 = 57,995789, 170,0891

2

# Eros Ramazzotti - Buona Vita

Electric Piano

♩ = 65,000206

(C) 1987-1996 by Midisoft s.r.l.

V.S.

41

44

48

51

54

58

♩ = 63,590950    ♩ = 63,000881    ♩ = 62,827152

61

♩ = 60,420950    ♩ = 63,783252    ♩ = 62,997089

Synth Strings

Eros Ramazzotti - Buona Vita

♩ = 65,000206

6

11

16

21

25

29

34

(C) 1987-1996 by Midisoft s.r.l.

Synth Strings

37

41

45

49

53

57

♩ = 64,980790 ♩ = 63,000001 ♩ = 62,81

61

♩ = 60,000000 ♩ = 59,000000 ♩ = 58,000000 ♩ = 57,000000 ♩ = 56,000000 ♩ = 55,000000 ♩ = 54,000000 ♩ = 53,000000 ♩ = 52,000000 ♩ = 51,000000 ♩ = 50,000000 ♩ = 49,000000 ♩ = 48,000000 ♩ = 47,000000 ♩ = 46,000000 ♩ = 45,000000 ♩ = 44,000000 ♩ = 43,000000 ♩ = 42,000000 ♩ = 41,000000 ♩ = 40,000000 ♩ = 39,000000 ♩ = 38,000000 ♩ = 37,000000 ♩ = 36,000000 ♩ = 35,000000 ♩ = 34,000000 ♩ = 33,000000 ♩ = 32,000000 ♩ = 31,000000 ♩ = 30,000000 ♩ = 29,000000 ♩ = 28,000000 ♩ = 27,000000 ♩ = 26,000000 ♩ = 25,000000 ♩ = 24,000000 ♩ = 23,000000 ♩ = 22,000000 ♩ = 21,000000 ♩ = 20,000000 ♩ = 19,000000 ♩ = 18,000000 ♩ = 17,000000 ♩ = 16,000000 ♩ = 15,000000 ♩ = 14,000000 ♩ = 13,000000 ♩ = 12,000000 ♩ = 11,000000 ♩ = 10,000000 ♩ = 9,000000 ♩ = 8,000000 ♩ = 7,000000 ♩ = 6,000000 ♩ = 5,000000 ♩ = 4,000000 ♩ = 3,000000 ♩ = 2,000000 ♩ = 1,000000 ♩ = 0,000000

Viola

Eros Ramazzotti - Buona Vita

♩ = 65,000206

6

11

16

20

24

28

31

35

39

2  
43

Viola

47

50

53

57

60

♩ = 63,00001 = 62,817609091523857,8900891