

Eros Ramazzotti - Fuoco nel fuoco

♩ = 126,999985

Percussion

Jazz Guitar

Jazz Guitar

Jazz Guitar

Electric Guitar

Electric Guitar

5-string Electric Bass

5-string Fretless Electric Bass

Soprano

Percussive Organ

Pad 5 (Bowed)

Solo

♩ = 126,999985

4

5

6

7

8

9

11

Perc.

J. Gtr.

J. Gtr.

E. Gtr.

Pad 5

Solo

12

Perc.

J. Gtr.

J. Gtr.

E. Gtr.

Pad 5

Solo

13

15

16

17

18

19

20

Perc. J. Gtr. J. Gtr. Pad 5 Solo

21

Perc. J. Gtr. J. Gtr. Pad 5 Solo

22

Perc. J. Gtr. J. Gtr. E. Gtr. E. Bass Pad 5 Solo

23

Perc.

J. Gtr.

J. Gtr.

E. Gtr.

E. Bass

Pad 5

Solo

24

Perc.

J. Gtr.

J. Gtr.

E. Gtr.

E. Bass

Pad 5

Solo

25

Perc.

J. Gtr.

J. Gtr.

E. Bass

Pad 5

Solo

26

Perc.

J. Gtr.

J. Gtr.

E. Gtr.

E. Bass

Pad 5

Solo

27

Perc.

J. Gtr.

J. Gtr.

E. Gtr.

E. Bass

Pad 5

Solo

28

Perc.

J. Gtr.

J. Gtr.

E. Gtr.

E. Bass

Pad 5

Solo

29

Perc.

J. Gtr.

J. Gtr.

E. Bass

Pad 5

Solo

30

Perc.

J. Gtr.

J. Gtr.

E. Gtr.

E. Bass

Pad 5

Solo

31

Perc.

J. Gtr.

J. Gtr.

E. Gtr.

E. Bass

Pad 5

Solo

32

Perc.

J. Gtr.

J. Gtr.

E. Gtr.

E. Bass

Pad 5

Solo

33

34

35

Perc.

J. Gtr.

J. Gtr.

E. Gtr.

E. Bass

Pad 5

Solo

36

Perc.

J. Gtr.

J. Gtr.

E. Gtr.

E. Bass

Pad 5

Solo

37

Perc. J. Gtr. J. Gtr. E. Gtr. E. Bass S. Pad 5 Solo

38

Perc. J. Gtr. J. Gtr. E. Bass S. Perc. Organ Pad 5 Solo

39

Perc.

J. Gtr.

J. Gtr.

E. Gtr.

E. Gtr.

E. Bass

E. Bass

Perc. Organ

Solo

40

Perc.

J. Gtr.

J. Gtr.

E. Gtr.

E. Gtr.

E. Bass

E. Bass

Perc. Organ

Solo

41

Perc.

J. Gtr.

J. Gtr.

E. Gtr.

E. Gtr.

E. Bass

E. Bass

Perc. Organ

Solo

42

Perc.

J. Gtr.

J. Gtr.

E. Gtr.

E. Gtr.

E. Bass

E. Bass

Perc. Organ

Solo

43

Perc.

J. Gtr.

J. Gtr.

E. Gtr.

E. Gtr.

E. Bass

E. Bass

Perc. Organ

Solo

44

Perc.

J. Gtr.

J. Gtr.

E. Gtr.

E. Gtr.

E. Bass

E. Bass

Perc. Organ

Solo

45

Perc.

J. Gtr.

J. Gtr.

E. Gtr.

E. Gtr.

E. Bass

E. Bass

S.

Perc. Organ

Solo

46

Perc.

J. Gtr.

J. Gtr.

E. Gtr.

E. Gtr.

E. Bass

E. Bass

S.

Perc. Organ

Solo

47

48

Perc.

J. Gtr.

J. Gtr.

E. Gtr.

E. Gtr.

E. Bass

E. Bass

S.

Perc. Organ

Solo

49

Perc.

J. Gtr.

J. Gtr.

E. Gtr.

E. Gtr.

E. Bass

E. Bass

Perc. Organ

Solo

50

Perc.

J. Gtr.

J. Gtr.

E. Gtr.

E. Gtr.

E. Bass

E. Bass

Perc. Organ

Solo

51

Perc.

J. Gtr.

J. Gtr.

E. Gtr.

E. Gtr.

E. Bass

E. Bass

Perc. Organ

Solo

52

Perc.

J. Gtr.

J. Gtr.

E. Gtr.

E. Gtr.

E. Bass

E. Bass

Perc. Organ

Solo

53

54

55

Perc.

J. Gtr.

J. Gtr.

E. Gtr.

E. Gtr.

E. Bass

E. Bass

Pad 5

Solo

56

Perc.

J. Gtr.

J. Gtr.

E. Gtr.

E. Gtr.

E. Bass

E. Bass

Pad 5

57

- Perc.**: Percussion part with a complex rhythmic pattern.
- J. Gtr.**: Two staves of J. Gtr. (Jazz Guitar) with chordal accompaniment.
- E. Gtr.**: Electric Guitar part with a melodic line.
- Pad 5**: Pad 5 part with a sustained chord.

58

- Perc.**: Percussion part with a complex rhythmic pattern.
- J. Gtr.**: Two staves of J. Gtr. (Jazz Guitar) with chordal accompaniment.
- E. Gtr.**: Electric Guitar part with a melodic line.
- E. Bass**: Electric Bass part with a melodic line.
- Pad 5**: Pad 5 part with a sustained chord.
- Solo**: Solo part with a melodic line.

59

Perc.

J. Gtr.

J. Gtr.

E. Gtr.

E. Bass

Pad 5

Solo

60

Perc.

J. Gtr.

J. Gtr.

E. Gtr.

E. Bass

Pad 5

Solo

61

62

63

64

65

66

67

Perc.

J. Gtr.

J. Gtr.

E. Gtr.

E. Bass

Perc. Organ

Solo

68

Perc.

J. Gtr.

J. Gtr.

E. Bass

Perc. Organ

Solo

69

Perc.

J. Gtr.

J. Gtr.

E. Gtr.

E. Bass

Perc. Organ

Solo

70

Perc.

J. Gtr.

J. Gtr.

E. Gtr.

E. Gtr.

E. Bass

Perc. Organ

Solo

71

Perc.

J. Gtr.

J. Gtr.

E. Gtr.

E. Gtr.

E. Bass

Perc. Organ

Solo

72

Perc.

J. Gtr.

J. Gtr.

E. Gtr.

E. Bass

Perc. Organ

Pad 5

Solo

74

Perc.

J. Gtr.

J. Gtr.

E. Gtr.

E. Bass

E. Bass

S.

Perc. Organ

Pad 5

Solo

75

Perc.

J. Gtr.

J. Gtr.

E. Gtr.

E. Gtr.

E. Bass

E. Bass

Perc. Organ

Solo

76

Perc.

J. Gtr.

J. Gtr.

E. Gtr.

E. Gtr.

E. Bass

E. Bass

Perc. Organ

Solo

77

Perc.

J. Gtr.

J. Gtr.

E. Gtr.

E. Gtr.

E. Bass

E. Bass

Perc. Organ

Solo

78

Perc.

J. Gtr.

J. Gtr.

E. Gtr.

E. Gtr.

E. Bass

E. Bass

Perc. Organ

Solo

79

Perc.

J. Gtr.

J. Gtr.

E. Gtr.

E. Gtr.

E. Bass

E. Bass

Perc. Organ

Solo

80

Perc.

J. Gtr.

J. Gtr.

E. Gtr.

E. Gtr.

E. Bass

E. Bass

Perc. Organ

Solo

81

Perc.

J. Gtr.

J. Gtr.

E. Gtr.

E. Gtr.

E. Bass

E. Bass

S.

Perc. Organ

Solo

82

Perc.

J. Gtr.

J. Gtr.

E. Gtr.

E. Gtr.

E. Bass

E. Bass

S.

Perc. Organ

Solo

83

Perc.

J. Gtr.

J. Gtr.

E. Gtr.

E. Gtr.

E. Bass

E. Bass

S.

Perc. Organ

Solo

84

85

Perc. J. Gtr. J. Gtr. E. Gtr. E. Gtr. E. Bass E. Bass Perc. Organ Solo

86

Perc. J. Gtr. J. Gtr. E. Gtr. E. Gtr. E. Bass E. Bass Perc. Organ Solo

87

Perc. J. Gtr. J. Gtr. E. Gtr. E. Gtr. E. Bass E. Bass Perc. Organ Solo

88

Perc. J. Gtr. J. Gtr. E. Gtr. E. Gtr. E. Bass E. Bass Perc. Organ Solo

89

Perc.

J. Gtr.

J. Gtr.

E. Gtr.

E. Bass

E. Bass

Perc. Organ

Solo

90

Perc.

J. Gtr.

J. Gtr.

E. Gtr.

E. Gtr.

E. Bass

E. Bass

Perc. Organ

Solo

91

Perc.

J. Gtr.

J. Gtr.

E. Gtr.

E. Bass

E. Bass

Pad 5

Solo

92

Perc.

J. Gtr.

J. Gtr.

E. Gtr.

E. Bass

Pad 5

93

94

95

Perc.

J. Gtr.

J. Gtr.

E. Gtr.

E. Bass

Perc. Organ

Solo

96

Perc.

J. Gtr.

J. Gtr.

E. Gtr.

E. Bass

Perc. Organ

Solo

97

Perc. J. Gtr. J. Gtr. E. Gtr. E. Bass Perc. Organ Solo

98

Perc. J. Gtr. J. Gtr. E. Gtr. E. Bass Perc. Organ Solo

99

Perc.

J. Gtr.

J. Gtr.

E. Gtr.

E. Bass

Perc. Organ

Solo

100

Perc.

J. Gtr.

J. Gtr.

E. Gtr.

E. Bass

Perc. Organ

Solo

101

Perc.

J. Gtr.

J. Gtr.

E. Gtr.

E. Bass

Perc. Organ

Solo

102

Perc.

J. Gtr.

J. Gtr.

E. Gtr.

E. Bass

Perc. Organ

103

104

105

106

107

Perc.

J. Gtr.

J. Gtr.

J. Gtr.

E. Gtr.

E. Bass

E. Bass

Perc. Organ

108

Perc.

J. Gtr.

J. Gtr.

J. Gtr.

E. Gtr.

E. Bass

E. Bass

Perc. Organ

109

Perc.

J. Gtr.

J. Gtr.

J. Gtr.

E. Gtr.

E. Bass

E. Bass

S.

Perc. Organ

Solo

110

Perc.

J. Gtr.

J. Gtr.

E. Gtr.

E. Bass

E. Bass

S.

Perc. Organ

Solo

111

Perc.

J. Gtr.

J. Gtr.

E. Gtr.

E. Bass

E. Bass

S.

Perc. Organ

Solo

112

Perc.

J. Gtr.

J. Gtr.

E. Gtr.

E. Gtr.

E. Bass

E. Bass

S.

Perc. Organ

Solo

113

114

115

Perc.

J. Gtr.

J. Gtr.

E. Gtr.

E. Gtr.

E. Bass

E. Bass

Perc. Organ

Solo

116

Perc.

J. Gtr.

J. Gtr.

E. Gtr.

E. Gtr.

E. Bass

E. Bass

Perc. Organ

Solo

117

Perc.

J. Gtr.

J. Gtr.

E. Gtr.

E. Bass

E. Bass

Perc. Organ

Solo

118

Perc.

J. Gtr.

J. Gtr.

E. Gtr.

E. Gtr.

E. Bass

E. Bass

Perc. Organ

Solo

119

120

121

Perc.

J. Gtr.

J. Gtr.

E. Gtr.

E. Bass

E. Bass

Perc. Organ

Solo

122

Perc.

J. Gtr.

J. Gtr.

E. Gtr.

E. Bass

E. Bass

Perc. Organ

Solo

123

Perc.

J. Gtr.

J. Gtr.

J. Gtr.

E. Gtr.

E. Bass

E. Bass

Perc. Organ

124

Perc.

J. Gtr.

J. Gtr.

J. Gtr.

E. Gtr.

E. Bass

E. Bass

Perc. Organ

126

127

Percussion

Eros Ramazzotti - Fuoco nel fuoco

♩ = 126,999985

V.S.

12

13

14

15

16

17

18

19

20

21

22

23

24

25

26

27

28

29

30

31

Percussion

32

33

34

35

36

37

38

39

40

41

Percussion

42

43

44

45

46

47

48

49

50

51

V.S.

Percussion

62

63

64

65

66

67

68

69

70

71

V.S.

Percussion

82

83

84

85

86

87

88

89

90

91

V.S.

Percussion

Percussion

102

103

104

105

106

107

108

109

110

111

V.S.

112

113

114

115

116

117

118

119

120

121

122

123

124

125

126

♩ = 126,999985

102

7

3

106

3

3

3

110

13

4

33

36

40

43

46

49

52

55

58

61

V.S.

95

98

101

104

107

110

113

116

119

122

95

98

101

104

107

110

113

116

119

122

125

Electric Guitar

Eros Ramazzotti - Fuoco nel fuoco

♩ = 126,999985

2

4

11

3

9

24

32

38

44

48

52

3

57

63

71

76

81

86

90

95

100

112

116

121

125

Electric Guitar

Eros Ramazzotti - Fuoco nel fuoco

♩ = 126,999985

38

43

49

57 13 3

76

82

89 2 8

103

111

118 4

2

Electric Guitar

125

2

5-string Electric Bass Eros Ramazzotti - Fuoco nel fuoco

♩ = 126,999985

21

25

29

33

37

41

45

49

53

58

62

66

70

74

78

82

86

90

94

98

102

106

110

114

118

122

125

Eros Ramazzotti - Fuoco nel fuoco
5-string Fretless Electric Bass

♩ = 126,999985

38

42

46

50

54 17

75

79

83

87

91 8

103

Soprano

Eros Ramazzotti - Fuoco nel fuoco

♩ = 126,999985

36 6

45

24

73

6

83

24

110

17

Percussive Organ

Eros Ramazzotti - Fuoco nel fuoco

♩ = 126,999985

37

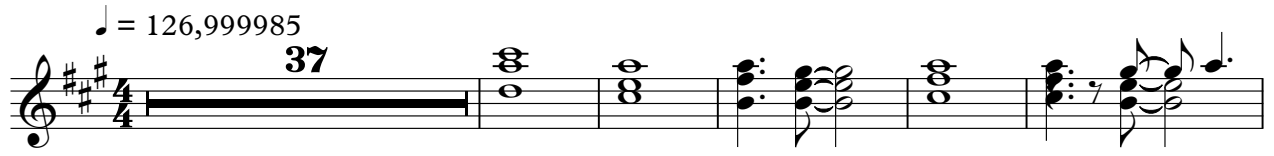

43

50

12

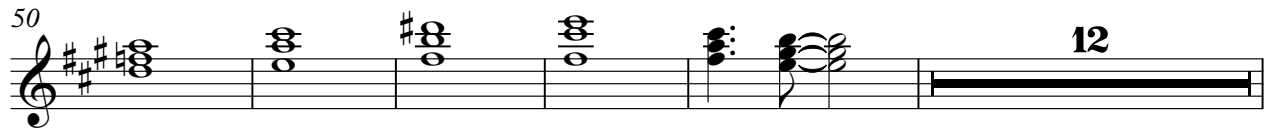

67

73

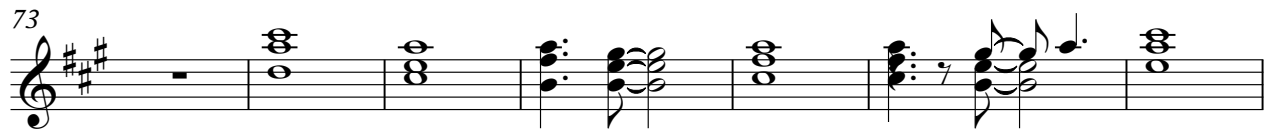

80

85

4

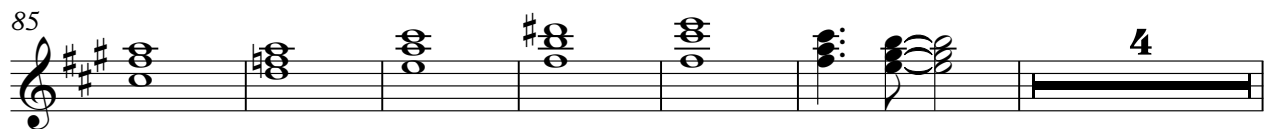

Percussive Organ

95

101

108

115

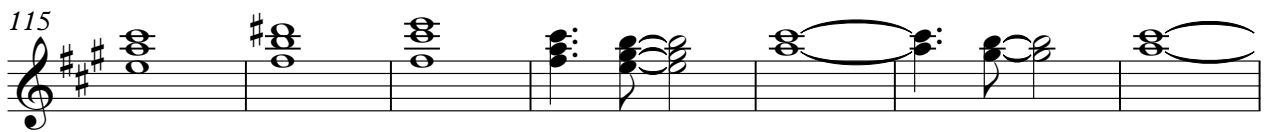

122

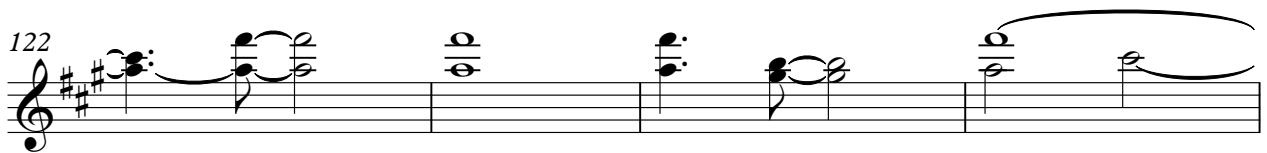

126

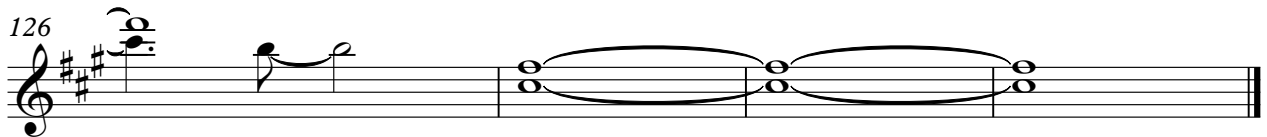

♩ = 126,999985

2

8

14

18

22

27

33

38

58

63

16

5

2

Pad 5 (Bowed)

72 **16**

92 **35**

Eros Ramazzotti - Fuoco nel fuoco

Solo

♩ = 126,999985

4

9

13

17

21

25

29

33

37

41

V.S.

87

91

98

102

112

116

121

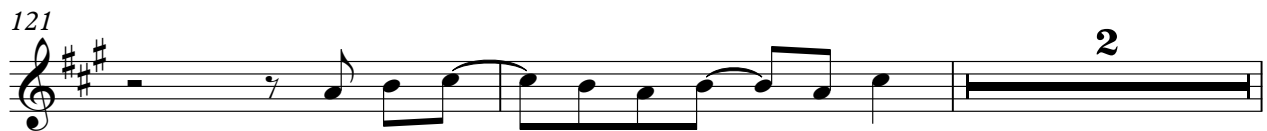

125

