

Eros Ramazzotti - La Sombra del Gigante

♩ = 132,000137

Panpipes

Percussion

Marimba

Electric Guitar

7-string Electric Guitar

Alto

Electric Piano

Synth Strings

Orchestra Hit

Lead 3 (Calliope)

Lead 8 (Bass + Lead)

Lead 8 (Bass + Lead)

Pad 5 (Bowed)

Viola

Solo

♩ = 132,000137

E. Gtr.

Lead 3

3

3

3

Perc.

E. Gtr.

E. Piano

Lead 8

Pad 5

5

7

Perc.

E. Gtr.

E. Piano

Lead 8

Pad 5

9

Perc.

E. Gtr.

E. Piano

Lead 8

Pad 5

11

Perc.

E. Gtr.

E. Gtr.

E. Piano

Lead 8

Pad 5

T
A
B

1 3 2 2 1

13

Pan. Perc. Mar. E. Gtr. E. Piano Lead 8 Lead 8 Pad 5

In que st'a ria den sa

15

Pan.

Perc.

E. Gtr.

E. Piano

Lead 8

Lead 8

Pad 5

c'e' chi anco ra pen sa

17

Pan.

Perc.

Mar.

E. Gtr.

T	4	4	3
A	6	6	3
B	3	3	

E. Piano

Lead 8

Lead 8

di ve de re pn' piu' ih'

Pad 5

19

Pan.

Perc.

E. Gtr.

E. Piano

Lead 8

Pad 5

Vla.

21

Pan.

Perc.

Mar.

E. Gtr.

E. Piano

Lead 8

Lead 8

Men tre ùm i stan te

Pad 5

Vla.

23

Pan. Perc. E. Gtr. E. Piano Lead 8 Lead 8 Pad 5

L'om bra del gi gan te

25

The musical score consists of the following parts:

- Pan.**: Melodic line in treble clef.
- Perc.**: Percussion line with rhythmic notation and a bass line.
- Mar.**: Maracas line in treble clef.
- E. Gtr.**: Electric guitar line with fret numbers (4, 6, 3) and a triplet of 3.
- E. Piano**: Electric piano line in grand staff.
- Lead 8**: Two lead lines in treble clef, the second containing lyrics.
- Pad 5**: Pad line in treble clef with sustained notes.

Lyrics: sta oscu ran do la cit ta'

27

Pan.

Perc.

E. Gtr.

E. Piano

Lead 8

Lead 8

Pad 5

Vla.

O gni gior

29

Pan.

Perc.

Mar.

E. Gtr.

E. Piano

Lead 8

Lead 8

Pad 5

Vla.

no ne sen ti par la re sem bra gia'

31

Pan.

Perc.

Mar.

E. Gtr.

E. Piano

Lead 8

Lead 8

Pad 5

dap per tut to ormai del le on

33

Pan.

Perc.

Mar.

E. Gtr.

T	4	4
A	8	8
B	3	3

E. Piano

Lead 8

Lead 8

de del cielo del ma re il pa dro

Pad 5

35

Pan.

Perc.

Mar.

E. Gtr.

A.

E. Piano

Lead 3

Lead 8

Lead 8

Pad 5

Vla.

ne asso lu to sai che in gni

37

Pan.

Perc.

Mar.

E. Gtr.

A.

E. Piano

Lead 3

Lead 8

Lead 8

an go lo ia o gni par te sta cam bian

Pad 5

Vla.

39

Pan. Perc. Mar. E. Gtr. E. Piano Syn. Str. Lead 8 Lead 8 Pad 5

do la real ta' ve di co

41

Pan.

Perc.

Mar.

E. Gtr.

T	4	4
A	0	0
B	3	3

E. Piano

Syn. Str.

Lead 8

Lead 8

me di venta impor tan te ri ma ner

Pad 5

43

Pan.

Perc.

Mar.

E. Gtr.

E. Gtr.

A.

E. Piano

Syn. Str.

Lead 8

Lead 8

Pad 5

Vla.

ce ne fuo ri ri ma ne re qua

T	3	2	2
A	4	1	1
B	3	2	2
	1	2	2

45

Pan.

Perc.

E. Gtr.

T	4	3	3	3		2
A	3	3	3	3		
B	1	1	1	1	1	0

Syn. Str.

Lead 8

Lead 8

Con le braccia ver sib cie

Vla.

Solo

47

Pan.

Perc.

E. Gtr.

Syn. Str.

Lead 8

Lead 8

lo ed il cuo

Vla.

Solo

48

Pan.

Perc.

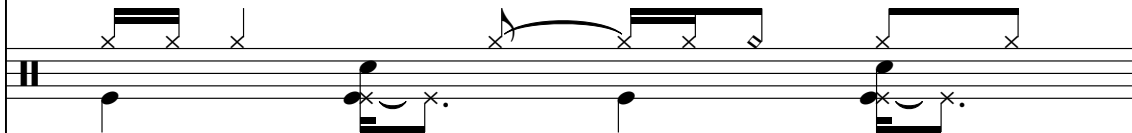

E. Gtr.

T	4
A	3
B	6

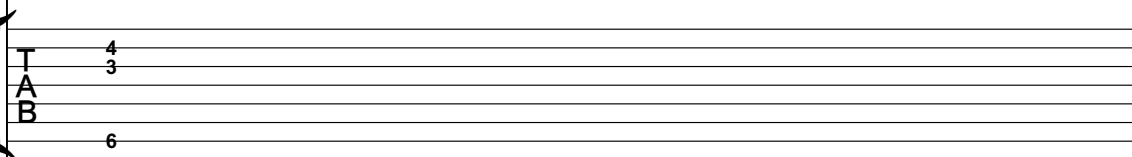

Syn. Str.

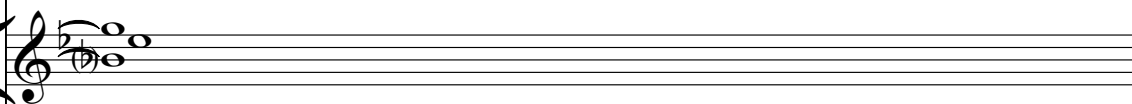

Lead 8

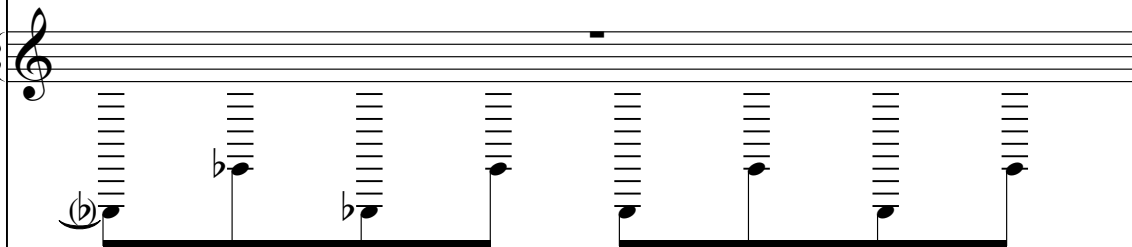

Lead 8

re pn' piu' su

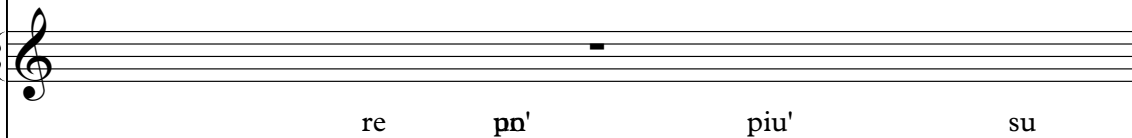

Vla.

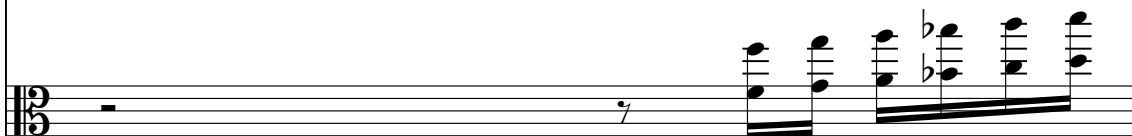

Solo

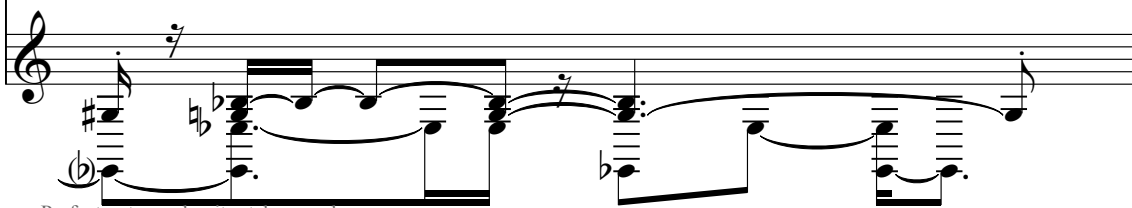

49

Pan.

Perc.

E. Gtr.

T	4	3	3	3	2
A	3	3	3	1	0
B	1	1	1	1	0

Syn. Str.

Lead 8

Lead 8

non ci so no so lo io

Vla.

Solo

51

Pan.

Perc.

E. Gtr.

T	3		3		3		4
A	3		3		3		3
B	3		1		6		

Syn. Str.

Lead 8

Lead 8

non ci sei

Vla.

Solo

52

Pan.

Perc.

E. Gtr.

Syn. Str.

Lead 8

Lead 8

sol tan to tu

Vla.

Solo

- Pan.**: Pan flute part in treble clef, featuring a melodic line with eighth and quarter notes.
- Perc.**: Percussion part in a non-standard clef, showing rhythmic patterns with accents and slurs.
- E. Gtr.**: Electric guitar part with a tab below the staff. The tab indicates fret numbers: 4, 3, and 6.
- Syn. Str.**: Synthesizer string part in treble clef, showing a sustained chord.
- Lead 8**: Two lead guitar parts in treble clef. The lower part includes a bass line with notes and accidentals (flats) corresponding to the lyrics.
- Lyrics**: The words "sol tan to tu" are written below the lower Lead 8 staff.
- Vla.**: Viola part in alto clef, showing a complex rhythmic pattern.
- Solo**: Solo part in treble clef, featuring a complex melodic line with various accidentals and ornaments.

53

Pan.

Perc.

E. Gtr.

Syn. Str.

Orch. Hit

Lead 8

Lead 8

a far ci com pa gnia se vuoi

55

Pan.

Perc.

E. Gtr.

Syn. Str.

Orch. Hit

Lead 8

Lead 8

c'e' anco ra gen te

57

Pan.

Perc.

E. Gtr.

Syn. Str.

Orch. Hit

Lead 8

Lead 8

quelli vicini come noi

Detailed description of the musical score: The score is for measures 57 and 58. The Pan. part features a melodic line with a flat key signature. The Perc. part has a complex rhythmic pattern with accents. The E. Gtr. part is a guitar tab with fret numbers: 1, 1, 4, 0, 3, 3, 3, 0, 1, 0. The Syn. Str. part shows two chords. The Orch. Hit part has a rhythmic pattern with accents. The two Lead 8 parts are identical, featuring a melodic line with a flat key signature. The lyrics 'quelli vicini come noi' are written below the bottom Lead 8 staff.

59

Pan.

Perc.

E. Gtr.

Syn. Str.

Orch. Hit

Lead 8

Lead 8

u ma na men te

Lyrics: u ma na men te

61

Pan.

Perc.

E. Gtr.

E. Gtr.

A.

Syn. Str.

Orch. Hit

Lead 3

Lead 8

Lead 8

Solo

la scia che ven to por ti

T	1	1	3	3	3	1
A	2	2	3	3	3	2
B	0	0	3	3	3	0

63

Pan.

Perc.

E. Gtr.

E. Gtr.

T	1	1	3	3
A	2	2	3	3
B	0	0	3	3

A.

Syn. Str.

Orch. Hit

Lead 8

Lead 8

Solo

con le sue a li for ti

65

Pan.

Perc.

E. Gtr.

E. Gtr.

Syn. Str.

Orch. Hit

Lead 8

Lead 8

l'ul ti mo dei so gni che fa ro'

- Perc.** A percussion line with a snare drum (II) and a kick drum (x) pattern.
- E. Gtr. (Fretboard):** A guitar fretboard diagram with strings T, A, and B. Fingering numbers are provided for each string: T (4, 3, 5, 6), A (4, 3, 5, 5, 6), B (4, 3, 3, 3, 3, 3, 1).

67

Pan.

Perc.

E. Gtr.

E. Gtr.

T	1	1	1	1
A	2	2	2	2
B	1	1	1	1

Syn. Str.

Orch. Hit

Lead 8

Lead 8

che io fa ro'

Vla.

69

Pan.

Perc.

E. Gtr.

Syn. Str.

Lead 3

Lead 8

72

Pan.

Perc.

Mar.

E. Gtr.

E. Gtr. TAB

A.

E. Piano

Syn. Str.

Lead 3

Lead 8

Lead 8

Pad 5

In que st'a

74

Pan.

Perc.

E. Gtr.

A.

E. Piano

Lead 8

Lead 8

Pad 5

ria den sa c'e' chi anco

76

Pan.

Perc.

Mar.

E. Gtr.

E. Piano

Lead 8

Lead 8

Pad 5

ra cer ca un re spi

78

Pan.

Perc.

E. Gtr.

E. Piano

Lead 8

Lead 8

Pad 5

Vla.

ro pn' piu' ih'

80

Pan.

Perc.

Mar.

E. Gtr.

A.

E. Piano

Lead 8

Lead 8

Pad 5

Vla.

E se chiu do no tut te le por

82

Musical score for multiple instruments:

- Pan.**: Melodic line with eighth and quarter notes, some tied across measures.
- Perc.**: Rhythmic accompaniment with eighth notes and rests.
- Mar.**: Melodic line with eighth notes and rests.
- E. Gtr.**: Tablature with fret numbers and triplet markings (3) on strings T, A, and B.
- A.**: Melodic line with a few notes and rests.
- E. Piano**: Accompaniment with chords and bass notes.
- Lead 8** (top): Rhythmic accompaniment with eighth notes.
- Lead 8** (bottom): Melodic line with lyrics: "te co me usci re una vo ce lo sa".
- Pad 5**: Sustained chords with long horizontal lines indicating duration.

84

Pan.

Perc.

Mar.

E. Gtr.

A.

E. Piano

Lead 8

Lead 8

Pad 5

tie ni acce sa la lu ce sta not

86

Musical score for multiple instruments. The score includes parts for Pan, Perc, Mar, E. Gtr, A, E. Piano, Syn. Str, Lead 8, Pad 5, and Vla. The E. Gtr part includes a guitar tab with fret numbers: 4, 3, 4, 3, 3, 1.

te se qual cu no si per so si

88

Pan.

Perc.

E. Gtr.

E. Gtr.

A.

E. Piano

Syn. Str.

Lead 8

Lead 8

Pad 5

Vla.

Solo

ri tro ve ra' Con le brac'

Detailed description of the musical score: The score is for page 44, starting at measure 88. It features ten staves. The top staff is for Pan. (Pansy), followed by Perc. (Percussion), E. Gtr. (Electric Guitar) with a treble clef, and another E. Gtr. staff with guitar tablature. The tablature shows fret numbers for strings T, A, and B. The A. (Alto) staff has a treble clef. The E. Piano (Electric Piano) staff has a grand staff with treble and bass clefs. The Syn. Str. (Synthesizer Strings) staff has a treble clef. The two Lead 8 staves have treble clefs, with the bottom one containing lyrics. The Pad 5 (Pads) staff has a treble clef. The Vla. (Viola) staff has a bass clef. The Solo staff has a treble clef. The key signature has one sharp (F#) and the time signature is 6/8. The vocal line in the second Lead 8 staff has the lyrics 'ri tro ve ra' Con le brac'.

90

Pan.

Perc.

E. Gtr.

T	3			3	3	3	4
A	3		2	3	3	3	3
B	1	1	0	3		1	6

Syn. Str.

Lead 8

Lead 8

cia ver sib cie lo ed il cuo

Vla.

Solo

92

Pan.

Perc.

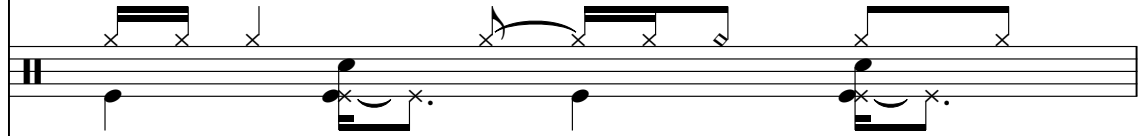

E. Gtr.

T	4
A	3
B	6

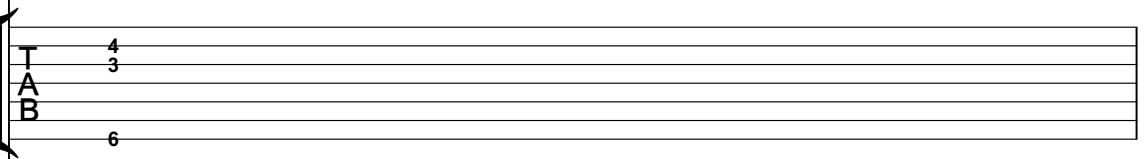

Syn. Str.

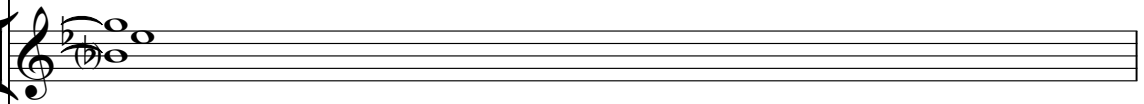

Lead 8

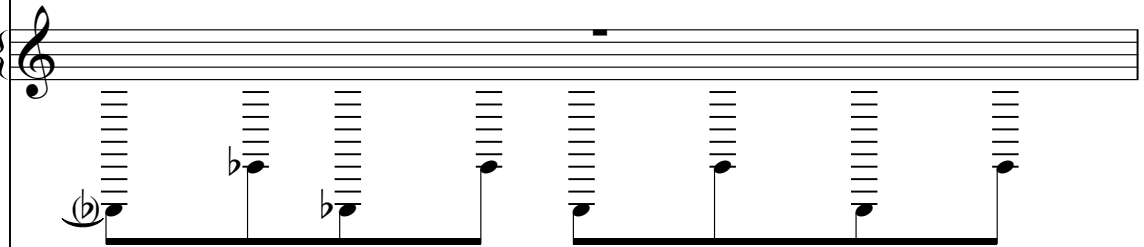

Lead 8

re pn' piu' su

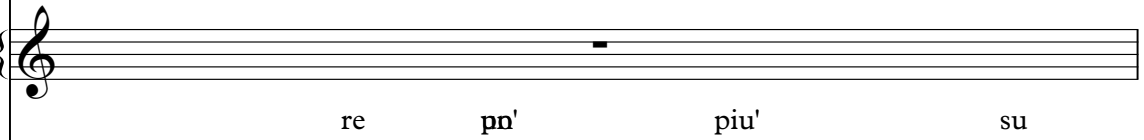

Vla.

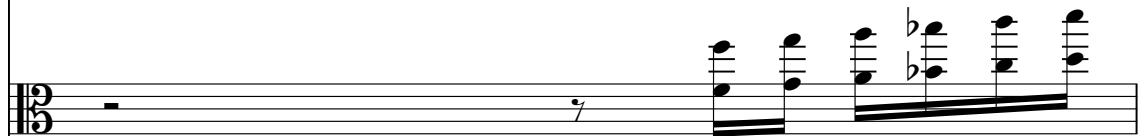

Solo

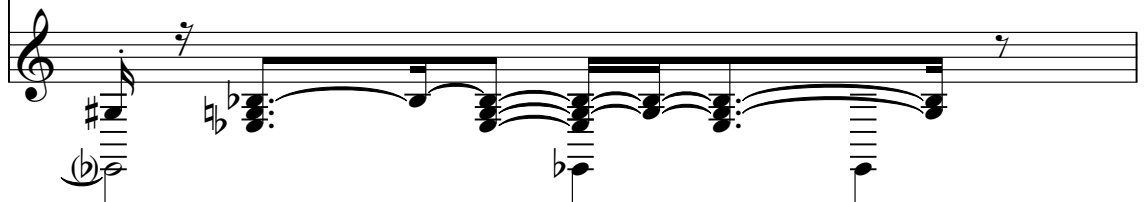

93

Pan.

Perc.

E. Gtr.

T	4	3	3	3	2
A	3	3	3	1	0
B	1	1	1	1	0

Syn. Str.

Lead 8

Lead 8

non ci so no so lo io

Vla.

Solo

95

Pan.

Perc.

E. Gtr.

T	3	3	4	4
A	3	3	3	3
B	3	1	6	6

Syn. Str.

Lead 8

Lead 8

nen ci sei sol tan to tu

Vla.

Solo

97

Pan.

Perc.

E. Gtr.

Syn. Str.

Orch. Hit

Lead 8

Lead 8

a far ci com pa gnia se vuoi

- Pan.**: A melodic line in treble clef with a key signature of one flat. It begins with a quarter rest, followed by a dotted quarter note, an eighth note, and a quarter note in the first measure. The second measure contains a half note, a quarter note, and a quarter note.
- Perc.**: A complex rhythmic pattern using a variety of note values and rests, including eighth and sixteenth notes, and rests marked with 'x'.
- E. Gtr.**: A guitar tab with two systems. The first system shows fret numbers 1, 1, 4, 0, 3. The second system shows 3, 3, 0, 1, 0.
- Syn. Str.**: A string section part in treble clef. The first measure has a whole note chord. The second measure has a whole note chord with a slur over it.
- Orch. Hit**: An orchestral hit part in treble clef, featuring a series of eighth notes and rests.

The lyrics "a far ci com pa gnia se vuoi" are positioned at the bottom of the page, aligned with the musical measures.

99

Pan.

Perc.

E. Gtr.

Syn. Str.

Orch. Hit

Lead 8

Lead 8

c'e' anco ra gen te

- Pan.**: A single melodic line in treble clef, starting with a whole rest in measure 99 and a half note in measure 100.
- Perc.**: A complex rhythmic pattern in treble clef, featuring eighth and sixteenth notes with 'x' marks above them, indicating specific percussion sounds.
- E. Gtr.**: A guitar tab in treble clef with fret numbers (6, 6, 3, 1, 1, 1, 1) and a 'T' above the staff.
- Syn. Str.**: A string section in treble clef with chord diagrams for measures 99 and 100.
- Orch. Hit**: A rhythmic pattern in treble clef with eighth notes and rests.
- Lead 8**: Two staves in treble clef. The top staff contains a melodic line with eighth notes and rests, while the bottom staff is mostly empty.

The lyrics "c'e' anco ra gen te" are written below the bottom Lead 8 staff, aligned with the musical measures.

101

Pan.

Perc.

E. Gtr.

Syn. Str.

Orch. Hit

Lead 8

Lead 8

quel li vi ci ni co me noi

103

Pan.

Perc.

E. Gtr.

Syn. Str.

Orch. Hit

Lead 8

Lead 8

mu si cal men te

105

Pan.

Perc.

E. Gtr.

E. Gtr.

A.

Syn. Str.

Orch. Hit

Lead 8

Lead 8

Solo

la scia che ven to por ti

T 1 1 3 3 3 3 1

A 2 2 3 3 3 3 2

B 0 0 3 3 3 0

107

Pan.

Perc.

E. Gtr.

E. Gtr.

A.

Syn. Str.

Orch. Hit

Lead 8

Lead 8

Solo

con le sue a li for ti

- Perc:** Rhythmic accompaniment with snare and cymbal patterns.
- E. Gtr. (Chords):** Tablature for the electric guitar, showing fret numbers for strings T, A, and B.

109

Pan.

Perc.

E. Gtr.

T	4	4	4	4	3
A	3	3	5	6	5
B	6	6	5	3	3

Syn. Str.

Orch. Hit

Lead 8

Lead 8

l'ul ti mo dei so gni che fa ro'

111

Pan.

Perc.

E. Gtr.

E. Gtr.

Syn. Str.

Orch. Hit

Lead 8

Lead 8

Vla.

che io fa ro'

1
1
2
1
1
8
1

113

Pan.

Perc.

Lead 3

115

Pan.

Perc.

Syn. Str.

Orch. Hit

Lead 3

Lead 8

Vla.

che io fa ro'

117

Pan.

Perc.

E. Gtr.

A.

Syn. Str.

Orch. Hit

Lead 3

Lead 8

Lead 8

Solo

ye hh ye ah

119

Pan.

Perc.

E. Gtr.

T	1	0	0
A	0	0	0
B	3	3	3

A.

Syn. Str.

Lead 3

Lead 8

Vla.

Solo

121

Perc.

E. Gtr.

E. Gtr.

0			5		5	1
0		0	5		5	1
3	3	2	0		3	1

Syn. Str.

Lead 8

Vla.

Solo

123

Perc.

E. Gtr.

E. Gtr.

1	1	0	0
1	0	0	0
1	3	3	3

Syn. Str.

Lead 8

Vla.

Solo

125

Perc.

E. Gtr.

E. Gtr.

T	0		0		5		5	1
A	0				5		5	1
B	3	3	2		0		3	1

Syn. Str.

Lead 8

Vla.

Solo

127

Pan.

Perc.

E. Gtr.

E. Gtr.

Syn. Str.

Orch. Hit

Lead 8

Lead 8

A far ci

Vla.

Solo

129

Pan.

Perc.

E. Gtr.

Syn. Str.

Orch. Hit

Lead 8

Lead 8

com pa gnia se vuoi c'e' anco

- Pan.**: Melodic line in treble clef.
- Perc.**: Percussion line with rhythmic patterns and accents.
- E. Gtr.**: Electric guitar tab with fret numbers: 0 0 2 3 2 | 1 1 0 3.
- Syn. Str.**: Synthesizer strings with chord symbols.
- Orch. Hit**: Orchestral hits in treble clef.
- Lead 8**: Two lead guitar parts in treble clef, one with a complex rhythmic pattern.

Lyrics: com pa gnia se vuoi c'e' anco

131

Pan.

Perc.

E. Gtr.

Syn. Str.

Orch. Hit

Lead 8

Lead 8

ra gen te quel li vi

133

Pan.

Perc.

E. Gtr.

Syn. Str.

Orch. Hit

Lead 8

Lead 8

ci ni co me no i u ma

- Pan.**: Melodic line with a triplet of eighth notes in measure 133.
- Perc.**: Rhythmic accompaniment with various percussion notes.
- E. Gtr.**: Electric guitar part with TAB notation: 0 0 2 3 2 | 1 1 0 3.
- Syn. Str.**: Synthesizer strings with sustained chords.
- Orch. Hit**: Orchestral hits with short melodic phrases.
- Lead 8**: Two lead parts, the bottom one containing the lyrics: ci ni co me no i u ma.

135

Pan.

Perc.

E. Gtr.

E. Gtr.

Syn. Str.

Orch. Hit

Lead 8

Lead 8

Vla.

Solo

na men te

T				1		0	0
A				0		0	0
B	3		3	3	3	3	3

137

Perc.

E. Gtr.

E. Gtr.

0			5	5	1
0		0	5	5	1
3	3	2	0	3	1

Syn. Str.

Lead 8

Vla.

Solo

139

141

Perc.

E. Gtr.

E. Gtr.

	0			5			5	1
T	0		0	5			5	1
A				5			5	1
B	3	3	2	0			3	1

Syn. Str.

Lead 8

Vla.

Solo

143

Pan.

Perc.

E. Gtr.

E. Gtr.

Syn. Str.

Orch. Hit

Lead 8

Lead 8

A far ci

Vla.

Solo

145

Pan.

Perc.

E. Gtr.

Syn. Str.

Orch. Hit

Lead 8

Lead 8

com pa gnia se vuoi c'e' anco

- Pan.**: Treble clef, quarter notes G4, A4, B4, C5, quarter rest, quarter note D5, quarter note E5.
- Perc.**: Snare drum (x) on G4, Cymbal (x) on A4, Snare drum (x) on B4, Cymbal (x) on C5, Snare drum (x) on D5, Cymbal (x) on E5, Snare drum (x) on G4, Cymbal (x) on A4, Snare drum (x) on B4, Cymbal (x) on C5, Snare drum (x) on D5, Cymbal (x) on E5.
- E. Gtr.**: Tablature for strings T, A, B. Measure 145: 0 0 2 3 2. Measure 146: 1 1 0 3.
- Syn. Str.**: Treble clef, whole notes G4, A4, B4, C5, whole note D5, whole note E5.
- Orch. Hit**: Treble clef, quarter notes G4, A4, quarter rest, quarter note D5, quarter note E5, quarter rest, quarter note G4, quarter note A4, quarter note B4, quarter note C5, quarter note D5, quarter note E5.
- Lead 8** (top): Treble clef, eighth notes G4, A4, B4, C5, eighth notes D5, E5, eighth notes G4, A4, B4, C5, eighth notes D5, E5, eighth notes G4, A4, B4, C5, eighth notes D5, E5, eighth notes G4, A4, B4, C5, eighth notes D5, E5.
- Lead 8** (bottom): Treble clef, whole rest, whole rest.

147

Pan.

Perc.

E. Gtr.

Syn. Str.

Orch. Hit

Lead 8

Lead 8

ra gen te quel li vi

149

Pan.

Perc.

E. Gtr.

Syn. Str.

Orch. Hit

Lead 8

Lead 8

ci ni co me noi u ma

- Pan.**: Melodic line in treble clef with various note values and rests.
- Perc.**: Percussion line with rhythmic patterns and accents.
- E. Gtr.**: Electric guitar part with fret numbers: 0, 0, 2, 3, 2 in the first measure; 1, 1, 0, 3 in the second measure.
- Syn. Str.**: Synthesizer strings part with chord symbols.
- Orch. Hit**: Orchestral hit part with rhythmic patterns.
- Lead 8**: Two lead guitar parts, one with a melodic line and the other with a rhythmic line.

Lyrics: ci ni co me noi u ma

151

Pan.

Perc.

E. Gtr.

Syn. Str.

Orch. Hit

Lead 8

Lead 8

na men te

- Pan.**: Treble clef, quarter note G4, quarter note A4, quarter note B4, quarter note C5.
- Perc.**: Treble clef, quarter note G4, quarter note A4, quarter note B4, quarter note C5. Includes various rhythmic patterns with 'x' marks above notes.
- E. Gtr.**: Treble clef, TAB notation. Rhythmic pattern: quarter note G4, quarter note A4, quarter note B4, quarter note C5. Includes triplets marked with '3'.
- Syn. Str.**: Treble clef, two chords: G4-B4-D5 and G4-B4-D5.
- Orch. Hit**: Treble clef, quarter note G4, quarter note A4, quarter note B4, quarter note C5. Includes various rhythmic patterns with '7' marks above notes.
- Lead 8** (top): Treble clef, quarter note G4, quarter note A4, quarter note B4, quarter note C5. Includes various rhythmic patterns with '7' marks above notes.
- Lead 8** (bottom): Treble clef, quarter note G4, quarter note A4, quarter note B4, quarter note C5. Includes various rhythmic patterns with '7' marks above notes.

na men te

152

Pan.

Perc.

Mar.

E. Gtr.

E. Gtr.

T	0		1	1	3	0	0
A	1	0	2	2	4	1	1
B	3	3	0	0	2	3	3

A.

E. Piano

Syn. Str.

Orch. Hit

Lead 3

Lead 8

Lead 8

Pad 5

Vla.

Solo

Panpipes Eros Ramazzotti - La Sombra del Gigante

♩ = 132,000137

11

16

21

26

30

34

39

43

48

52

V.S.

57

62

67

73

78

83

87

92

96

101

Panpipes

106

3

3

111

2

117

8

129

3

134

8

146

3

150

3

Eros Ramazzotti - La Sombra del Gigante

Percussion

♩ = 132,000137
4

7

10

13

16

19

22

25

28

31

V.S.

Percussion

64

67

72

75

77

79

81

84

86

89

92

95

98

Measures 98-100: Continuation of the rhythmic patterns from the previous system.

101

Measures 101-103: Continuation of the rhythmic patterns from the previous system.

104

Measures 104-106: Continuation of the rhythmic patterns from the previous system.

107

Measures 107-109: Continuation of the rhythmic patterns from the previous system.

110

Measures 110-112: Continuation of the rhythmic patterns from the previous system.

113

115

Measures 115-116: Continuation of the complex rhythmic patterns from the previous system.

117

119

121

124

127

130

133

136

139

142

V.S.

Percussion

145

148

151

Marimba Eros Ramazzotti - La Sombra del Gigante

♩ = 132,000137

2

Marimba

81

84

87

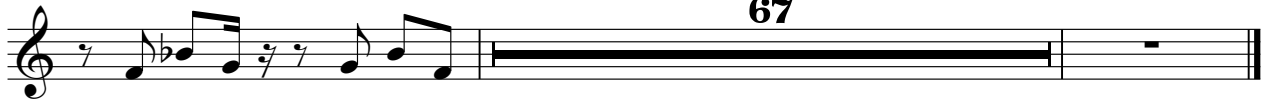

67

Eros Ramazzotti - La Sombra del Gigante
Electric Guitar

♩ = 132,000137

2

Electric Guitar

136

141

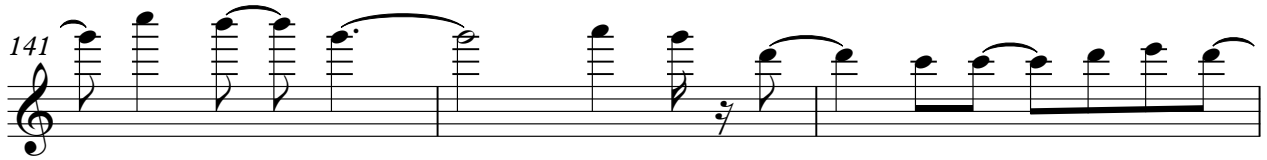

144

10

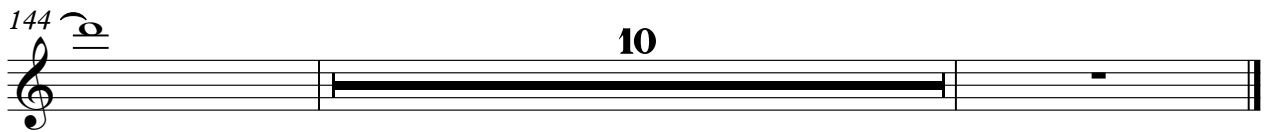

Eros Ramazzotti - La Sombra del Gigante

7-string Electric Guitar

♩ = 132,000137

11

16

22

27

33

40

46

53

58

63

V.S.

7-string Electric Guitar

4

T		3	3	3	3	3	3	3	3	4	4
A	3	3	3	3	3	3	3	3	3	3	3
B	3	3	3	3	3	3	3	3	3	3	3

78

T	4	3	3	1	1	3	3	3	3	3	3
A	3	3	3	3	3	3	3	3	3	3	3
B	3	3	3	3	3	3	3	3	3	3	6

84

T	3	3	4	4	4	3	2	2	4	3	3
A	3	3	3	3	3	3	1	1	3	3	3
B	6	6	3	3	3	1	2	2	1	1	1

90

T	3	2	3	4	4	4	3	3	3	3	4	4
A	3	3	3	3	3	3	3	2	3	3	3	3
B	1	1	0	3	1	6	6	1	1	1	3	6

97

T												
A												
B	1	1	4	0	3	3	3	0	1	0	6	6

102

T						1	1	1	3	3	3	1
A						2	0	0	2	3	3	2
B	3	3	0	1	0	6	6	3	1	1	1	1

107

T	1	1	3	3	4	4	4	4	3	1	1
A	2	2	3	3	3	3	5	5	3	2	2
B	0	0	0	3	6	6	3	3	3	3	1

113

7

T		1	0	0	0	0	5	5	1	1	1	0	0
A		0	0	0	0	0	5	5	1	1	1	0	0
B		3	3	3	3	3	2	0	3	1	1	3	3

125

T	0	0	5	5	1	1						
A	0	0	5	5	1	1						
B	3	3	2	0	3	1	1	3	3	1	2	0

131

T													
A													
B	3	3	3	3	3	3	1	2	0	0	0	2	3

	1	0	0	0	0	5	5	1	1	1	0	0	0	0	0
T	0	0	0	0	0	5	5	1	1	1	0	0	0	0	0
A	3	3	3	3	3	2	0				3	3	3	3	3
B							3	1	1						

142

	5	5	1	1											
T	5	5	1	1											
A	5	5													
B	0		3	1	1	3	3	1	2	0	0	0	2	3	2
											1	1	0	3	3
															3
															3
															3
															3

148

T															
A															
B	3	3	1	2	0	0	0	2	3	2	1	1	0	3	

151

					0				0	0					
T					1	1	3		1	1					
A					0	0	2	2	4	0	0				
B	3	3	3	3	3	3	0	0	2	3	3				

Alto Eros Ramazzotti - La Sombra del Gigante

♩ = 132,000137

35

39 5 16

62 8

73 5

81

86 16

106 9

118 35

Eros Ramazzotti - La Sombra del Gigante
Electric Piano

♩ = 132,000137

4

9

15

22

29

36

43

28

76

83

89

63

Eros Ramazzotti - La Sombra del Gigante
Synth Strings

♩ = 132,000137

38

44

50

58

67 2 14

87

94

102

109 2

115

121

128

137

144

149

Eros Ramazzotti - La Sombra del Gigante
Orchestra Hit

♩ = 132,000137

52

56

60

64

68

28

99

103

107

111

2

115

10

128

132

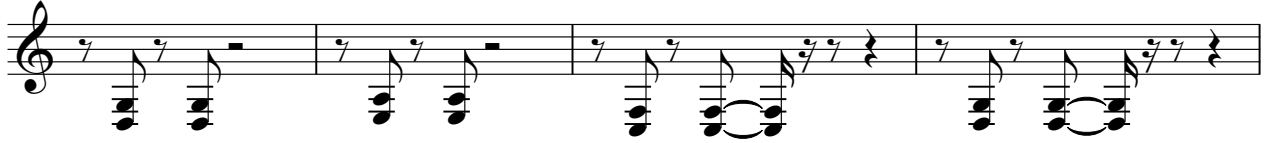

136

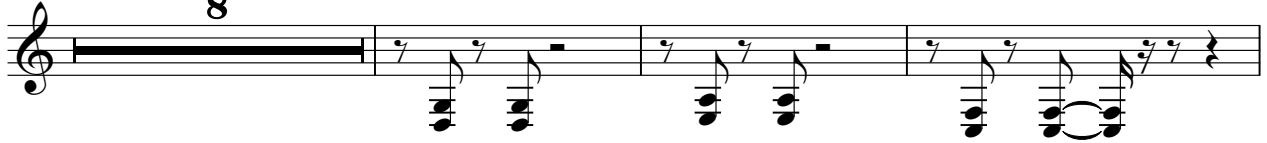

147

151

Eros Ramazzotti - La Sombra del Gigante
Lead 3 (Calliope)

♩ = 132,000137

4

38

70

114

118

Eros Ramazzotti - La Sombra del Gigante

Lead 8 (Bass + Lead)

♩ = 132,000137

4

8

12

16

20

24

28

32

36

40

V.S.

Lead 8 (Bass + Lead)

89

93

97

101

105

109

111

Lead 8 (Bass + Lead)

117

122

126

130

134

138

142

146

150

Eros Ramazzotti - La Sombra del Gigante

Lead 8 (Bass + Lead)

♩ = 132,000137

12

In que a rian sa c'è nico rapensa dive de

18 **3** **2**

re pn' piu' it* Men tram istante L'om bre del gigante sta cran do la cit ta'

28

Qu or non t'ala re se ncia' da tu ttormai de lon da de l'el ma re i pa ro

35

mas su to la i che in gni an golo o gni par te sta bian do la real ta' ve do

41

me dia tan te n'ar ca tu ri ri ma ne re qua Col tra c'ia so cie

47

lo ed iuo re n'piu su non so no so lo io non sei so l'anto tu a far ci

54

com p'ia voi ca lco ra gente que lvi ci no men oi una na nerte

61

lascia ven to por ti con le sue a li for ti l'uti mo de is o

66 **2** **3**

gni che fa ro' che io fa ro' . . . In que st'a

74 **2**

ria den sa c'è nico ra cer ca un re spi ro pn' piu' it*

80

E se chiu doncut te le por te comosci riva celosa

84

tie nacce salu cstanot te scualu nersu si ri tro ve ra'

89

Comrac cierso cie lo edituo rnpisu nonso no so lo io nersi

96

solanto tu afarcicompiasuoi cl'co ragente quelivi cicomeno

103

msi camente lasciacleven to por ti conle sue a

108

li for ti l'uti modeiso gni che faro' che io faro' cheidaro' yehh

118

yeah Afarcicompiasuoi cl'co ragente quelivi

133

cicomeno i una na mente Afarcicompiasuoi cl'co

147

ra gente quelivi cicomeno i una na mente

Eros Ramazzotti - La Sombra del Gigante
Pad 5 (Bowed)

♩ = 132,000137

4

11

19

27

36

45

28

79

86

66

Viola Eros Ramazzotti - La Sombra del Gigante

♩ = 132,000137

19 5

27 6

37 4

46

51 14 10

79 5

89

94 14

112 2 3

2
120

Viola

126

8

139

142

11

Solo Eros Ramazzotti - La Sombra del Gigante

♩ = 132,000137 **44**

47

49

52

61

65

91

93

96

106

117

121

124

127

137

140

143

152
