

Eros Ramazzotti - Se Bastasse Una Canzone 1

♩ = 120,000000

SAX

DRUMS

PIANO

BASSO

♩ = 120,000000

SLOW STR.

PIANO

SLOW STR.

6

SAX

PIANO

SLOW STR.

8

SAX

PIANO

SLOW STR.

10

VOCE LINE

SAX

DRUMS

PIANO

SLOW STR.

12

VOCE LINE

PIANO

14

VOCE LINE

DRUMS

PIANO

16

VOCE LINE

PIANO

18

VOCE LINE

DRUMS

PIANO

SLOW STR.

20

VOCE LINE

DRUMS

PIANO

SLOW STR.

22

VOCE LINE

PIANO

SLOW STR.

24

VOCE LINE

PIANO

SLOW STR.

26

VOCE LINE

DRUMS

PIANO

BASSO

SLOW STR.

29

VOCE LINE

DRUMS

PIANO

BASSO

SLOW STR.

31

VOCE LINE

DRUMS

PIANO

BASSO

SLOW STR.

33

VOCE LINE

DRUMS

PIANO

BASSO

SLOW STR.

35

VOCE LINE

DRUMS

PIANO

BASSO

SLOW STR.

37

VOCE LINE

DRUMS

PIANO

BASSO

SLOW STR.

39

VOCE LINE

DRUMS

PIANO

BASSO

SLOW STR.

41

VOCE LINE

DRUMS

PIANO

BASSO

SLOW STR.

43

VOCE LINE

DRUMS

PIANO

BASSO

45

VOCE LINE

DRUMS

PIANO

BASSO

46

VOCE LINE

DRUMS

PIANO

BASSO

SLOW STR.

48

VOCE LINE

DRUMS

PIANO

BASSO

SLOW STR.

49

VOCE LINE

DRUMS

PIANO

BASSO

50

VOCE LINE

DRUMS

PIANO

BASSO

51

VOCE LINE

DRUMS

PIANO

BASSO

SLOW STR.

53

VOCE LINE

DRUMS

PIANO

BASSO

SLOW STR.

55

VOCE LINE

DRUMS

PIANO

BASSO

SLOW STR.

57

VOCE LINE

DRUMS

PIANO

BASSO

SLOW STR.

58

VOCE LINE

DRUMS

PIANO

BASSO

SLOW STR.

59

VOCE LINE

DRUMS

PIANO

BASSO

61

DRUMS

PIANO

BASSO

62

DRUMS

PIANO

BASSO

SLOW STR.

63

VOCE LINE

DRUMS

PIANO

BASSO

SLOW STR.

65

VOCE LINE

DRUMS

PIANO

BASSO

SLOW STR.

67

VOCE LINE

DRUMS

PIANO

BASSO

SLOW STR.

69

VOCE LINE

DRUMS

PIANO

BASSO

SLOW STR.

71

VOCE LINE

DRUMS

PIANO

BASSO

SLOW STR.

72

VOCE LINE

DRUMS

PIANO

BASSO

SLOW STR.

73

VOCE LINE

DRUMS

PIANO

BASSO

SLOW STR.

74

VOCE LINE

DRUMS

PIANO

BASSO

SLOW STR.

76

VOCE LINE

DRUMS

PIANO

BASSO

SLOW STR.

78

6

VOCE LINE

DRUMS

PIANO

BASSO

SLOW STR.

80

3

VOCE LINE

DRUMS

PIANO

BASSO

SLOW STR.

82

VOCE LINE

DRUMS

PIANO

BASSO

SLOW STR.

84

VOCE LINE

DRUMS

PIANO

BASSO

SLOW STR.

86

VOCE LINE

DRUMS

PIANO

BASSO

SLOW STR.

88

VOCE LINE

DRUMS

PIANO

BASSO

SLOW STR.

90

VOCE LINE

DRUMS

PIANO

BASSO

92

VOCE LINE

DRUMS

PIANO

BASSO

SLOW STR.

94

VOCE LINE

DRUMS

PIANO

BASSO

SLOW STR.

96

VOCE LINE

DRUMS

PIANO

BASSO

SLOW STR.

98

VOCE LINE

DRUMS

PIANO

BASSO

SLOW STR.

100

VOCE LINE

DRUMS

PIANO

BASSO

102

VOCE LINE

DRUMS

PIANO

BASSO

103

VOCE LINE

DRUMS

PIANO

BASSO

SLOW STR.

105

VOCE LINE

DRUMS

PIANO

BASSO

SLOW STR.

107

VOCE LINE

DRUMS

PIANO

BASSO

SLOW STR.

109

VOCE LINE

DRUMS

PIANO

BASSO

SLOW STR.

111

VOCE LINE

DRUMS

PIANO

BASSO

SLOW STR.

113

VOCE LINE

DRUMS

PIANO

BASSO

SLOW STR.

114

VOCE LINE

DRUMS

PIANO

BASSO

SLOW STR.

115

VOCE LINE

DRUMS

PIANO

BASSO

SLOW STR.

117

VOCE LINE

DRUMS

PIANO

BASSO

SLOW STR.

119

VOCE LINE

DRUMS

PIANO

BASSO

SLOW STR.

121

VOCE LINE

DRUMS

PIANO

BASSO

SLOW STR.

123

VOCE LINE

SAX

DRUMS

PIANO

BASSO

SLOW STR.

125

VOCE LINE

SAX

DRUMS

PIANO

BASSO

SLOW STR.

127

VOCE LINE

SAX

DRUMS

PIANO

BASSO

SLOW STR.

129

VOCE LINE

DRUMS

PIANO

BASSO

SLOW STR.

131

VOCE LINE

DRUMS

PIANO

BASSO

SLOW STR.

133

VOCE LINE

DRUMS

PIANO

BASSO

SLOW STR.

134

VOCE LINE

DRUMS

PIANO

BASSO

SLOW STR.

135

VOCE LINE

DRUMS

PIANO

BASSO

SLOW STR.

137

VOCE LINE

DRUMS

PIANO

BASSO

SLOW STR.

139

VOCE LINE

DRUMS

PIANO

BASSO

SLOW STR.

141

VOCE LINE

DRUMS

PIANO

BASSO

SLOW STR.

142

VOCE LINE

DRUMS

PIANO

BASSO

SLOW STR.

143

VOCE LINE

DRUMS

PIANO

BASSO

SLOW STR.

145

VOCE LINE

DRUMS

PIANO

BASSO

SLOW STR.

147

DRUMS

PIANO

BASSO

SLOW STR.

149

DRUMS

PIANO

BASSO

SLOW STR.

151

DRUMS

PIANO

BASSO

SLOW STR.

153

DRUMS

PIANO

BASSO

SLOW STR.

155

DRUMS

PIANO

BASSO

SLOW STR.

156

DRUMS

PIANO

BASSO

SLOW STR.

157

DRUMS

PIANO

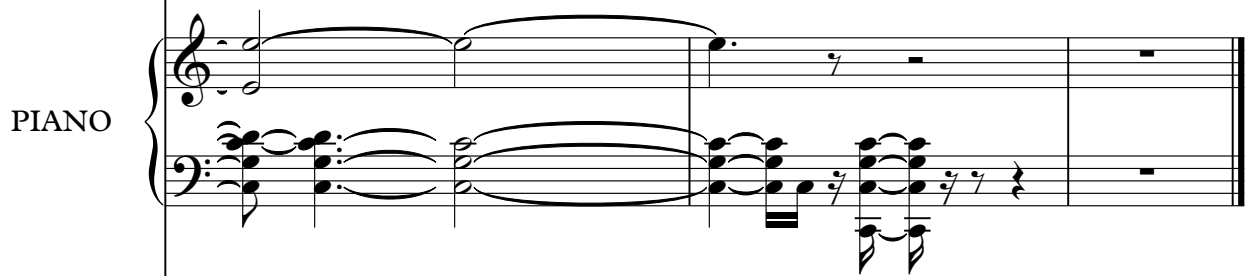

BASSO

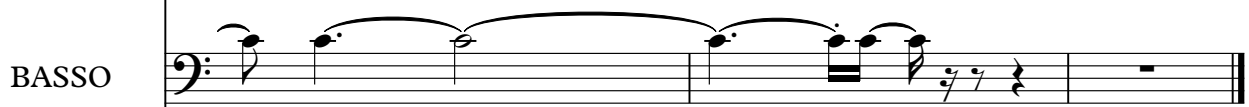

SLOW STR.

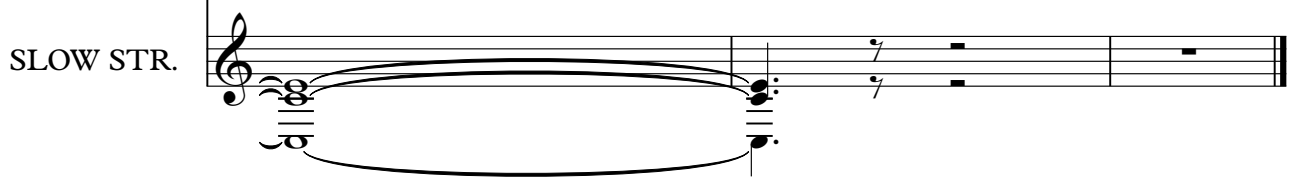

Eros Ramazzotti - Se Bastasse Una Canzone 1

VOCE LINE

♩ = 120,000000

9

13

17

21

26

31

35

40

45

48

V.S.

52

56

59

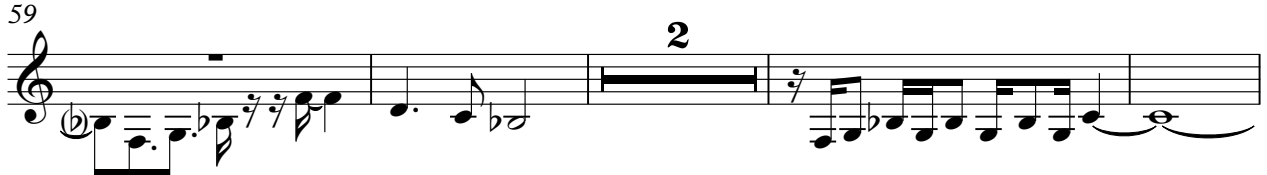

65

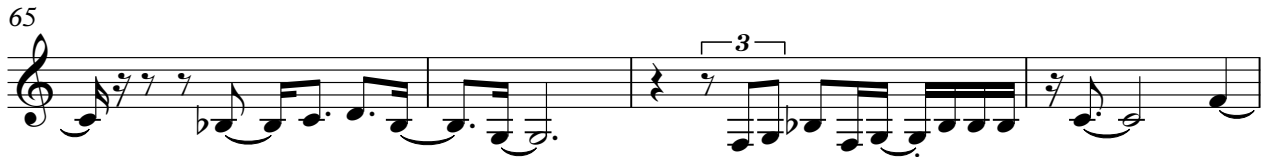

69

72

75

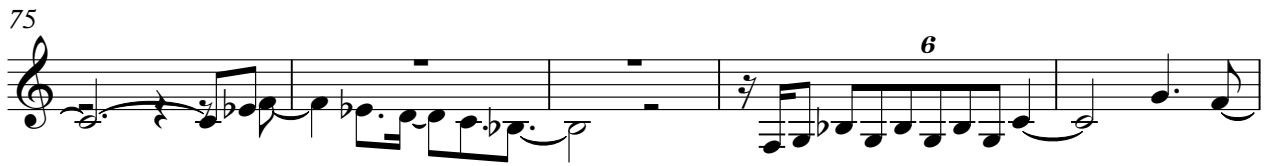

80

84

88

91

96

100

104

108

112

118

122

127

131

135

139

143

14

SAX

Eros Ramazzotti - Se Bastasse Una Canzone 1

♩ = 120,000000

6

12

112

126

32

Eros Ramazzotti - Se Bastasse Una Canzone 1

DRUMS

♩ = 120,000000

10 3 3

19 7 3

31

37

42

46 3

50 3

53 3

57 3 3

61 3 3

V.S.

64

68

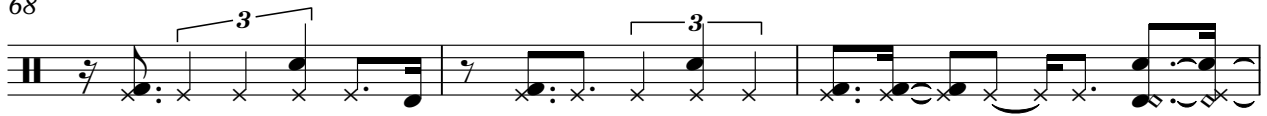

71

73

76

79

82

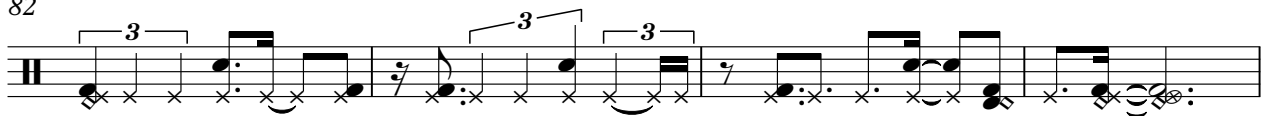

86

90

94

DRUMS

98

101

104

108

111

114

117

120

122

125

V.S.

128

132

135

139

143

146

149

153

156

6

PIANO

Eros Ramazzotti - Se Bastasse Una Canzone 1

♩ = 120,000000

V.S.

20

23

26

31

34

37

39

42

44

46

49

51

54

57

59

62

64

67

70

73

75

78

81

84

88

91

94

97

99

101

103

105

108

112

114

116

119

122

124

127

130

133

135

137

139

141

143

145

V.S.

148

151

153

155

157

Eros Ramazzotti - Se Bastasse Una Canzone 1

BASSO

♩ = 120,000000

27

32

38

44

49

54

59

63

69

74

V.S.

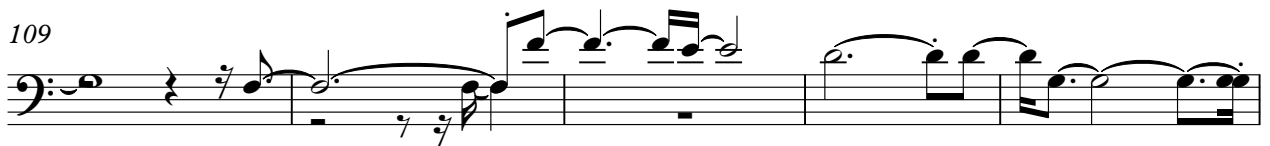
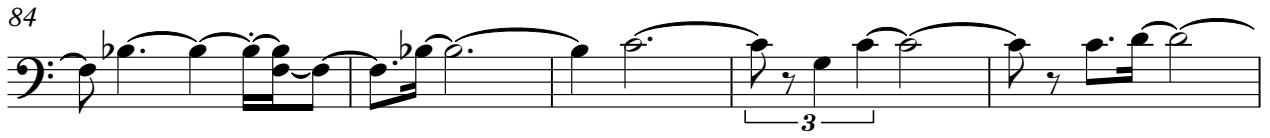

BASSO

130

135

140

146

151

155

Eros Ramazzotti - Se Bastasse Una Canzone 1

SLOW STR.

♩ = 120,000000

7

9

11

21

24

30

36

41

48

54

59

66

71

76

81

86

92

97

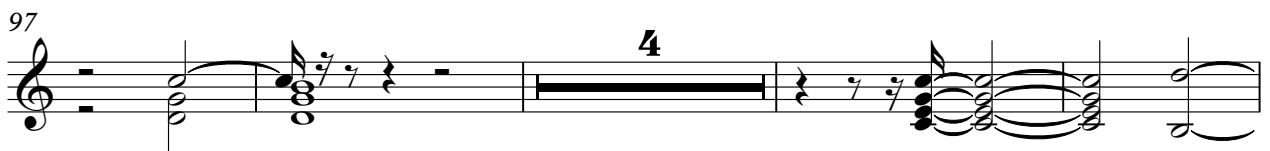

105

110

114

119

125

131

136

141

146

152

156