

Eros Ramazzotti - Se bastasse una canzone

♩ = 120,000000 ♩ = 85,000046

Whistling

VOCE

Percussion

Taiko Drums

Jazz Guitar

Electric Guitar

7-string Electric Guitar

Electric Bass

Fretless Electric Bass

Soprano

Percussive Organ

Tape Sampler Keyboard [Strings]

Orchestra Hit

Pad 1 (New Age)

Pad 5 (Bowed)

Solo

5

Perc. J. Gtr. Pad 1 Pad 5 Solo

9

Whist. VOICE Perc. Taiko J. Gtr. Pad 1 Pad 5 Solo

13

Whist.
VOCE
Perc.
Taiko
Solo

17

Whist.
VOCE
Perc.
Taiko
J. Gtr.
Tape Smp. Str
Pad 1
Pad 5
Solo

21

Whist.

VOCE

Perc.

Taiko

J. Gtr.

Tape Smp. Str

Pad 1

Pad 5

Solo

24

Whist.

VOCE

Perc.

Taiko

J. Gtr.

E. Bass

E. Bass

Perc. Organ

Solo

28

Whist.

VOCE

Perc.

E. Bass

E. Bass

S.

Perc. Organ

Solo

31

Whist.

VOCE

Perc.

E. Bass

E. Bass

S.

Perc. Organ

Solo

34

Whist.

VOCE

Perc.

E. Bass

E. Bass

S.

Perc. Organ

Solo

37

Whist.

VOCE

Perc.

E. Bass

E. Bass

S.

Perc. Organ

Solo

40

Whist.

VOCE

Perc.

E. Bass

E. Bass

Perc. Organ

Pad 1

Solo

43

Whist.

VOCE

Perc.

E. Bass

E. Bass

S.

Perc. Organ

Pad 1

Solo

46

Whist.

VOCE

Perc.

E. Bass

E. Bass

S.

Perc. Organ

Pad 1

Solo

49

Whist.

VOCE

Perc.

E. Bass

E. Bass

S.

Perc. Organ

Solo

52

Whist.

VOCE

Perc.

E. Bass

E. Bass

S.

Perc. Organ

Solo

55

Whist.

VOCE

Perc.

J. Gtr.

E. Bass

E. Bass

Perc. Organ

Solo

==

58

Whist.

VOCE

Perc.

J. Gtr.

E. Gtr.

E. Bass

S.

Perc. Organ

Solo

61

Whist.

VOCE

Perc.

E. Gtr.

E. Bass

S.

Solo

64

Whist.

VOCE

Perc.

E. Gtr.

E. Bass

S.

Solo

67

Whist.

VOCE

Perc.

E. Gtr.

E. Bass

S.

Solo

70

Whist.

VOCE

Perc.

E. Gtr.

E. Bass

S.

Solo

73

Whist.

VOCE

Perc.

E. Gtr.

E. Bass

S.

Solo

76

Whist. VOCE Perc. E. Gtr. E. Bass S. Solo

79

Whist. VOCE Perc. E. Gtr. E. Bass E. Bass Perc. Organ Solo

82

Whist. 

VOCE 

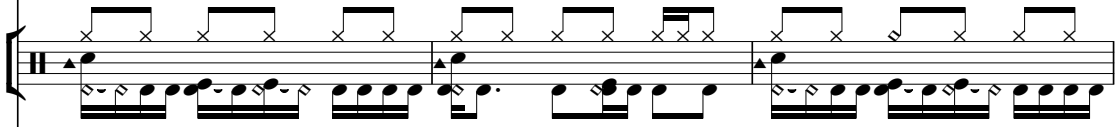
Perc. 

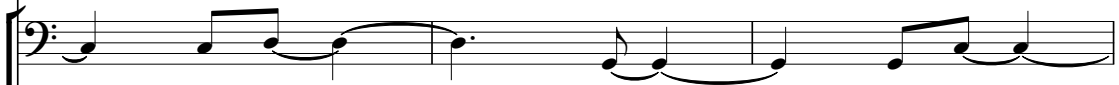
E. Bass 

E. Bass 

S. 

Perc. Organ 

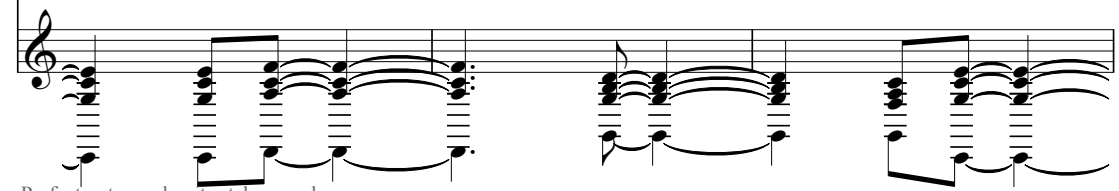
Solo 

85

Whist.

VOCE

Perc.

E. Bass

E. Bass

S.

Perc. Organ

Solo

88

Whist.

VOCE

Perc.

E. Bass

E. Bass

S.

Perc. Organ

Solo

91

Whist.

VOCE

Perc.

E. Bass

E. Bass

S.

Perc. Organ

Solo

94

Whist.

VOCE

Perc.

J. Gtr.

E. Gtr.

E. Bass

E. Bass

S.

Perc. Organ

Solo

97

Whist.

VOCE

Perc.

E. Gtr.

E. Bass

S.

Solo

Measure	A	B
97	3	3
98	2 2	2 2
99	2	0 0
100	3 3	1 1

100

Whist.

VOCE

Perc.

E. Gtr.

E. Bass

S.

Solo

Measure	A	B
100	3	1
101	3 3	3 3
102	3	3 3
103	3 3	1 1

103

Whist.

VOCE

Perc.

E. Gtr.

A	3	3	3	2	0	0	0		
B	1	1	1	0	5	5	5	3	3

E. Bass

S.

Solo

106

Whist.

VOCE

Perc.

E. Gtr.

A		3	3	3	2	2	2	0	0
B	3	3	3	3	2	2	2	0	0

E. Bass

S.

Solo

109

Whist.

VOCE

Perc.

E. Gtr.

E. Bass

S.

Solo

Measure	A	B
109	0	0
110	3 3	1 1
111	3 3	3 3

112

Whist.

VOCE

Perc.

E. Gtr.

E. Bass

S.

Solo

Measure	A	B
112	3 3	1 1
113	3 3	1 1 1
114	2 0 0	0 5 5

115

Whist.

VOCE

Perc.

E. Gtr.

E. Bass

S.

Orch. Hit

Solo

118

Perc.

E. Gtr.

E. Bass

Orch. Hit

Solo

121

Perc.

E. Gtr.

E. Gtr.

E. Bass

Orch. Hit

Solo

124

Perc.

E. Gtr.

E. Gtr.

E. Bass

Solo

128

E. Gtr.

E. Gtr.

E. Bass

Solo

132

E. Gtr.

E. Gtr.

E. Bass

Orch. Hit

Solo

Tablature for E. Gtr. (Measures 132-135):
 Measure 132: 1, 3, 3, 3
 Measure 133: 2, 2, 2, 3, 3, 3
 Measure 134: 3, 3, 3, 2, 2
 Measure 135: 2, 2

136

E. Gtr.

E. Gtr.

E. Bass

Orch. Hit

Solo

Tablature for E. Gtr. (Measures 136-139):
 Measure 136: 2, 0, 0, 0
 Measure 137: 1, 1, 1, 3, 3, 3
 Measure 138: 2, 2
 Measure 139: 2, 2

140

E. Gtr.

E. Gtr.

E. Bass

Orch. Hit

Solo

Tablature for E. Gtr. (Measures 140-143):
 Measure 140: 2, 3, 3, 3
 Measure 141: 2, 2, 2, 6, 3
 Measure 142: 0, 0
 Measure 143: 0, 0

143

E. Gtr.

E. Gtr.

E. Bass

Orch. Hit

Solo

146

E. Gtr.

E. Gtr.

E. Bass

Orch. Hit

Solo

Eros Ramazzotti - Se bastasse una canzone

Whistling

$\text{♩} = 120,000000$ $\text{♩} = 85,000046$
8

13

19

26

31

38

44

50

55

Whistling

61

66

72

77

84

90

96

102

107

112

33

Eros Ramazzotti - Se bastasse una canzone

VOCE

♩ = 120,000000 ♩ = 85,000046
8

13

19

26

31

38

44

50

55

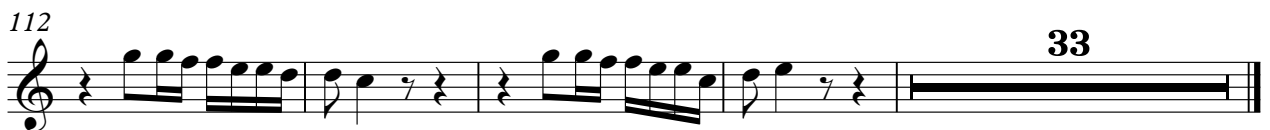

Eros Ramazzotti - Se bastasse una canzone

Percussion

♩ = 120,000000 ♩ = 85,000046

6

10

14

18

22

27

31

35

39

V.S.

Percussion

42

45

48

51

55

58

61

64

67

70

73

76

80

84

87

90

93

96

99

102

V.S.

Percussion

105

108

111

114

117

120

123

24

Taiko Drums

Eros Ramazzotti - Se bastasse una canzone

♩ = 120,000000 ♩ = 85,000046
8

15

22

$\text{♩} = 120,000000$ $\text{♩} = 85,000046$

10

21

26

95

Electric Guitar

Eros Ramazzotti - Se bastasse una canzone

♩ = 120,000000 ♩ = 85,000046

120

125

130

134

139

142

145

Eros Ramazzotti - Se bastasse una canzone

7-string Electric Guitar

♩ = 120,000000

♩ = 85,000046

56

E									
B									
G									
D									
A									
E									
A									
62									

T									
A									
B									
69									

T									
A									
B									
76									

15

T									
A									
B									
96									

T									
A									
B									
102									

T									
A									
B									
109									

T									
A									
B									
116									

T									
A									
B									
122									

T									
A									
B									
129									

T									
A									
B									

V.S.

T																		
A																		
B	2	0	0	0	1	1	3	3	3	2	2	2	3	3	3	2	2	
	2	0	0	0	?	?	?	3	3	3	2	2	2	3	3	3	2	2

T																	
A																	
B	2	0	0	0	1	1	3	3	3	2	2	2	3	3	3	3	3
	2	0	0	0	?	?	?	3	3	3	2	2	2	3	3	3	3

Eros Ramazzotti - Se bastasse una canzone

Electric Bass

♩ = 120,000000

♩ = 85,000046
24

30

37

44

51

57

63

70

77

83

V.S.

90

96

102

109

116

122

128

135

142

146

♩ = 120,000000

24 ♩ = 85,000046

29

33

37

41

46

52

55

23

2

Fretless Electric Bass

80

85

90

94

53

Eros Ramazzotti - Se bastasse una canzone

Soprano

♩ = 120,000000 ♩ = 85,000046

26 3 2

35 6 3

48 2 4

58

64

69

75 3

82 3 2

89 4

96

102

107

113

32

Eros Ramazzotti - Se bastasse una canzone

Percussive Organ

$\text{♩} = 120,000000$ $\text{♩} = 85,000046$

24

30

36

41

48

55

21

59

85

92

96 **52**

Tape Sampler Keyboard [Strings] Eros Ramazzotti - Se bastasse una canzone

♩ = 120,000000

♩ = 85,000046

18

22

126

$\text{♩} = 120,000000$ $\text{♩} = 85,000046$

114

118

122

10

137

143

$\text{♩} = 120,000000$ $\text{♩} = 85,000046$

9

20

43

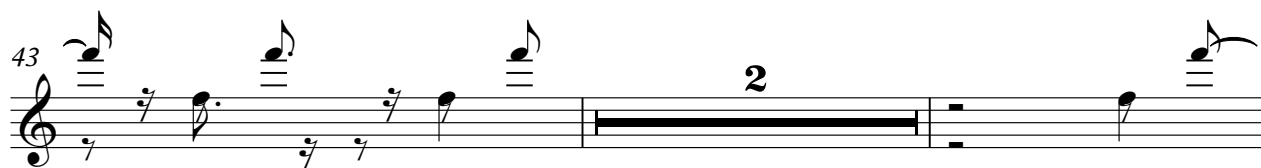

47

Pad 5 (Bowed)

Eros Ramazzotti - Se bastasse una canzone

♩ = 120,000000 ♩ = 85,000046

10

21

Eros Ramazzotti - Se bastasse una canzone

Solo

♩ = 120,000000 ♩ = 85,000046

6
11
16
20
24
30
35
39
43

V.S.

97

102

107

112

118

123

128

133

138

143