

Eros Ramazzotti - Solo Con Te

♩ = 65,000488

- XYLOPHONE:** Remains silent throughout the piece.
- STEEL GTR:** Remains silent throughout the piece.
- CLEAN GTR:** Remains silent throughout the piece.
- SYN BASS 2:** Remains silent throughout the piece.
- MELODY:** Remains silent throughout the piece.
- SYNBASS 1:** Remains silent throughout the piece.
- SLOWSTRING:** Provides a sustained harmonic background with chords and long notes.
- BRASS 1:** Remains silent throughout the piece.
- POLYSYNTH:** Remains silent throughout the piece.
- CRYSTAL:** Remains silent throughout the piece.
- STRINGS:** Remains silent throughout the piece.

♩ = 65,000488

7

DRUMS

STEEL GTR

ORGAN 2

CELESTA

MELODY

SLOWSTRING

10

STEEL GTR

CLEAN GTR

MELODY

SLOWSTRING

14

DRUMS

XYLOPHONE

STEEL GTR

CLEAN GTR

ORGAN 2

CELESTA

SYN BASS 2

MELODY

SLOWSTRING

CRYSTAL

17 3

DRUMS

XYLOPHONE

ORGAN 2

CELESTA

SYN BASS 2

MELODY

SYNBRASS 1

CRYSTAL

20 3

DRUMS

XYLOPHONE

ORGAN 2

CELESTA

SYN BASS 2

MELODY

SYNBRASS 1

CRYSTAL

23

DRUMS

XYLOPHONE

ORGAN 2

SYN BASS 2

MELODY

POLYSYNTH

STRINGS

26

DRUMS

XYLOPHONE

ORGAN 2

CELESTA

SYN BASS 2

MELODY

SLOWSTRING

POLYSYNTH

CRYSTAL

STRINGS

29

DRUMS

XYLOPHONE

SYN BASS 2

MELODY

SLOWSTRING

POLYSYNTH

STRINGS

32

DRUMS

XYLOPHONE

STEEL GTR

CLEAN GTR

SYN BASS 2

MELODY

SLOWSTRING

POLYSYNTH

STRINGS

35

DRUMS

STEEL GTR

CLEAN GTR

SYN BASS 2

MELODY

STRINGS

38

DRUMS

STEEL GTR

CLEAN GTR

SYN BASS 2

MELODY

STRINGS

41

DRUMS

XYLOPHONE

CELESTA

SYN BASS 2

MELODY

SLOWSTRING

CRYSTAL

44 7

DRUMS

XYLOPHONE

SYN BASS 2

MELODY

SYNBASS 1

SLOWSTRING

47

DRUMS

XYLOPHONE

CELESTA

SYN BASS 2

MELODY

SLOWSTRING

CRYSTAL

STRINGS

50

DRUMS

XYLOPHONE

SYN BASS 2

MELODY

SLOWSTRING

BRASS 1

POLYSYNTH

STRINGS

53

DRUMS

XYLOPHONE

SYN BASS 2

SLOWSTRING

BRASS 1

55

DRUMS

XYLOPHONE

SYN BASS 2

MELODY

SLOWSTRING

BRASS 1

STRINGS

58

DRUMS

STEEL GTR

SYN BASS 2

MELODY

SLOWSTRING

BRASS 1

POLYSYNTH

STRINGS

62

STEEL GTR

MELODY

65

DRUMS

STEEL GTR

CLEAN GTR

CELESTA

SYN BASS 2

MELODY

SLOWSTRING

75

DRUMS

XYLOPHONE

CLEAN GTR

CELESTA

SYN BASS 2

MELODY

SLOWSTRING

BRASS 1

CRYSTAL

STRINGS

78

DRUMS

XYLOPHONE

CLEAN GTR

CELESTA

SYN BASS 2

MELODY

SLOWSTRING

BRASS 1

CRYSTAL

STRINGS

81

DRUMS

XYLOPHONE

CLEAN GTR

CELESTA

SYN BASS 2

SLOWSTRING

BRASS 1

CRYSTAL

STRINGS

84

DRUMS

XYLOPHONE

STEEL GTR

CLEAN GTR

ORGAN 2

CELESTA

SYN BASS 2

MELODY

SYNBRASS 1

SLOWSTRING

BRASS 1

POLYSYNTH

CRYSTAL

STRINGS

DRUMS

Eros Ramazzotti - Solo Con Te

♩ = 65,000488

3

7

16

18

20

22

24

26

28

30

V.S.

DRUMS

32

34

36

38

40

42

44

46

48

50

DRUMS

52

54

56

58

60

66

68

70

72

74

4

DRUMS

76

78

80

82

84

XYLOPHONE

Eros Ramazzotti - Solo Con Te

♩ = 65,000488

14

17

19

21

23

25

27

29

31

8

XYLOPHONE

41

44

46

48

50

52

54

70

72

74

XYLOPHONE

76

78

80

82

84

Eros Ramazzotti - Solo Con Te

STEEL GTR

♩ = 65,000488

5

9

12

16 17

35

38

41 20

63

66

69 16 2

♩ = 65,000488

9

13

17

33

36

39

24

66

70

77

82

2

ORGAN 2

Eros Ramazzotti - Solo Con Te

♩ = 65,000488

8

6

20

25

59

2

CELESTA

Eros Ramazzotti - Solo Con Te

♩ = 65,000488

3

3

8

8

19

2

5

28

13

44

3

19

68

2

2

75

80

2

2

2

SYN BASS 2

65

70

76

82

2

MELODY

Eros Ramazzotti - Solo Con Te

♩ = 65,000488

5

5

9

3

6

12

3

15

3

20

3

24

3

29

3

33

3

36

3

V.S.

39

43

47

52

60

63

66

69

74

79

SYNBRASS 1

Eros Ramazzotti - Solo Con Te

♩ = 65,000488

17

21

24

46

40

2

SLOWSTRING

Eros Ramazzotti - Solo Con Te

♩ = 65,000488

8 **3**

16 **10**

31 **8**

44

51

57 **3**

2

SLOWSTRING

65

71

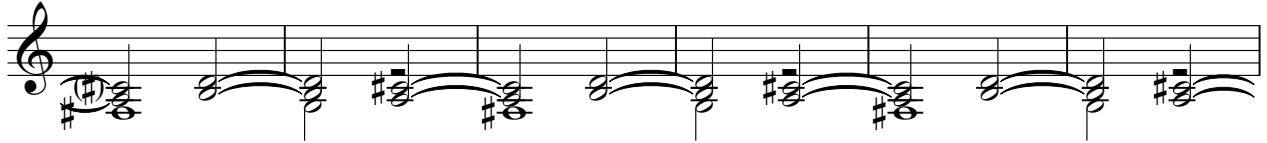

77

82

Eros Ramazzotti - Solo Con Te

BRASS 1

♩ = 65,000488

49

52

54

57

72

75

77

82

83

POLYSYNTH

Eros Ramazzotti - Solo Con Te

♩ = 65,000488

23 4

32

17 7

59

24 2

CRYSTAL

Eros Ramazzotti - Solo Con Te

♩ = 65,000488

14

19

28

44

72

78

83

STRINGS

Eros Ramazzotti - Solo Con Te

♩ = 65,000488

21

25

30

32

38

49

51

58

60

3

8

4

7

2
70

STRINGS

77

82

2
