

Eros Ramazzotti - Una Emocion para Siempre

♩ = 122,000069

Flute

Clarinet in B \flat

Percussion

Jazz Guitar

Jazz Guitar

7-string Electric Guitar

Banjo

Kora

5-string Electric Bass

Percussive Organ

♩ = 122,000069

Synth Strings

Solo

Solo

5

Perc.

J. Gtr.

E. Gtr.

E. Bass

Perc. Organ

Solo

8

Fl.

Perc.

J. Gtr.

E. Gtr.

E. Bass

Perc. Organ

Solo

12

Fl.

Perc.

J. Gtr.

E. Gtr.

E. Bass

Perc. Organ

Solo

16

Fl.

Perc.

J. Gtr.

E. Gtr.

Ban.

E. Bass

Perc. Organ

Solo

19

Fl.

Perc.

J. Gtr.

E. Gtr.

E. Bass

Perc. Organ

Solo

23

Fl.

Perc.

J. Gtr.

E. Gtr.

E. Bass

Perc. Organ

Solo

26

Fl.

Perc.

J. Gtr.

E. Gtr.

E. Bass

Perc. Organ

30

Fl.

Perc.

J. Gtr.

E. Gtr.

E. Bass

Perc. Organ

34

Fl.

Perc.

J. Gtr.

E. Gtr.

E. Bass

Perc. Organ

38

Fl.

Cl.

Perc.

J. Gtr.

E. Gtr.

E. Bass

Perc. Organ

Solo

42

Fl.

Cl.

Perc.

J. Gtr.

E. Bass

Perc. Organ

Syn. Str.

Solo

46

Fl.

Cl.

Perc.

J. Gtr.

E. Gtr.

E. Bass

Perc. Organ

Syn. Str.

Solo

50

Perc.

J. Gtr.

E. Gtr.
TAB

E. Bass

Perc. Organ

Syn. Str.

Solo

54

Perc.

J. Gtr.

E. Gtr.
TAB

E. Bass

Syn. Str.

Solo

57

Fl.

Perc.

J. Gtr.

J. Gtr.

E. Gtr.
TAB
2 0 2 5 5 6

E. Bass

Perc. Organ

Syn. Str.

Solo

60

Fl.

Perc.

J. Gtr.

J. Gtr.

E. Gtr.
TAB
3 2 2

E. Bass

Perc. Organ

Solo

63

Fl.

Perc.

J. Gtr.

J. Gtr.

E. Gtr.

Ban.

E. Bass

Perc. Organ

Solo

2
2
2

3
2

3
2

3
2

2
2

2
1

3

66

Fl.

Cl.

Perc.

J. Gtr.

E. Gtr.

E. Bass

Perc. Organ

Syn. Str.

Solo

Solo

70

Fl.

Cl.

Perc.

J. Gtr.

E. Gtr.

E. Bass

Perc. Organ

Syn. Str.

Solo

Solo

74

Fl.

Perc.

J. Gtr.

E. Gtr.

E. Bass

Perc. Organ

Syn. Str.

78

Fl.

Cl.

Perc.

J. Gtr.

E. Gtr.

E. Bass

Perc. Organ

Syn. Str.

Solo

81

Fl. Cl. Perc. J. Gtr. E. Gtr. E. Bass Perc. Organ Syn. Str. Solo

84

Fl. Perc. J. Gtr. E. Gtr. E. Bass Perc. Organ Syn. Str. Solo

87

Fl.

Cl.

Perc.

J. Gtr.

E. Gtr.

E. Bass

Perc. Organ

Syn. Str.

Solo

2 7 2 4 7 2 2 6 0 4 6 7

T
A
B

90

Fl.

Perc.

J. Gtr.

Ban.

Kora

E. Bass

Perc. Organ

Syn. Str.

1 0 2 0 0 1 4 2 2 1 2 2 1

93

96

Fl.

Cl.

Perc.

J. Gtr.

E. Gtr.

Ban.

Kora

E. Bass

Perc. Organ

Syn. Str.

Solo

99

Fl.

Cl.

Perc.

J. Gtr.

E. Gtr.

E. Bass

Perc. Organ

Syn. Str.

Solo

0 2 0 2

102

Fl.

Cl.

Perc.

J. Gtr.

E. Gtr.
T
A
B

E. Bass

Perc. Organ

Syn. Str.

Solo

105

Fl.

Cl.

Perc.

J. Gtr.

E. Gtr.

E. Bass

Perc. Organ

Syn. Str.

Solo

Solo

4 6

T
A
B

108

Fl.

Perc.

J. Gtr.

E. Bass

Perc. Organ

Syn. Str.

Solo

111

Fl.

Cl.

Perc.

J. Gtr.

E. Bass

Perc. Organ

Syn. Str.

Solo

Solo

114

Fl.

Cl.

Perc.

J. Gtr.

J. Gtr.

E. Gtr.
T
A
B

Ban.

Kora

E. Bass

Perc. Organ

Syn. Str.

Solo

Solo

Flute

Eros Ramazzotti - Una Emocion para Siempre

♩ = 122,000069

9

13

17

21

25

29

33

37

41

45

V.S.

99

103

107

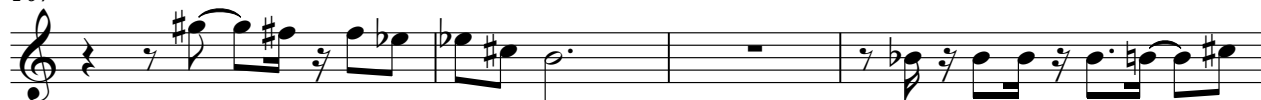

111

Eros Ramazzotti - Una Emocion para Siempre

Clarinet in B \flat

$\text{♩} = 122,000069$

39

43

4

50

18

2

72

6

81

4

3

88

8

3

99

4

106

6

3

Eros Ramazzotti - Una Emocion para Siempre

Percussion

♩ = 122,000069

5

9

13

17

21

25

29

33

37

V.S.

41

45

49

53

57

61

65

69

73

77

81

85

89

93

97

101

105

109

113

Eros Ramazzotti - Una Emocion para Siempre

Jazz Guitar

♩ = 122,000069

5

9

14

19

24

28

33

37

41

V.S.

85

89

93

97

101

105

109

112

114

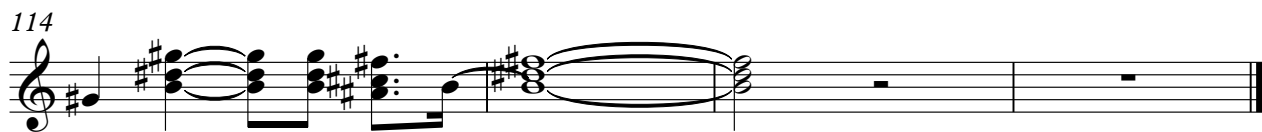

♩ = 122,000069

58

61

64

51

2 61

7-string Electric Guitar

		2	2	2	3	3	3	2	2	2	1	4	4
T		2	2	2	2	2	2	2	2	2	1	5	5
A												1	
B													

67

	0		3				4		0		3	
T			2				5				2	
A	2	2	0	0		2	2	2	2	2	0	2
B			0	0	0	0	2	2	2	2	4	4
											0	0
											5	

72

	0				5	6	6							
T					5									
A	2	4	4	2										
B	2	2	2	2										

79

	2	7	2	4	7		2	2	6		0	4	6						
T																			
A																			
B																			

86

	2		2	7	2	4	7		2	2	6		0	4	6				
T																			
A																			
B																			

93

	0	2	0	2	2		2	7	2	4	7		2	2	6		0	4	6
T																			
A																			
B																			

98

							0	2	0	2	2						2	7	2	4	7
T																					
A																					
B																					

104

	2	2	6		0		4	6													
T							4	7													
A																					
B																					

Kora

Eros Ramazzotti - Una Emocion para Siempre

♩ = 122,000069

89

93

97

18

5-string Electric Bass

Eros Ramazzotti - Una Emocion para Siempre

♩ = 122,000069

6

11

16

21

26

31

36

41

46

V.S.

Eros Ramazzotti - Una Emocion para Siempre

Percussive Organ

♩ = 122,000069

9

18

27

34

42

50

62

Percussive Organ

70

77

84

91

98

105

111

Eros Ramazzotti - Una Emocion para Siempre

Synth Strings

♩ = 122,000069

41

47

54

69

78

85

91

97

103

110

V.S.

Synth Strings

114

Eros Ramazzotti - Una Emocion para Siempre

Solo

♩ = 122,000069

6

10

14

18

22

25

24

50

54

58

62

66

71

35

109

112

Eros Ramazzotti - Una Emocion para Siempre

Solo

♩ = 122,000069

39

43 4 18

68 2

74 6

83 3

90 8 4

105 6

113 3