

Eros Ramazzotti - Una Storia Importante

♩ = 126,000130

** 5

** 2

** 4

** 6

** 3

♩ = 126,000130

** 14

9

** 8

** 9

** 2

** 3

** 1

15

19

** DRUMS

** 9

** 5

** 12

** 2

** 4

** 11

** 3

** 1

** 9

** 5

** 12

** 2

** 4

** 3

** 14

** 1

27

31

** 5

** 12

** 7

** 2

** 4

** 11

** 3

** 1

35

** 5

** 12

** 7

** 4

** 11

** 3

** 1

38

** 5

** 12

** 7

** 4

** 6

** 11

** 3

** 14

** 1

** DRUMS

** DRUMS

53

** DRUMS

58

** DRUMS

** DRUMS

** 9

** 13

** 5

** 7

** 3

** DRUMS

** 9

** 13

** 5

** 7

** 2

** 3

** 1

** DRUMS

** DRUMS

** DRUMS

** DRUMS

** DRUMS

** DRUMS

** DRUMS

** DRUMS

** DRUMS

** DRUMS

** DRUMS

** DRUMS

** DRUMS

** DRUMS

Eros Ramazzotti - Una Storia Importante

♩ = 126,000130

23 16

43

48

53

58

63

68

73

78

83

V.S.

2

** DRUMS

88

93

98

103

108

113

118

123

Eros Ramazzotti - Una Storia Importante

♩ = 126,000130

8

13

17

85

104

110

114

119

123

Eros Ramazzotti - Una Storia Importante

★★ 9

♩ = 126,000130

8 7

17 3 3 3 3

22 3 3 2

28 3 14

47

55

62

67

70

73

V.S.

75

78

81

86

94

101

113

118

122

125

♩ = 126,000130

56

59

63

67

30

100

25

Eros Ramazzotti - Una Storia Importante

♩ = 126,000130

9 **16**

31

39

45

50

55

61

65

71

V.S.

77

83

89

94

100

105

110

116

121

125

** 12

Eros Ramazzotti - Una Storia Importante

♩ = 126,000130

24

30

36

89

Eros Ramazzotti - Una Storia Importante

♩ = 126,000130

32

37

46

52

58

64

71

79

86

92

98

103

106

111

114

118

121

125

Eros Ramazzotti - Una Storia Importante

♩ = 126,000130

8

16

21

28

31

67

72

76

80

Eros Ramazzotti - Una Storia Importante

♩ = 126,000130

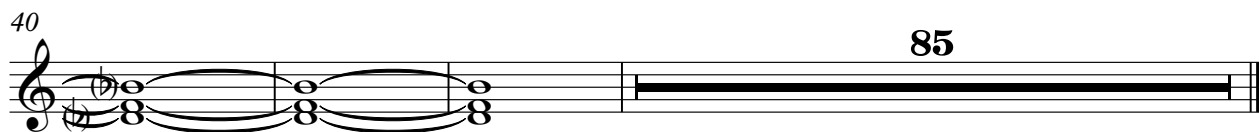

** 6

Eros Ramazzotti - Una Storia Importante

♩ = 126,000130

9 **11** **18**

41 **85**

♩ = 126,000130

16

19

21

8

24

35

37

40

42

85

Eros Ramazzotti - Una Storia Importante

★★ 3

♩ = 126,000130

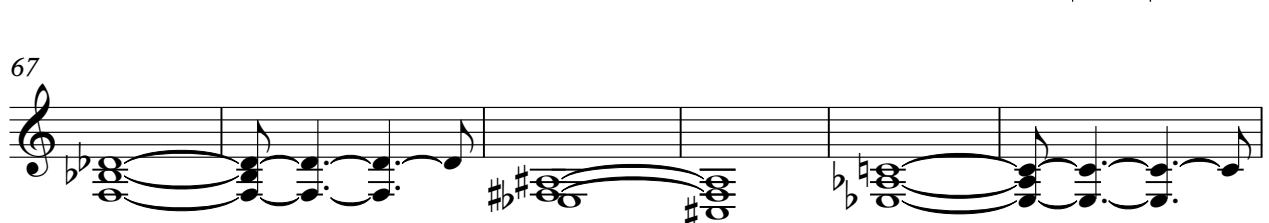
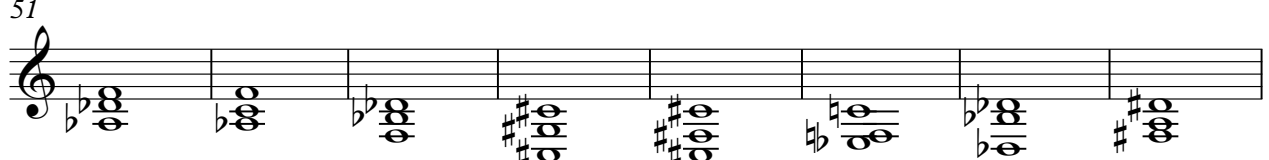
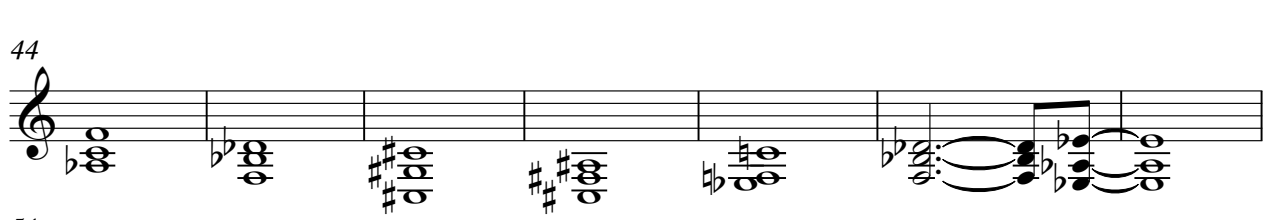
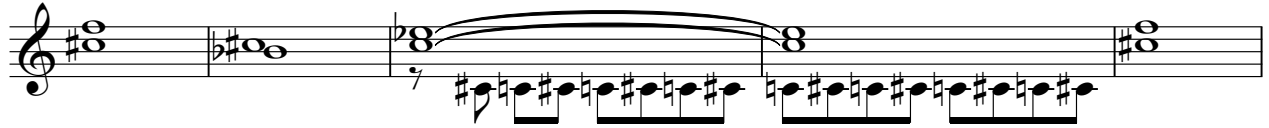
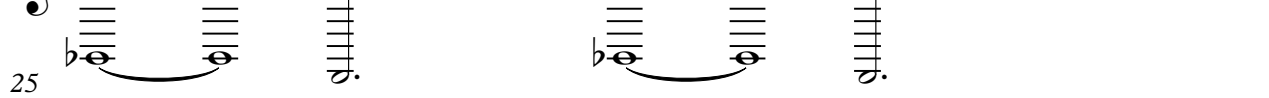
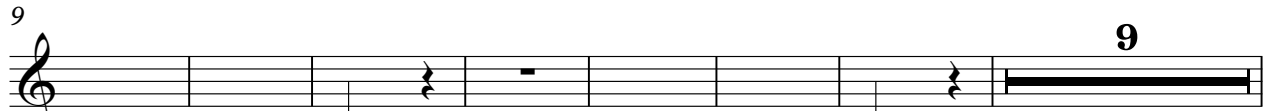

V.S.

2

** 3

80

87

94

102

109

117

123

♩ = 126,000130

7 **19**

29 **11**

43 **31**

76

79

81 **19**

102

106

111

116

120

124

Eros Ramazzotti - Una Storia Importante

★★ 1

♩ = 126,000130

8

13

17

21

26

31

35

40

3

46

3

51

55

67

72

77

82

86

91

95

108