

Eros Ramazzotti - Un` Altra Te 1

♩ = 88,763565  
#Bassdrum

#Snare  
#Hihat  
#Cymbals  
#Toms  
#Vibra-Slp

A. Piano  
Fing. Bass  
#Reso Pnnr  
Vocal-Lin  
#Mello Chr  
#Syn.String  
#12Str.Gtr  
#Nyl.Steel  
St.Str.Gtr  
Jazz Gtr.  
#Power Gtr  
Dist.Gtr.  
#Wtr.Piano  
#Rtr.Organ  
Fr.Horns  
#Slap/Shkr

5

#Bassdrum

#Toms

A. Piano

Fing. Bass

#Reso Pnn

#Mello Ch

Syn. Strin

This section of the score covers measures 5 through 9. The instruments listed are #Bassdrum, #Toms, A. Piano, Fing. Bass, #Reso Pnn, #Mello Ch, and Syn. Strin. The piano part features complex chordal textures with many accidentals. The string part is written in a lower register with sustained notes and some rhythmic patterns.

10

#Bassdrum

#Snare

#Hihat

#Cymbals

A. Piano

Fing. Bass

#Reso Pnn

#Mello Ch

Syn. Strin

#12Str. Gt

#Nyl. Stee

St. Str. Gt

This section of the score covers measures 10 through 14. The instruments listed are #Bassdrum, #Snare, #Hihat, #Cymbals, A. Piano, Fing. Bass, #Reso Pnn, #Mello Ch, Syn. Strin, #12Str. Gt, #Nyl. Stee, and St. Str. Gt. The percussion parts are more active, with the hihat and cymbals showing specific rhythmic patterns. The guitar parts include a 12-string guitar and a nylon-string guitar, with the latter featuring a triplet in measure 11.

12

#Bassdrum  
#Snare  
#Hihat  
#Cymbals  
A.Piano  
Fing. Bass  
#Reso Pnn  
#12Str. Gt  
#Nyl. Stee  
St. Str. Gt

14

#Bassdrum  
#Snare  
#Hihat  
A.Piano  
Fing. Bass  
#Reso Pnn  
#12Str. Gt  
#Nyl. Stee  
St. Str. Gt

16

#Bassdrum  
#Snare  
#Hihat  
#Toms  
A.Piano  
Fing.Bass  
#Reso Pnn  
#12Str.Gt  
St.Str.Gt

18

#Bassdrum  
#Snare  
#Hihat  
#Cymbals  
#Toms  
A.Piano  
Fing.Bass  
Vocal-Lin  
#12Str.Gt  
#Nyl.Stee  
St.Str.Gt

20

#Bassdrum  
#Snare  
#Hihat  
#Cymbals  
Fing. Bass  
Vocal-Lin  
#12Str. Gt  
#Nyl. Stee  
St. Str. Gt

22

#Bassdrum  
#Snare  
#Hihat  
Fing. Bass  
Vocal-Lin  
#12Str. Gt  
#Nyl. Stee  
St. Str. Gt

24

#Bassdrum  
#Snare  
#Hihat  
Fing. Bass  
Vocal-Lin  
#12Str. Gt  
St. Str. Gt

26

#Bassdrum  
#Snare  
#Hihat  
#Cymbals  
#Toms  
Fing. Bass  
Vocal-Lin  
#12Str. Gt  
#Nyl. Stee  
St. Str. Gt

28

#Bassdrum

#Snare

#Hihat

#Cymbals

Fing. Bass

Vocal-Lin

#12Str. Gt

#Nyl. Stee

St. Str. Gt

30 (c)1995 All Rights Reserved By Sound Design Software Division Holland.

#Bassdrum

#Snare

#Hihat

Fing. Bass

Vocal-Lin

#12Str. Gt

#Nyl. Stee

St. Str. Gt

32

#Bassdrum  
#Snare  
#Hihat  
#Toms  
Fing. Bass  
Vocal-Lin  
#12Str. Gt  
St. Str. Gt

35

#Bassdrum  
#Snare  
#Hihat  
#Cymbals  
Fing. Bass  
Vocal-Lin  
#Mello Ch  
#12Str. Gt  
St. Str. Gt  
#Power Gt  
Fr. Horns

38

#Bassdrum

#Snare

#Hihat

#Cymbals

#Toms

Fing. Bass

Vocal-Lin

#Mello Ch

#12Str. Gt

St. Str. Gt

#Power Gt

Fr. Horns

41

#Bassdrum  
#Snare  
#Hihat  
#Cymbals  
#Toms  
Fing. Bass  
Vocal-Lin  
#Mello Ch  
#12Str. Gt  
St. Str. Gt  
#Power Gt  
#Rtr. Orga  
Fr. Horns

44

#Bassdrum  
#Snare  
#Hihat  
Fing. Bass  
Vocal-Lin  
#Mello Ch  
#12Str. Gt  
St. Str. Gt  
#Rtr. Orga  
Fr. Horns

47

#Bassdrum  
#Snare  
#Hihat  
#Cymbals  
#Toms  
Fing. Bass  
Vocal-Lin  
#Mello Ch  
#12Str. Gt  
#Nyl. Stee  
St. Str. Gt  
Dist. Gtr.  
#Rtr. Orga

50

#Bassdrum  
#Snare  
#Hihat  
#Cymbals  
Fing. Bass  
Vocal-Lin  
#12Str. Gt  
#Nyl. Stee  
St. Str. Gt  
Dist. Gtr.  
#Rtr. Orga

53

#Bassdrum  
#Snare  
#Hihat  
#Cymbals  
Fing. Bass  
Vocal-Lin  
#12Str. Gt  
#Nyl. Stee  
St. Str. Gt  
Dist. Gtr.  
#Rtr. Orga

56

#Bassdrum

#Snare

#Hihat

#Cymbals

Fing. Bass

Vocal-Lin

#12Str.Gt

St.Str.Gt

Dist.Gtr.

#Rtr.Orga

59

#Bassdrum

#Snare

#Hihat

#Cymbals

#Toms

#Vibra-Sl

Fing. Bass

#Reso Pnn

Vocal-Lin

#12Str. Gt

#Nyl. Stee

St. Str. Gt

Dist. Gtr.

#Wtr. Pian

#Rtr. Orga

#Slap/Shk

62

#Bassdrum

#Snare

#Hihat

Fing. Bass

#Reso Pnn

#12Str. Gt

#Nyl. Stee

St. Str. Gt

#Wtr. Pian

#Rtr. Orga

#Slap/Shk

64

#Bassdrum

#Snare

#Hihat

#Cymbals

Fing. Bass

Vocal-Lin

#Mello Ch

#12Str. Gt

#Nyl. Stee

St. Str. Gt

#Power Gt

#Rtr. Orga

Fr. Horns

67

#Bassdrum  
#Snare  
#Hihat  
#Cymbals  
#Toms  
Fing. Bass  
Vocal-Lin  
#Mello Ch  
#12Str. Gt  
St. Str. Gt  
#Power Gt  
#Rtr. Orga  
Fr. Horns

70

#Bassdrum  
#Snare  
#Hihat  
Fing. Bass  
Vocal-Lin  
#Mello Ch  
#12Str. Gt  
St. Str. Gt  
#Rtr. Orga  
Fr. Horns

73

#Bassdrum  
#Snare  
#Hihat  
#Cymbals  
Fing. Bass  
Vocal-Lin  
#Mello Ch  
#12Str.Gt  
St.Str.Gt  
#Rtr.Orga

75

#Bassdrum  
#Snare  
#Hihat  
#Cymbals  
#Toms  
Fing. Bass  
Vocal-Lin  
#12Str.Gt  
#Nyl.Stee  
St.Str.Gt  
Dist.Gtr.  
#Rtr.Orga

78

#Bassdrum  
#Snare  
#Hihat  
#Cymbals  
Fing. Bass  
Vocal-Lin  
#12Str. Gt  
#Nyl. Stee  
St. Str. Gt  
Dist. Gtr.  
#Rtr. Orga

81

#Bassdrum  
#Snare  
#Hihat  
Fing. Bass  
Vocal-Lin  
#12Str. Gt  
St. Str. Gt  
Dist. Gtr.  
#Rtr. Orga

83

#Bassdrum

#Snare

#Hihat

#Cymbals

#Toms

Fing. Bass

Vocal-Lin

#12Str. Gt

#Nyl. Stee

St. Str. Gt

#Power Gt

Dist. Gtr.

#Rtr. Orga

85

#Bassdrum  
#Snare  
#Hihat  
#Cymbals  
Fing. Bass  
#12Str. Gt  
#Nyl. Stee  
St. Str. Gt  
#Power Gt  
Dist. Gtr.  
#Rtr. Orga

88

#Bassdrum  
#Snare  
#Hihat  
#Cymbals  
Fing. Bass  
#12Str. Gt  
#Nyl. Stee  
St. Str. Gt  
#Power Gt  
Dist. Gtr.  
#Rtr. Orga

91

#Bassdrum

#Snare

#Hihat

#Cymbals

Fing. Bass

Vocal-Lin

#12Str. Gt

St. Str. Gt

#Power Gt

Dist. Gtr.

#Rtr. Orga

#Slap/Shk

94

#Bassdrum

#Snare

#Hihat

#Cymbals

Fing. Bass

#Reso Pnn

Vocal-Lin

#Mello Ch

#12Str.Gt

#Nyl.Stee

St.Str.Gt

Jazz Gtr.

Dist. Gtr.

#Rtr.Orga

#Slap/Shk

97

#Bassdrum

#Snare

#Hihat

#Cymbals

#Toms

Fing. Bass

#Reso Pnn

Vocal-Lin

#Mello Ch

#12Str. Gt

#Nyl. Stee

St. Str. Gt

Jazz Gtr.

#Slap/Shk

100

♩ = 83,7634507 = 83,7634507 = 83,7634507 ♩ = 75,663412 ♩ = 74,7070824 ♩ = 69,6000000

#Bassdrum

#Cymbals

A. Piano

Fing. Bass

#Reso Pnn

Vocal-Lin

#Mello Ch

#Nyl. Stee

#Bassdrum

A.Piano

Fing.Bass

#Reso Pnn

Vocal-Lin

#Mello Ch

#Nyl.Stee

# Eros Ramazzotti - Un`Altra Te 1

#Bassdrum

♩ = 88,763565

2 #Bassdrum 5

12

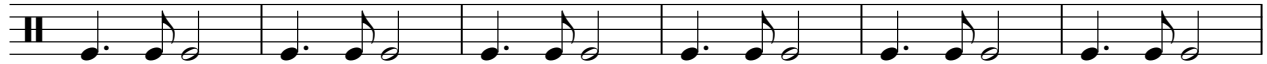

18

24

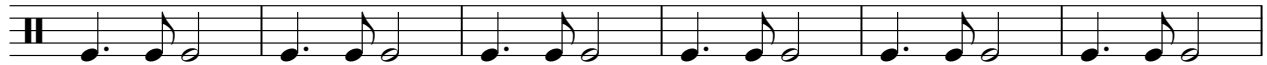

30 (c)1995 All Rights Reserved By Sound Design Software Division Holland.

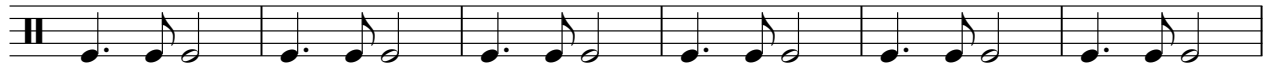

36

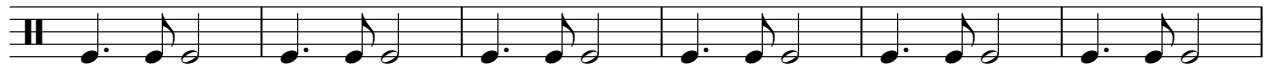

42

48

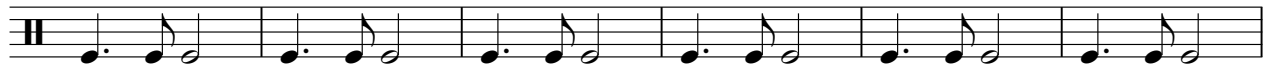

54

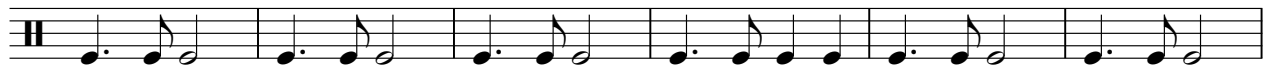

60

V.S.

2

#Bassdrum

66

72

77

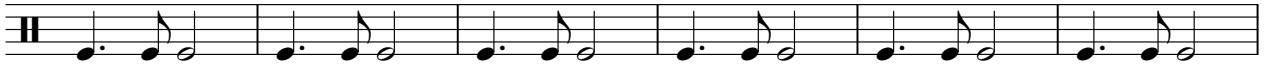

83

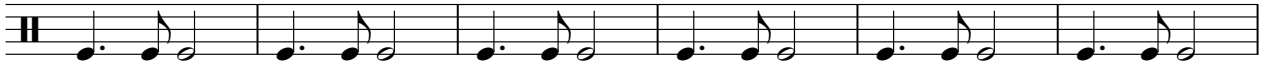

89

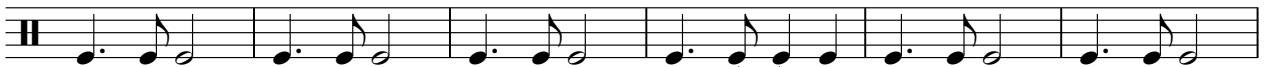

95

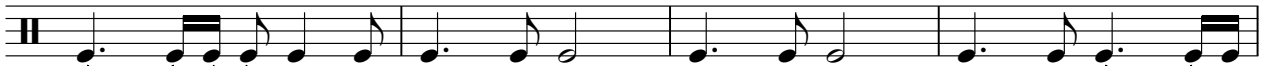

99

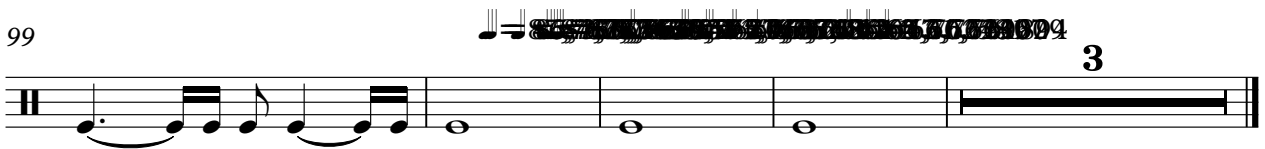

# Eros Ramazzotti - Un`Altra Te 1

#Snare

♩ = 88,763565

9

#Snare

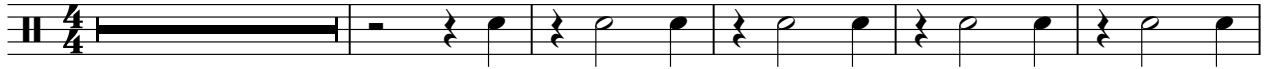

15

21

27

33

39

45

51

57

63

V.S.

2

#Snare

69

75

81

87

93

98

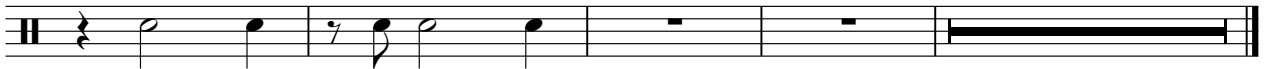

~~65 66 67 68 69 70 71 72 73 74 75 76 77 78 79 80 81 82 83 84 85 86 87 88 89 90 91 92 93 94 95 96 97 98 99~~

4

# Eros Ramazzotti - Un`Altra Te 1

#Hihat

♩ = 88,763565

**10**

#Hihat

14

18

22

26

30

34

38

42

46

V.S.

2

#Hihat

50

54

58

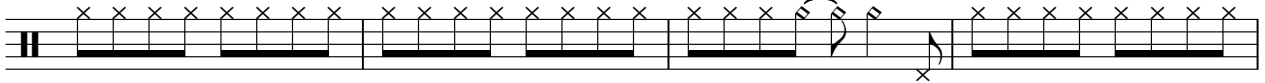

62

66

70

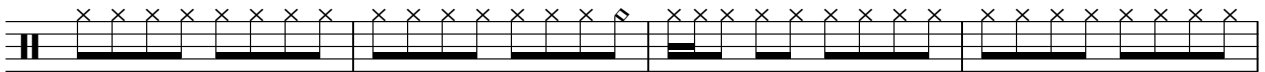

74

78

82

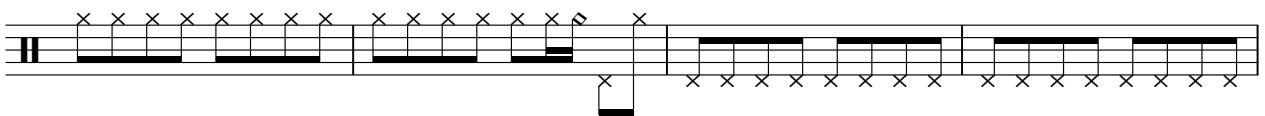

86

90

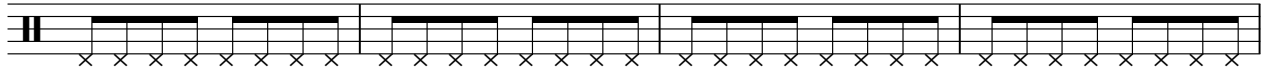

94

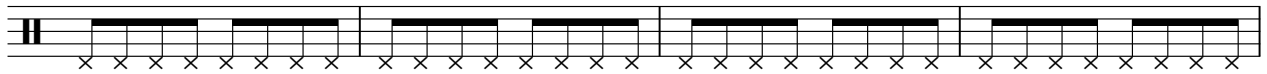

98

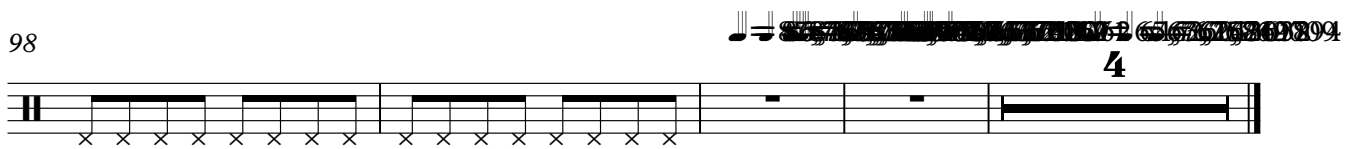

#Cymbals

Eros Ramazzotti - Un`Altra Te 1

♩ = 88,763565

#Cymbals

2

# #Cymbals

84

88

92

96

100

102

6

6

3

# Eros Ramazzotti - Un`Altra Te 1

#Toms

♩ = 88,763565

2 #Toms 5 7

18 7 7

35 3 3 5

48 11 7

69 6 7

84 15 4

#Vibra-Sl

# Eros Ramazzotti - Un`Altra Te 1

♩ = 88,763565

**60** #Vibra-Slp

62

**38**

~~♩ = 88,763565~~ ~~62~~ ~~♩ = 88,763565~~ ~~4~~

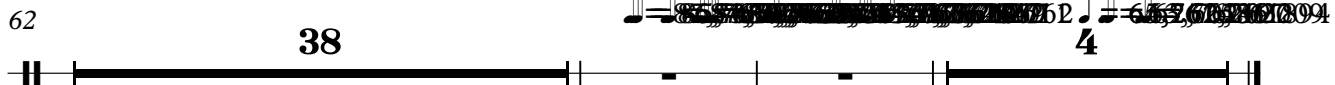

Eros Ramazzotti - Un`Altra Te 1

A.Piano

♩ = 88,763565  
A.Piano

6

11

16 81

100

~~88677687067 823377703519 7657683412 713768716870206~~

102 3

~~6547683835 607697029~~

# Eros Ramazzotti - Un`Altra Te 1

Fing. Bass

♩ = 88,763565 Fing. Bass

4

10

16

21

26

31

36

41

46

50

V.S.

Fing. Bass

98

# Eros Ramazzotti - Un`Altra Te 1

#Reso Pnn

♩ = 88,763565  
#Reso Pnnr

6

10

14

17 **44**

63 **33**

98

101 **3**

# Eros Ramazzotti - Un`Altra Te 1

Vocal-Lin

♩ = 88,763565

**17** Vocal-Line

21

24

27

30

34

38

41

45

49

V.S.

53

57

65

69

72

77

81

91

99

101

885, 865, 897, 638, 889, 890, 891

765, 663, 718, 705, 749, 740, 62

#Mello Ch

Eros Ramazzotti - Un`Altra Te 1

♩ = 88,763565

#Mello Chr

8

37

43

65

72

98

Syn.String

Eros Ramazzotti - Un`Altra Te 1

♩ = 88,763565  
Syn.String

9

89

4

Eros Ramazzotti - Un`Altra Te 1

#12Str.Gt

$\text{♩} = 88,763565$  **10** #12Str.Gtr

13

15

17

20

23

25

28

31

33

V.S.

V.S.

85

88

91

94

97

99

Eros Ramazzotti - Un`Altra Te 1

#Nyl.Stee

2

#Nyl.Stee

87

6

96

100

3

♩ = 88,763565

**10** St.Str.Gtr

12

14

16

19

21

24

27

29

32

V.S.

V.S.

93

96

99

Jazz Gtr.

Eros Ramazzotti - Un`Altra Te 1

♩ = 88,763565

**94** Jazz Gtr.

97

99

~~♩ = 88,763565~~

~~♩ = 64,635282891~~

**4**

# Eros Ramazzotti - Un`Altra Te 1

#Power Gt

♩ = 88,763565 #Power Gtr

34

40

44

21

68

13

84

87

90

93

6

4

# Eros Ramazzotti - Un`Altra Te 1

Dist. Gtr.

♩ = 88,763565

**48** Dist. Gtr.

53

60

**15**

80

87

93

**4** **4**

#Wtr.Pian

# Eros Ramazzotti - Un`Altra Te 1

♩ = 88,763565

**60** #Wtr.Piano

62

**37**

100

~~♩ = 88,763565~~ ~~♩ = 75,74337~~ ~~♩ = 64,763565~~

**4**

# Eros Ramazzotti - Un`Altra Te 1

#Rtr.Orga

#Rtr.Organ

$\bullet = 88,763565$

42

48

54

59

64

70

77

82

86

92

V.S.

2

#Rtr.Orga

96

# Eros Ramazzotti - Un`Altra Te 1

Fr.Horns

♩ = 88,763565 **34** Fr.Horns

40

47 **18**

71 **27** **4**

