

Eros Ramazzotti - Un'altra Te

0.0"
1.1,00
(c)1996 MIDIFILE CREATIVE(TM) <http://www.crecon.com/home/giboc2.html>

♩ = 87,000023

The musical score is arranged in a multi-stem format with the following instruments and parts:

Tempo: ♩ = 87,000023

5

8

21

Perc.

J. Gtr.

J. Gtr.

E. Gtr.

E. Bass

Pad 5

24

Perc.

J. Gtr.

J. Gtr.

E. Gtr.

E. Bass

Pad 5

27

Perc.

J. Gtr.

J. Gtr.

E. Gtr.

E. Bass

A.

Pad 5

30

Perc.

J. Gtr.

J. Gtr.

E. Gtr.

E. Bass

A.

Pad 5

33

Perc.

J. Gtr.

J. Gtr.

E. Gtr.

E. Bass

A.

Pad 5

36

Perc.

J. Gtr.

J. Gtr.

E. Gtr.

E. Gtr.

E. Bass

Pad 5

38

Perc.

J. Gtr.

J. Gtr.

E. Gtr.

E. Bass

A.

Pad 5

40

Perc.

J. Gtr.

J. Gtr.

E. Gtr.

E. Gtr.

E. Bass

A.

Pad 5

43

Perc.

J. Gtr.

J. Gtr.

T	6	3	6	3	4	3	3	6	3	1	4	4	4	1	6	6
A	6	3	6	3	3	3	6	3	1	6	6	6	6	1	8	8
B	6	3	6	3	3	3	6	3	1	6	6	6	6	1	8	8

E. Gtr.

E. Gtr.

E. Bass

A.

Organ

Pad 5

45

Perc.

J. Gtr.

J. Gtr.

E. Gtr.

E. Bass

A.

Organ

Pad 5

48

Perc.

J. Gtr.

J. Gtr.

E. Bass

A.

Organ

Pad 5

50

Perc.

J. Gtr.

J. Gtr.

E. Gtr.

E. Bass

Organ

Pad 5

53

Perc.

J. Gtr.

J. Gtr.

E. Gtr.

E. Bass

Organ

Pad 5

56

Perc.

J. Gtr.

J. Gtr.

E. Gtr.

E. Bass

Organ

Pad 5

59

Perc.

J. Gtr.

J. Gtr.

E. Gtr.

E. Bass

Organ

Pad 5

2'48.2"
62.1,00
! DO NOT DUPLICATE !

61

63

65

67

69

Perc.

J. Gtr.

J. Gtr.

T	6	6	6	4	4	6	6	6
A	8	3	6	3	8	3	1	1
B	6	3	6	3	8	3	1	1

E. Gtr.

E. Gtr.

E. Bass

A.

Organ

Pad 5

71

Perc.

J. Gtr.

J. Gtr.

E. Gtr.

E. Bass

A.

Organ

Pad 5

74

Perc.

J. Gtr.

J. Gtr.

E. Bass

A.

Organ

Pad 5

76

Perc.

J. Gtr.

J. Gtr.

E. Gtr.

E. Bass

Organ

Pad 5

79

Perc.

J. Gtr.

J. Gtr.

E. Gtr.

E. Bass

Organ

Pad 5

82

Perc.

J. Gtr.

J. Gtr. TAB

E. Gtr.

E. Gtr.

E. Bass

Organ

Pad 5

85

Perc.

J. Gtr. TAB

E. Gtr.

E. Gtr.

E. Bass

Organ

Pad 5

88

Perc.

J. Gtr.

E. Gtr.

E. Gtr.

E. Bass

Organ

Pad 5

91

Perc.

J. Gtr.

J. Gtr.

E. Gtr.

E. Gtr.

E. Bass

Organ

Pad 5

94

Perc.

J. Gtr.

J. Gtr.

E. Gtr.

E. Bass

Organ

Pad 5

97

Perc.

J. Gtr.

E. Gtr.

E. Bass

Organ

Pad 5

FX 5

100

102

Eros Ramazzotti - Un'altra Te

Percussion

♩ = 87,000023

2

10

15

19

23

27

31

35

39

43

V.S.

47

51

55

59

63

66

70

74

78

82

Percussion

86

90

94

98

101

Gyl

Eros Ramazzotti - Un'altra Te

♩ = 87,000023

61

63

41

♩ = 87,000023

3

2

8

94

♩ = 87,000023

18

23

28

33

37

41

45

48

52

56

T	4	4	4	4	4	4	4	1	4	1
A	3	3	3	3	3	3	3	3	3	3
B	8	1	1	1	3	3	3	6	3	6

44

T	4	4	4	6	6	8	8	6	4	4	1
A	6	6	6	1	8	8	8	6	3	3	1
B	6	6	1	1	8	1	8	1	8	1	1

47

T	4	1	4	4	3	3	3	4	3	1	1	1	1	1	6	3
A	4	1	4	1	4	1	4	1	4	1	4	1	1	1	1	1
B	1					6										

50

T	8	4	1	4	4	4	4	4	3	1			
A	6	4	1	3	1	3	3	6	4	1	1	3	1
B	4				6	6	6	6	1	1	1	1	3

53

T	4	1	1	1	4	6	3	8	6	6	4	1	1	4	4
A	3				6	6	6	6	8	6	6	5	6	1	1
B	1				1			4						1	1

56

T	3	4	1	1	3	1	4	1	1	1	1	1	1	3	3	7
A	1	1	1	1	3		3							6	6	5
B														5	5	5

59

T	3	4	1	4	1	4	1	6	1	1	1	1	1	1	1	4	1	4	1	4	1	4	1	4	1	
A	3					3		3								3		4		4		1	3	1	1	3
B																4		4		4		3		3		3

63

T	4	4	3	3	3	3	4	4	4	4	4	4	4	4	4	4
A	3	3	6	6	6	6	6	6	6	6	6	6	6	6	6	6
B	1	1				6	6							1	3	3

67

T	4	4	4	4	4	4	4	4	1	6	6	6	4	6	6	6	6	4	1
A	3	3	3	3	3	3	3	3	3	3	3	3	3	3	3	3	3	3	3
B	8	1	3	1	3	1	3	3	8	6	6	3	1	3	8	3	6	8	3

70

T	4	4	6	6	6	8	8	6	4	4	4	1
A	3	6	1	8	8	8	8	6	3	3	3	1
B	6	1	3	1	8	8	1	8	1	8	1	1

73

73

Exercise 73: A three-measure guitar tab. The first measure has notes 4, 1, 4, 4 on the top string and 4, 1, 4, 1, 4, 1 on the middle string. The second measure has notes 3, 3, 4, 3 on the top string and 4, 1, 4, 1, 4, 1 on the middle string. The third measure has notes 1, 1, 1, 1 on the top string and 1, 1, 1, 1, 1, 1 on the middle string. A '1' is written below the first measure.

76

76

Exercise 76: A three-measure guitar tab. The first measure has notes 6, 6 on the top string and 8, 8 on the middle string. The second measure has notes 6, 6, 4, 4 on the top string and 8, 8, 1, 6, 5, 1 on the middle string. The third measure has notes 4, 4, 4, 4 on the top string and 6, 1, 6, 6, 3, 1 on the middle string. A '4' is written below the first measure.

79

79

Exercise 79: A three-measure guitar tab. The first measure has notes 3, 1 on the top string and 4, 1, 1, 3, 1 on the middle string. The second measure has notes 4, 1, 1, 1, 4 on the top string and 6, 3, 6, 3, 1 on the middle string. The third measure has notes 8, 6, 6 on the top string and 6, 6, 6, 5 on the middle string. A '4' is written below the first measure.

82

82

Exercise 82: A three-measure guitar tab. The first measure has notes 4, 1, 4, 4 on the top string and 6, 1, 1, 6, 1 on the middle string. The second measure has notes 3, 1, 1, 1, 3, 1 on the top string and 4, 1, 4, 3, 1, 3 on the middle string. The third measure has notes 4, 1, 4, 1, 1, 8, 5 on the top string and 6, 1, 1, 1, 1, 1 on the middle string. A '3' is written below the first measure.

85

85

Exercise 85: A three-measure guitar tab. The first measure has notes 8, 1, 3, 6 on the top string and 8, 1, 5, 1, 8 on the middle string. The second measure has notes 6, 6, 6, 6 on the top string and 5, 3, 5, 5, 3 on the middle string. The third measure has notes 5, 1, 1, 3, 1 on the top string and 6, 3, 1, 5, 1 on the middle string. A '1' is written below the first measure.

88

88

Exercise 88: A three-measure guitar tab. The first measure has notes 6, 3, 3, 3 on the top string and 8, 5, 8 on the middle string. The second measure has notes 8, 8, 8 on the top string and 8, 10, 8, 7 on the middle string. The third measure has notes 6, 3, 3, 6 on the top string and 8, 3, 3, 8 on the middle string. A '3' is written below the first measure.

91

91

Exercise 91: A three-measure guitar tab. The first measure has notes 5, 1, 3, 3 on the top string and 6, 1, 5, 1, 5, 3 on the middle string. The second measure has notes 6, 3, 6, 3 on the top string and 8, 3, 6, 3, 3, 3 on the middle string. The third measure has notes 3, 5, 5, 9 on the top string and 3, 8, 8, 5 on the middle string. A '3' is written below the first measure.

94

94

Exercise 94: A three-measure guitar tab. The first measure has notes 5, 1, 5, 3 on the top string and 6, 3, 6, 3 on the middle string. The second measure has notes 6, 3, 3, 1 on the top string and 8, 1, 3, 1 on the middle string. The third measure has notes 3, 3, 1, 1, 3, 3, 1 on the top string and 3, 1, 3, 3, 1, 3, 3 on the middle string. A '5' is written below the first measure.

97

97

Exercise 97: A three-measure guitar tab. The first measure has notes 1, 1, 1 on the top string and 3, 1, 1 on the middle string. The second measure has notes 0, 3, 3 on the top string and 8, 0, 1, 0, 0, 0 on the middle string. The third measure has notes 3 on the top string and 8 on the middle string. A '6' is written below the first measure.

99

99

Exercise 99: A three-measure guitar tab. The first measure has notes 1, 1, 1 on the top string and 1, 1, 1 on the middle string. The second measure has notes 1, 1, 1 on the top string and 5, 0, 1, 1, 1 on the middle string. The third measure is a whole bar rest. A '4' is written above the third measure.

♩ = 87,000023

17

2

22

26

2

32

35

39

42

6

50

53

56

59

63

68

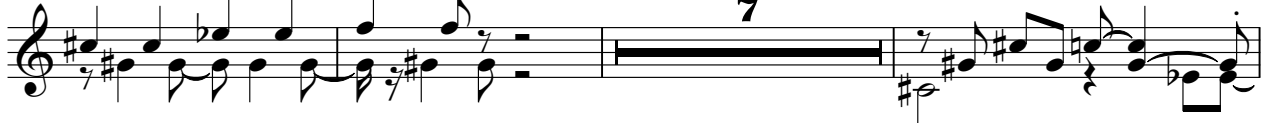

78

81

84

87

90

94

97

5-string Fretless Electric Bass Eros Ramazzotti - Un'altra Te

♩ = 87,000023

2

8

14

20

25

30

35

40

45

50

V.S.

54

58

62

67

72

76

80

84

88

92

96

100

Eros Ramazzotti - Un'altra Te

Alto

♩ = 87,000023

9 16

29

33 4 2

44 18

68

73 29

Rock Organ

Eros Ramazzotti - Un'altra Te

♩ = 87,000023

42

42

45

50

56

62

65

2

69

3

73

77

83

90

96

4

4

Reverse Cymbals

Eros Ramazzotti - Un'altra Te

♩ = 87,000023

2 3 97

Pad 5 (Bowed)

Eros Ramazzotti - Un'altra Te

♩ = 87,000023

11

18

26

33

39

46

52

58

65

71

V.S.

77

83

89

95

100

FX 5 (Brightness)

Eros Ramazzotti - Un'altra Te

♩ = 87,000023

2

6

10

15

18 **44**

64 **35**

100 **3**
