

Eros Ramazzotti e Cher - Piu Che Puoi

♩ = 130,000137

Tuba

Percussion

Electric Guitar

Kora

5-string Electric Bass

Synth Brass

FM Synth

Synth Strings

Pad 5 (Bowed)

Pad 5 (Bowed)

FX 1 (Rain)

Solo

Solo

Telephone

PIU CHE PUOI (c) 2001 MIDI SONGS

6

Perc.

Kora

E. Bass

Syn. Str.

Pad 5

10

Tba.

Perc.

Kora

E. Bass

FM

Syn. Str.

Pad 5

Solo

Tel.

Gua rir non e' pos si bi le la ma lat tia di vi

14

18

22

Tba.

Perc.

Kora

E. Bass

FM

Pad 5

Solo

do la e' l'u ni ca ma nie ra sor pren der la co si'

26

Tba.

Perc.

Kora

E. Bass

FM

Syn. Str.

Pad 5

Solo

Piu' che puoi piu' che puoi af fer ra

29

Tba.

Perc.

Kora

E. Bass

FM

Syn. Str.

Pad 5

FX 1

Solo

que sto istan te e strin gi piu' che puoi piu' chpuoi e non la

33

Tba.

Perc.

Kora

E. Bass

FM

Syn. Str.

Pad 5

Solo

scia remai la pre sa c'e' tut ta l'e mo zio ne den tro che

37

Tuba

Perc.

Kora

E. Bass

FM

Syn. Str.

Pad 5

Solo

tu vuoi di vi ve re la vi ta piu' che

41

Tuba

Perc.

Kora

E. Bass

Syn. Br.

FM

Syn. Str.

Pad 5

Solo

Tel.

puoi You've got one chance the gift to feel

45 7

Tba.

Perc.

Kora

E. Bass

Syn. Br.

FM

Syn. Str.

Pad 5

Solo

love's deep est pain you can not heal it shat ters e very

48

Tba.

Perc.

E. Gtr.

Kora

E. Bass

Syn. Br.

FM

Syn. Str.

Pad 5

FX 1

Solo

me mory that you keep in side I tell you this be cause

52

Tba.

Perc.

Kora

E. Bass

Syn. Br.

FM

Syn. Str.

Pad 5

Solo

I know protect what's dear don't trade your soul 'cause

55

Tba.

Perc.

Kora

E. Bass

Syn. Br.

FM

Syn. Str.

Pad 5

Solo

there's no thing left a round you there's no pla ce left to go

10

58

Tba.

Perc.

Kora

E. Bass

Syn. Br.

FM

Syn. Str.

Pad 5

Solo

Tel.

All you can all you can you got ta

61

Tba.

Perc.

Kora

E. Bass

Syn. Br.

FM

Syn. Str.

Pad 5

Solo

take this life and live it all you can all you can

65 11

Tba.

Perc.

Kora

E. Bass

Syn. Br.

FM

Syn. Str.

Pad 5

Solo

Tel.

ne ver let it go 'cause the re's one thing in this life I un der stand

69

Tba.

Perc.

Kora

E. Bass

Syn. Br.

FM

Syn. Str.

Pad 5

Solo

oh oh Sia mo noi sia mo noi che ab biamo an

73

Tba.

Perc.

Kora

E. Bass

Syn. Br.

FM

Syn. Str.

Pad 5

Solo

co ra vo glia di stu pi re noi sia monoi che la te

77

Tba.

Perc.

Kora

E. Bass

FM

Syn. Str.

Pad 5

Solo

nia mœsem pre ac ce sa que st'an sia leg ge ris si ma che ab bia

81

Tba.

Perc.

Kora

E. Bass

Syn. Br.

FM

Syn. Str.

Pad 5

Solo

Tel.

mo poi di ve re la vi ta piu' che puoi

85

Tba.

Perc.

E. Bass

Syn. Br.

Syn. Str.

Pad 5

Solo

Solo

Tel.

Re spi ra pro fon do a pri le tue brac cia al mon do

88

Tba.

Perc.

E. Bass

Syn. Br.

FM

Syn. Str.

Pad 5

Solo

Solo

ab bracia tut to quel lo che ci sta

92

Tba.

Perc.

Kora

E. Bass

Syn. Br.

FM

Syn. Str.

Pad 5

Solo

Solo

tut ta l'e mo zio ne che ci sta. . .

96 15

Tba.

Perc.

Kora

E. Bass

Syn. Br.

Syn. Str.

Pad 5

Solo

Solo

All you can all you can you got take

99

Tba.

Perc.

Kora

E. Bass

Syn. Br.

Syn. Str.

Pad 5

Solo

Solo

lifts . and live it all you can all you can

16

102

Tba.

Perc.

Kora

E. Bass

Syn. Br.

Syn. Str.

Pad 5

Solo

Solo

and never let it go . . . 'cause there's

105

Tba.

Perc.

Kora

E. Bass

Syn. Br.

Syn. Str.

Pad 5

Solo

Solo

one thing in this life I un der stand ooh ooh

108

Tba.

Perc.

Kora

E. Bass

Syn. Br.

FM

Syn. Str.

Pad 5

Solo

Solo

Piu' che puoi piu' che puoi af fer ra

111

Tba.

Perc.

Kora

E. Bass

Syn. Br.

FM

Syn. Str.

Pad 5

Solo

Solo

que sta vi ta e strin gi piu' che puoi . . . piu' che puoi

114

Tba.

Perc.

Kora

E. Bass

Syn. Br.

FM

Syn. Str.

Pad 5

Solo

Solo

e non la scia re mai la pre sa c'e''

117

Tba.

Perc.

Kora

E. Bass

Syn. Br.

FM

Syn. Str.

Pad 5

Solo

Solo

tut ta l'e mo zio ne den tro che tu vuoi di

121

Tba.

Perc.

Kora

E. Bass

Syn. Br.

FM

Syn. Str.

Pad 5

Solo

Solo

vi ve re la vi ta piu' che puoi di

125

Tba.

Perc.

E. Gtr.

Kora

E. Bass

Syn. Br.

FM

Syn. Str.

Pad 5

Solo

Solo

Tel.

vi ve re la vi ta piu' che puoi

uh uh uh uh

- Tba.:** Tuba, mostly silent with rests.
- E. Gtr.:** Electric Guitar, playing a complex melodic line with triplets and slurs.
- Kora:** Kora, playing a melodic line with slurs.
- Syn. Br.:** Synthesizer Brass, mostly silent.
- FM:** FM, playing a sustained chord.
- FX 1:** FX 1, mostly silent.
- Solo:** Solo, mostly silent.
- Tel.:** Telephone, mostly silent.

# Eros Ramazzotti e Cher - Piu Che Puoi

Tuba

♩ = 130,000137

9

13

17

21

25

29

33

38

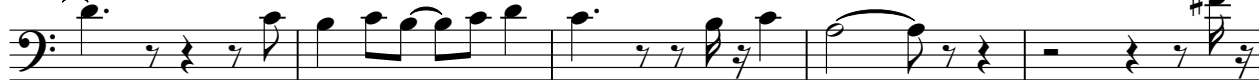

43

47

V.S.

Tuba

51

55

59

63

67

72

76

80

85

89

93

98

101

105

109

113

117

122

126

130

# Eros Ramazzotti e Cher - Piu Che Puoi

## Percussion

♩ = 130,000137

2

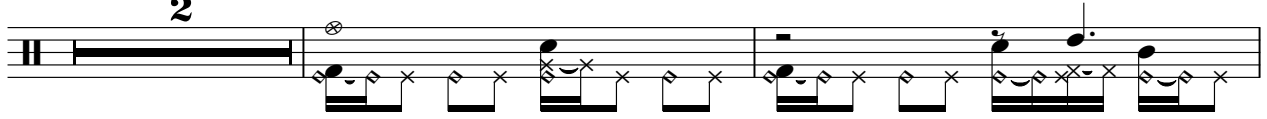

5

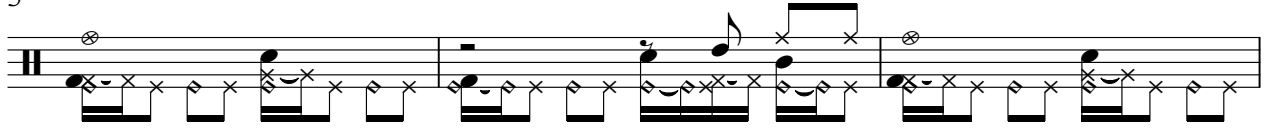

8

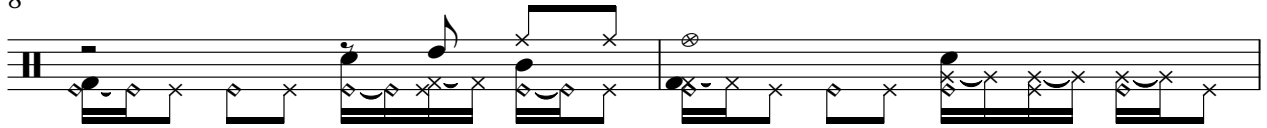

10

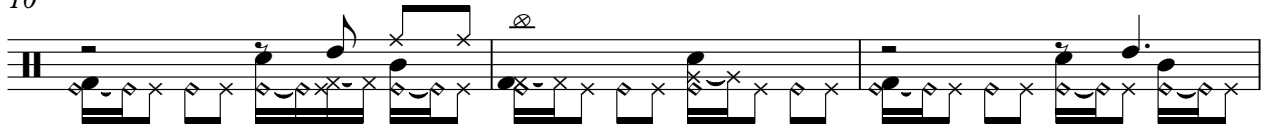

13

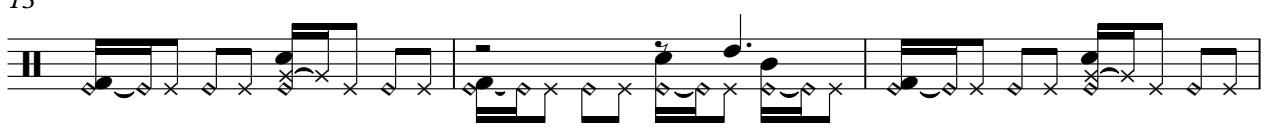

16

19

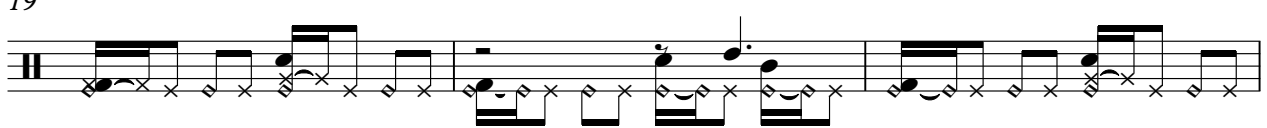

22

25

28

V.S.

31

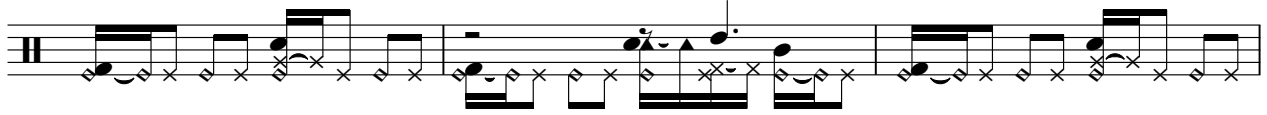

34

37

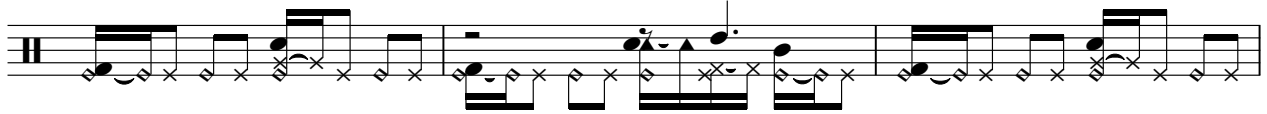

40

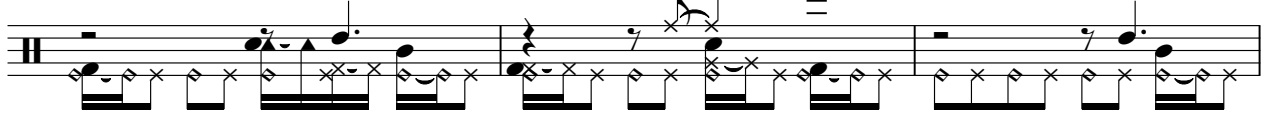

43

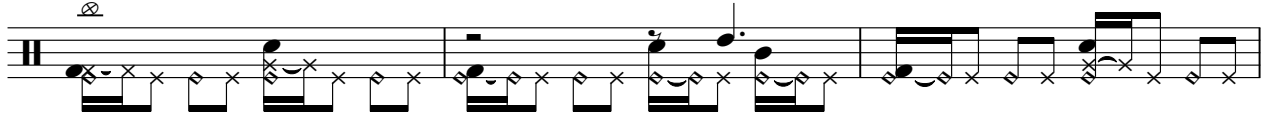

46

49

52

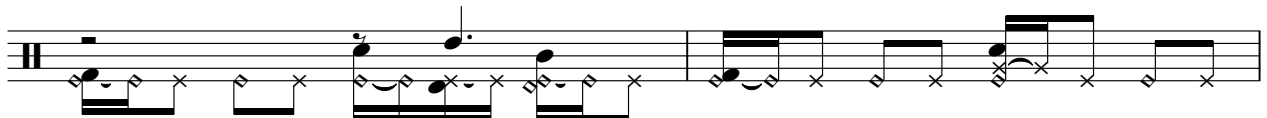

54

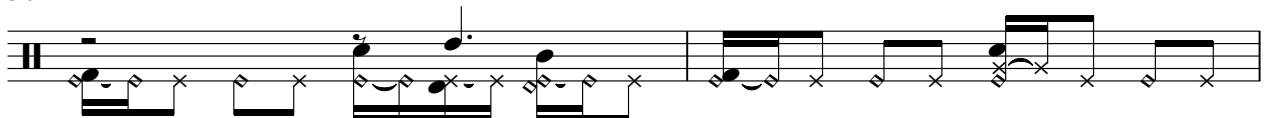

56

59

62

65

68

71

74

77

80

83

86

V.S.

89

92

95

98

100

102

104

106

108

110

112

114

116

118

120

122

126

130

132

♩ = 130,000137

15 30

48 77

128

132

Eros Ramazzotti e Cher - Piu Che Puoi

Kora

♩ = 130,000137

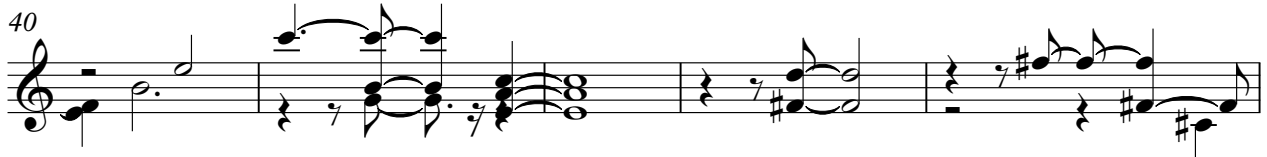

108

111

115

121

125

130

5-string Electric Bass

Eros Ramazzotti e Cher - Piu Che Puoi

♩ = 130,000137

2

11

20

29

37

46

55

62

70

79

V.S.

87

94

103

111

119

126

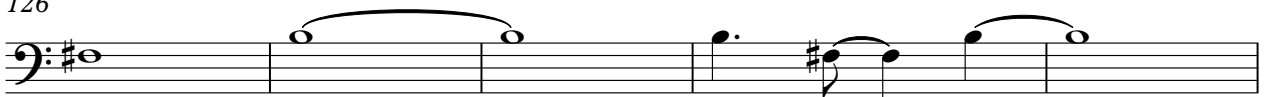

131

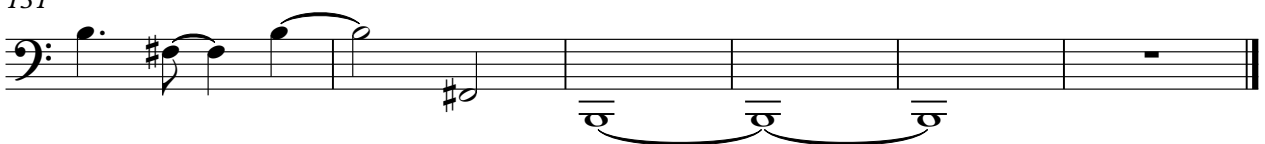

Eros Ramazzotti e Cher - Piu Che Puoi

Synth Brass

♩ = 130,000137

41

45

49

53

56

60

64

69

76

83

87

91

96

100

104

108

115

124

129

♩ = 130,000137

10

15

22

28

34

40

92

16

16

112

118

124

2

2

129

3

# Eros Ramazzotti e Cher - Piu Che Puoi

## Synth Strings

♩ = 130,000137

2

9 16

31

38

46

53

59

67

75

82

V.S.

Synth Strings

87

90

97

106

114

121

128

132

Pad 5 (Bowed)

# Eros Ramazzotti e Cher - Piu Che Puoi

♩ = 130,000137

**132**

Pad 5 (Bowed)

Eros Ramazzotti e Cher - Piu Che Puoi

♩ = 130,000137

2

11

19

28

36

44

52

2

61

65

2

Pad 5 (Bowed)

70

78

87

95

104

113

122

129

FX 1 (Rain)

Eros Ramazzotti e Cher - Piu Che Puoi

♩ = 130,000137

32

# Eros Ramazzotti e Cher - Piu Che Puoi

Solo

♩ = 130,000137

84

89

96

101

105

111

116

124

130

2

# Eros Ramazzotti e Cher - Piu Che Puoi

Solo

♩ = 130,000137

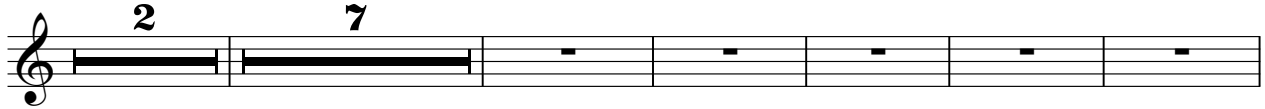

PIU CHE PUOI (c) 2001 MIDI SONGS Gua rino a' posi ble la ma lita divi vere sa

15 pess imo vera que sto squi e se ti fa soffri re po' pu ni scla wien

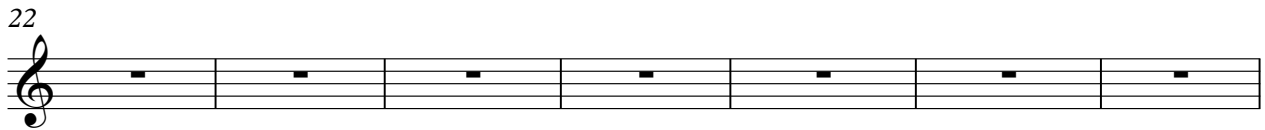

22 da e' l'u ni ca miera sor pre de ciosi' Piu' poi piu' poi a fera

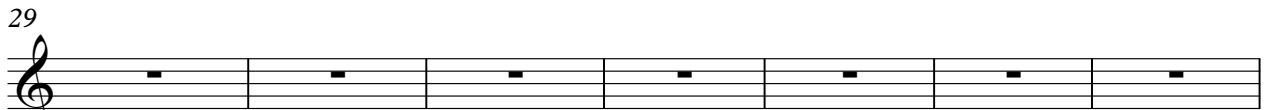

29 qua stante strin gi pi u' che poi piu' poi no la scia mai l'pre sa c'e' tut ta' em zio

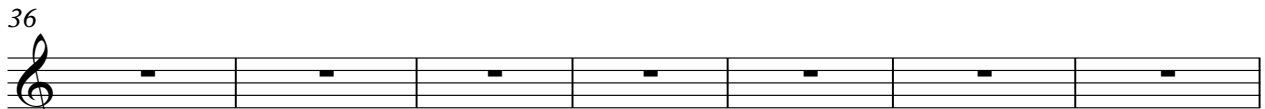

36 ne dro che tu voi di vi vere la vi ta piu' le puoi You've

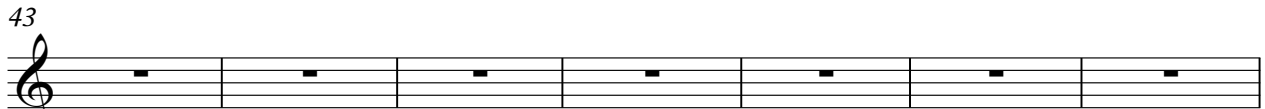

43 god dance the gift feel love stain you can't al ist has very me ory the keep iside

50 I tell this cause know pro what's don't trade on 'cause the thing around you there's

57 no la de ft go All you can all you can you got ta take this life and live

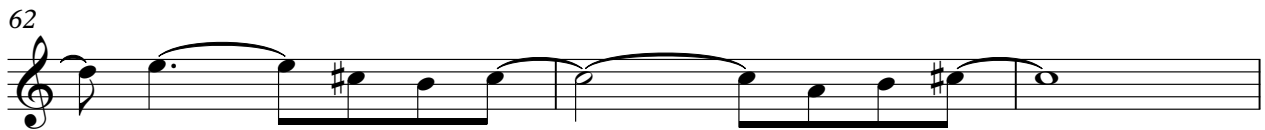

62 it all you can all you can

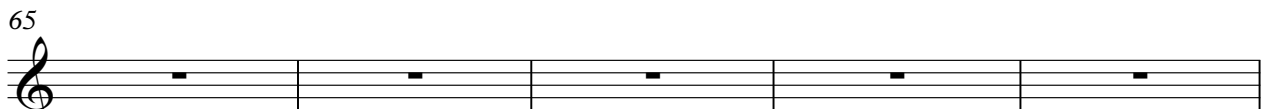

65 ne ve ret it go 'cause there's on thing this life I un der stand oh oh

70

Sia mo noi      siamo noi      che ab an cor a gliadi stupi re noi      siamo noi

76

chate niansone esa      que st'an leggeris      sima e bla      mpoi      di

83

ve re      la vi      ta      piu' che puoi      Re pafon do      a pri le tue brac cia a londo

88

ab bracciut t quel lo      che cista      tutal'no zio ne che ci sta. . .

96

All you can      all you can      you take      this and live it      a you can

101

all you can      a n e ver it go.      'cause there's something in life      I u n d e r s t a n d      o o h o h

108

Piu' che puoi      piu che puoi      a ferra questavi ta strin      giu' noi . .

113

. . piu' puoi      nona sciam a l'pra      c'e' tutta'emozio na e n t r o che      tu voi

120

di vi ve re      la vi      ta      piu' che      puoi      di

125

vi vere      lavi      ta      piu' che      puoi      uh      uh      uh

Telephone

Eros Ramazzotti e Cher - Piu Che Puoi

♩ = 130,000137

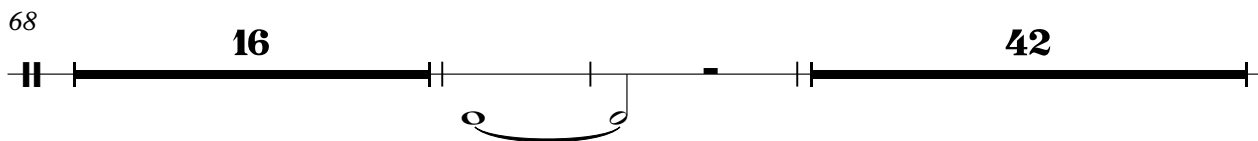
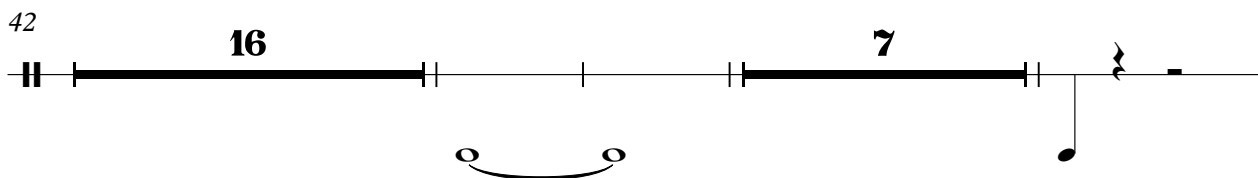
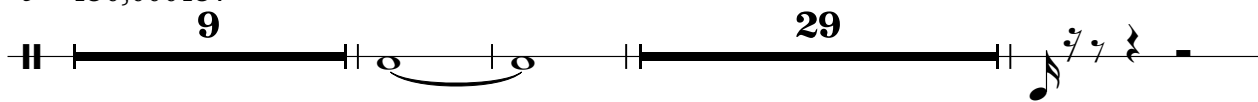

[No instrument (barlines shown)] Eros Ramazzotti e Cher - Piu Che Puoi

♩ = 130,000137
