

♩ = 135,835419 ♩ = 93,112907

2

♩ = 84,349396    ♩ = 61,344990    ♩ = 135,835419

3

9

Perc.

E. Gtr.

E. Bass

E. Bass

A.

E. Piano

Hpsd.

Perc. Organ

S. Bass

Syn. Str.

♩ = 84,349396    ♩ = 61,344990    ♩ = 135,835419

10

Perc.

E. Gtr.

E. Bass

E. Bass

A.

E. Piano

Hpsd.

Perc. Organ

S. Bass

Syn. Str.

11

Perc.

E. Gtr.

E. Bass

E. Bass

A.

E. Piano

Hpsd.

Perc. Organ

S. Bass

Syn. Str.

- Perc.**: Features a snare drum pattern with a triplet of eighth notes in the first measure, followed by a pattern of eighth and sixteenth notes.
- E. Gtr.**: Plays a triplet of eighth notes in the first measure, then rests.
- E. Bass** (top): Features a triplet of eighth notes in the first measure, followed by a melodic line of eighth and sixteenth notes.
- E. Bass** (bottom): Features a triplet of eighth notes in the first measure, followed by a melodic line of eighth and sixteenth notes.
- A.**: Features a melodic line of eighth and sixteenth notes.
- E. Piano**: Features a sustained chord in the first measure, followed by a melodic line of eighth and sixteenth notes.
- Hpsd.**: Features a melodic line of eighth and sixteenth notes.
- Perc. Organ**: Features a melodic line of eighth and sixteenth notes.
- S. Bass**: Features a melodic line of eighth and sixteenth notes.
- Syn. Str.**: Features a sustained chord in the first measure, followed by a melodic line of eighth and sixteenth notes.

13

Perc.

E. Gtr.

E. Bass

E. Bass

A.

E. Piano

Hpsd.

Perc. Organ

S. Bass

Syn. Str.

14

Perc.

E. Gtr.

E. Bass

E. Bass

A.

E. Piano

Hpsd.

Perc. Organ

S. Bass

Syn. Str.

15

Perc.

E. Gtr.

E. Bass

E. Bass

A.

E. Piano

Hpsd.

Perc. Organ

S. Bass

Syn. Str.

16

Perc.

E. Gtr.

E. Bass

E. Bass

A.

E. Piano

Hpsd.

Perc. Organ

S. Bass

Syn. Str.

17

Perc.

E. Gtr.

E. Bass

E. Bass

A.

E. Piano

Hpsd.

Perc. Organ

S. Bass

Syn. Str.

19

Perc.

E. Gtr.

E. Bass

E. Bass

E. Piano

Hpsd.

Perc. Organ

S. Bass

Syn. Str.

20

Perc.

E. Gtr.

E. Bass

E. Bass

E. Piano

Hpsd.

Perc. Organ

S. Bass

Syn. Str.

21

Perc.

E. Gtr.

E. Bass

E. Bass

E. Piano

Hpsd.

Perc. Organ

S. Bass

Syn. Str.

22

Perc.

E. Gtr.

E. Bass

E. Bass

E. Piano

Hpsd.

Perc. Organ

S. Bass

Syn. Str.

23

Perc. E. Gtr. E. Bass E. Bass E. Piano Hpsd. Perc. Organ S. Bass Syn. Str.

24

Perc.

E. Gtr.

E. Bass

E. Bass

E. Piano

Hpsd.

Perc. Organ

S. Bass

Syn. Str.

25

Perc.

E. Gtr.

E. Bass

E. Bass

E. Piano

Hpsd.

Perc. Organ

S. Bass

Syn. Str.

- Perc.**: Features a complex rhythmic pattern with triplets and sixteenth notes.
- E. Gtr.**: Features a melodic line with a key signature change to two sharps (F# and C#).
- E. Bass** (top): Features a melodic line with a key signature change to two sharps.
- E. Bass** (bottom): Features a melodic line with a key signature change to two sharps.
- E. Piano**: Features a sustained chord with a key signature change to two sharps.
- Hpsd.**: Features a melodic line with a key signature change to two sharps.
- Perc. Organ**: Features a melodic line with a key signature change to two sharps.
- S. Bass**: Features a melodic line with a key signature change to two sharps.
- Syn. Str.**: Features a sustained chord with a key signature change to two sharps.

27

Perc.

E. Gtr.

E. Bass

E. Bass

E. Piano

Hpsd.

Perc. Organ

S. Bass

Syn. Str.

28

Perc.

E. Gtr.

E. Bass

E. Bass

E. Piano

Hpsd.

Perc. Organ

S. Bass

Syn. Str.

29

Perc. E. Gtr. E. Bass E. Bass E. Piano Hpsd. Perc. Organ S. Bass Syn. Str.

30

Perc.

E. Gtr.

E. Bass

E. Bass

E. Piano

Hpsd.

Perc. Organ

S. Bass

Syn. Str.

31

Perc.

E. Gtr.

E. Bass

E. Bass

A.

E. Piano

Hpsd.

Perc. Organ

S. Bass

Syn. Str.

32

Perc.

E. Gtr.

E. Bass

E. Bass

A.

E. Piano

Hpsd.

Perc. Organ

S. Bass

Syn. Str.

3

33

Perc.

E. Gtr.

E. Bass

E. Bass

A.

E. Piano

Hpsd.

Perc. Organ

S. Bass

Syn. Str.

34

Perc.

E. Gtr.

E. Bass

E. Bass

A.

E. Piano

Hpsd.

Perc. Organ

S. Bass

Syn. Str.

3

35

Perc. E. Gtr. E. Bass A. E. Piano Hpsd. Perc. Organ S. Bass Syn. Str.

36

Perc.

Flex.

Flex.

E. Gtr.

E. Bass

E. Bass

E. Piano

Hpsd.

Syn. Str.

Vla.

38

Perc.

Flex.

Flex.

E. Gtr.

E. Bass

E. Bass

E. Piano

Syn. Str.

Vla.

40

Perc. Flex. Flex. E. Gtr. E. Bass E. Bass A. E. Piano Syn. Str. Vla.

41

Perc. Flex. Flex. E. Gtr. E. Bass E. Bass A. E. Piano Syn. Str. Vla.

43

Perc.

Flex.

Flex.

E. Gtr.

E. Bass

E. Bass

E. Piano

Syn. Str.

Vla.

44

Perc.

Flex.

Flex.

E. Gtr.

E. Bass

E. Bass

A.

E. Piano

Hpsd.

Perc. Organ

S. Bass

Syn. Str.

Vla.

45

Perc. Flex. Flex. E. Gtr. E. Bass E. Bass A. E. Piano Hpsd. Perc. Organ S. Bass Syn. Str. Vla.

46

Perc. Flex. Flex. E. Gtr. E. Bass E. Bass A. E. Piano Hpsd. Perc. Organ S. Bass Syn. Str. Vla.

47

Perc.

Flex.

Flex.

E. Gtr.

E. Bass

E. Bass

A.

E. Piano

Hpsd.

Perc. Organ

S. Bass

Syn. Str.

Vla.

# Percussion

♩ = 135,835419 ♩ = 93,112907

♩ = 90,92,82,5,40,34,990 ♩ = 135

V.S.

34

36

39

42

44

46

Flexatone

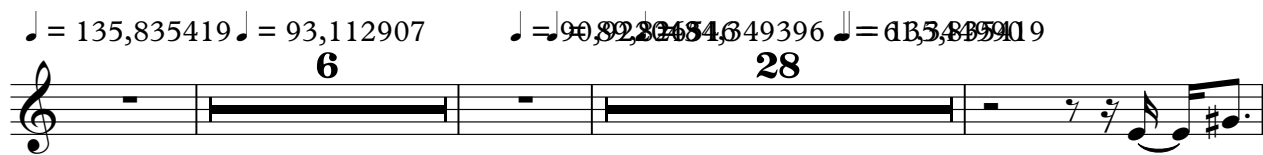

# Flexatone

♩ = 135,835419   ♩ = 93,112907   ♩ = 90,82,20,654,649396   ♩ = 613,835419

**6**   **28**

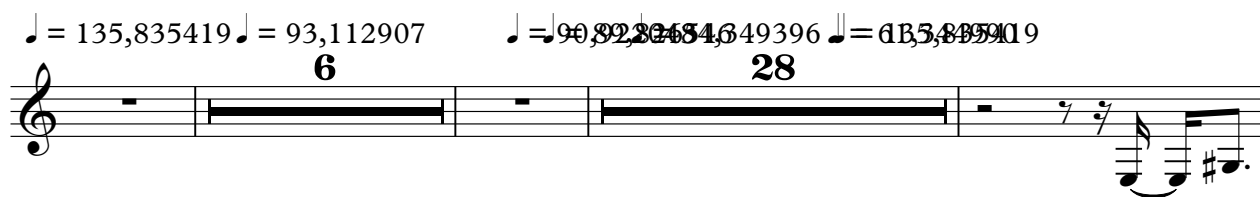

38

43

**3**   **2**

Electric Guitar

♩ = 135,835419 ♩ = 93,112907 ♩ = 90,82,2045,44,93,145,98,135419

6

11

14

17

20

23

27

30

34

37

V.S.

40

43

45

Electric Bass

♩ = 135,835419 ♩ = 93,112907

♩ = 90,92,80,65,49,34 ♩ = 135,835419

6

11

14

17

20

23

26

29

32

35

V.S.

39

43

46

Fretless Electric Bass

2  
37

Fretless Electric Bass

40

43

46

Alto

♩ = 135,835419 ♩ = 93,112907 ♩ = 90,92,80,65,49,34,16 ♩ = 135,835419

6

11

14

17 12

32 3 4

40

45

47

# Electric Piano

♩ = 135,835419 ♩ = 93,112907

HitBit

6

♩ = 90,9828265484341394995019

11

17

23

30

36

V.S.

41

44

# Harpichord

♩ = 135,835419 ♩ = 93,112907 ♩ = 90,92,80,65,49,34 ♩ = 135,835419

6

6

11

14

17

20

24

27

30

33

V.S.

37

46

# Percussive Organ

♩ = 135,835419 ♩ = 93,112907 ♩ = 90,82,30,65,46,39,46 ♩ = 135,835419

6

11

13

15

17

19

21

23

25

27

V.S.

2

Percussive Organ

29

31

33

35

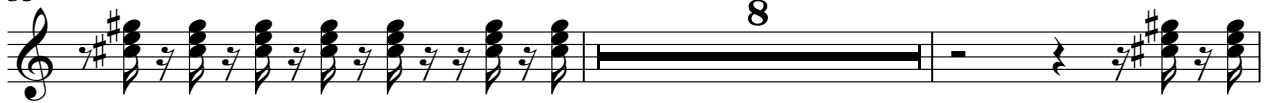

45

47

# Synth Bass

♩ = 135,835419 ♩ = 93,112907

♩ = 90,90,80,80,54,49,34,15,9,8

2

Synth Bass

44

46

# Synth Strings

♩ = 135,835419 ♩ = 93,112907 ♩ = 90,8228431039190  
 6

# Viola

♩ = 135,835419 ♩ = 93,112907

♩ = 90,89,206546349396 ♩ = 611,34,8950119

6 27

6 27

37

42

42 2