

♩ = 136,000153

Edited with midiart-music (c)1  
Edited with midiart-music (c)1

Perc.

J. Gtr.

E. Gtr.

Kora

Rev. Cym.

Appl.

Perc.

J. Gtr.

E. Gtr.

Kora

Kora

E. Bass

Syn. Br.

Solo

Appl.

Er ist ein

Perc.

J. Gtr.

E. Gtr.

Kora

E. Bass

Syn. Br.

Solo

Om bri sehr tuch tig er halt die Ball im mer flach als Styr mer

16

Perc.

J. Gtr.

E. Gtr.

Kora

E. Bass

Syn. Br.

Rev. Cym.

Solo

Appl.

war er be rüh tigt und als Trai ner lässt er nicht nach.

20

Perc.

J. Gtr.

Kora

Kora

E. Bass

Syn. Br.

Orch. Hit

Solo

Appl.

Ein Ru di Vil ler das gibt's nur ein Ru di Vil ler

24

Perc.

J. Gtr.

Kora

E. Bass

Syn. Br.

Orch. Hit

Solo

Appl.

Ru di Vul ler das gibt's nur Ru

28

Perc.

J. Gtr.

Kora

Kora

E. Bass

Syn. Br.

Orch. Hit

Solo

Appl.

Ein Ru di Vul ler das gibt's nur ein Ru di Vul ler

32

Perc.

J. Gtr.

Kora

E. Bass

Syn. Br.

Orch. Hit

Solo

Appl.

Ru di Vül ler das gibt's nr Ru

36

Perc.

J. Gtr.

E. Gtr.

Kora

E. Bass

Syn. Br.

Solo

Appl.

Die deut sche

40

Perc.

J. Gtr.

E. Gtr.

Kora

Kora

E. Bass

Syn. Br.

Solo

Elf war ganz un ten und es sah gar nicht gut aus. Man glaub te

44

Perc.

J. Gtr.

E. Gtr.

Kora

Kora

E. Bass

Syn. Br.

Rev. Cym.

Solo

Appl.

ihn schon ver schwun den doch da tauchte er wie der auf.

48

Perc.

J. Gtr.

Kora

Kora

E. Bass

Syn. Br.

Orch. Hit

Solo

Appl.

Ein Ru di Vuil, ler das gibt's nur ein Ru di Vuil, ler

52

Perc.

J. Gtr.

Kora

E. Bass

Syn. Br.

Rev. Cym.

Orch. Hit

Solo

Appl.

Ru di Vuil, ler das gibt's nur ein Ru di Vuil, ler

56

Bar. Tpt.

Perc.

J. Gtr.

Kora

Kora

E. Bass

Syn. Br.

Orch. Hit

Solo

Appl.

Ein Ru di Vu\_l,ler das gibt's nur ein Ru di Vu\_l,ler

60

Bar. Tpt.

Perc.

J. Gtr.

Kora

E. Bass

Syn. Br.

Orch. Hit

Solo

Appl.

Ru di Vu\_l,ler das gibt's nur Ru di Vu\_l,ler

64

Perc.

J. Gtr.

E. Bass

Band.

Syn. Br.

Solo

Appl.

Er sieht so

68

Perc.

J. Gtr.

E. Bass

Syn. Br.

Solo

Appl.

gut aus wenn er lacht mit sei ner bue no Lock en pracht. Er sieht so

72

Bar. Tpt.

Perc.

J. Gtr.

E. Bass

Syn. Br.

Solo

Appl.

gut aus wenn er lacht mit sei ner bue no Lock en pracht.

76

Bar. Tpt.

Perc.

J. Gtr.

E. Gtr.

Kora

E. Bass

Appl.

80

Bar. Tpt.

Perc.

J. Gtr.

E. Gtr.

Kora

E. Bass

Appl.

83

Bar. Tpt.

Bar. Tpt.

Perc.

J. Gtr.

E. Gtr.

Kora

Kora

E. Bass

Syn. Br.

Rev. Cym.

Orch. Hit

Solo

Appl.

Ein Ru di Vu!l ler das gibt's nur ein Ru 'di Vu!l ler

87

Bar. Tpt.

Perc.

J. Gtr.

Kora

Kora

E. Bass

Syn. Br.

Orch. Hit

Solo

Appl.

Ru di Vül ler das gibt's nur Ru

91

Bar. Tpt.

Perc.

J. Gtr.

E. Gtr.

Kora

E. Bass

Syn. Br.

Orch. Hit

Solo

Appl.

Das gibt's nur ein Ru di Vül ler La la

95

Perc.

J. Gtr.

E. Gtr.

Kora

E. Bass

Syn. Br.

Orch. Hit

Solo

Appl.

98

Bar. Tpt.

Perc.

J. Gtr.

E. Gtr.

Kora

E. Bass

Syn. Br.

Rev. Cym.

Orch. Hit

Solo

Appl.

101

Bar. Tpt.

Perc.

J. Gtr.

Kora

Kora

E. Bass

Syn. Br.

Orch. Hit

Solo

Appl.

das gibt's nur ein Ru Vil ler

105

Bar. Tpt.

Perc.

J. Gtr.

Kora

E. Bass

Syn. Br.

Orch. Hit

Solo

Appl.

das gibt's nur Ru Vil ler La la la la la la la la

109

# Baroque Trumpet

♩ = 136,000153

74

77

81

84

28

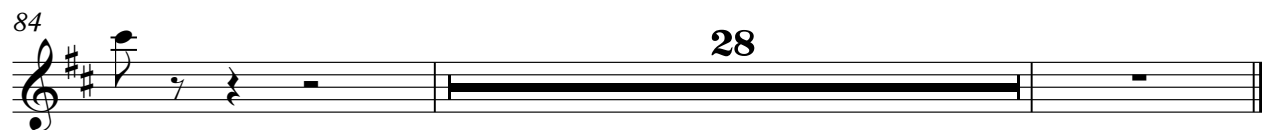

Edited with midiart-music (c)1  
Edited with midiart-music (c)1

# Baroque Trumpet

♩ = 136,000153

55

59

64

20

88

8

100

105

5

113

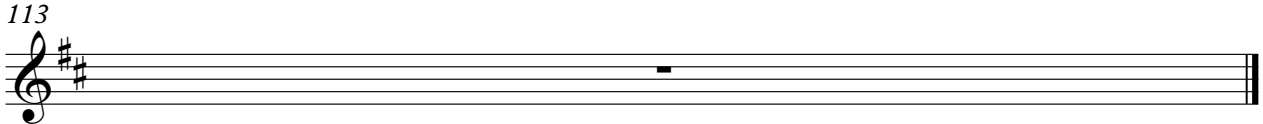

Edited with midiart-music (c)1  
Edited with midiart-music (c)1

# Percussion

♩ = 136,000153

2 3

9

13

17

21

25

29

33

37

41

Edited with midiart-music (c)1  
Edited with midiart-music (c)1

V.S.

Percussion

83

87

90

94

98

102

106

108

113

# Jazz Guitar

♩ = 136,000153

**63**

67

72

75

**37**

Edited with midiart-music (c)1  
Edited with midiart-music (c)1

# Jazz Guitar

♩ = 136,000153

3

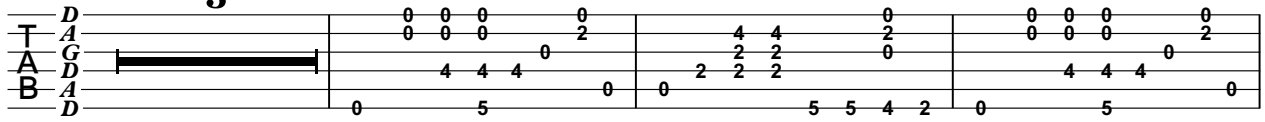

- Staff 1 (D): 0 0 0 0 0 0 0 0 0 0
- Staff 2 (T): 0 0 0 2 4 4 2 0 0 0 0 2
- Staff 3 (A): 4 4 4 0 2 2 2 0 4 4 4 0
- Staff 4 (B): 0 5 0 0 5 5 4 2 0 5 0

7

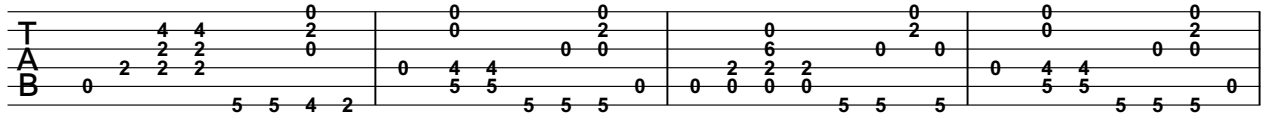

- Staff 1 (T): 0 0 0 0 0 0 0 0 0 0 0 0
- Staff 2 (A): 4 4 2 2 2 0 0 6 0 2 0 0
- Staff 3 (B): 0 2 2 2 0 0 4 4 0 0 0 0
- Staff 4 (B): 5 5 4 2 5 5 5 5 5 5 5 5

11

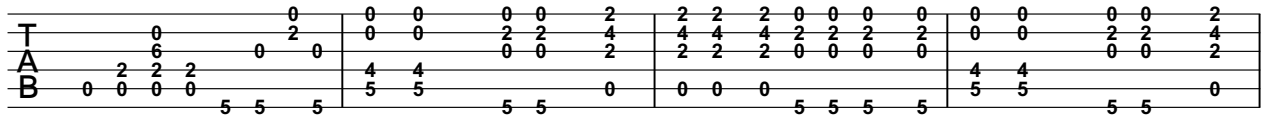

- Staff 1 (T): 0 0 0 0 2 2 2 2 2 2 2 2 0 0 0 0 2
- Staff 2 (A): 6 0 0 2 2 4 4 4 2 2 2 2 4 4 0 0 2
- Staff 3 (B): 0 0 0 0 4 4 5 5 0 0 0 0 5 5 5 5 0
- Staff 4 (B): 5 5 5 5 5 5 0 5 5 5 5 5 5 5 0

15

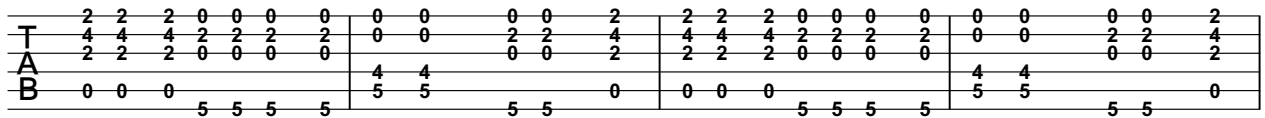

- Staff 1 (T): 2 2 2 0 0 0 0 0 0 0 0 0 0 0 0 0 2
- Staff 2 (A): 4 4 4 2 2 2 2 0 0 2 4 4 4 2 2 2 2 4
- Staff 3 (B): 0 0 0 5 5 5 5 4 4 5 5 0 0 0 0 0 0 2
- Staff 4 (B): 5 5 5 5 5 5 5 5 5 5 5 5 5 5 5 5 0

19

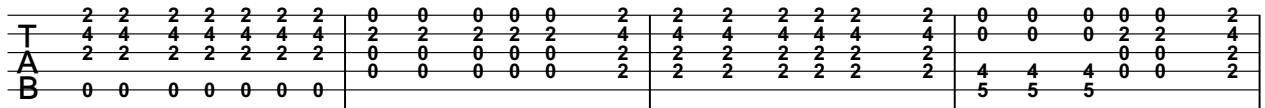

- Staff 1 (T): 2 2 2 2 2 2 2 2 0 0 0 0 0 2 2 2 2 2 2 0 0 0 0 2
- Staff 2 (A): 4 4 4 4 4 4 4 4 2 2 2 2 4 4 4 4 4 4 0 0 2 2 4
- Staff 3 (B): 0 0 0 0 0 0 0 0 0 0 0 0 2 2 2 2 2 2 4 4 4 0 0 2
- Staff 4 (B): 5

23

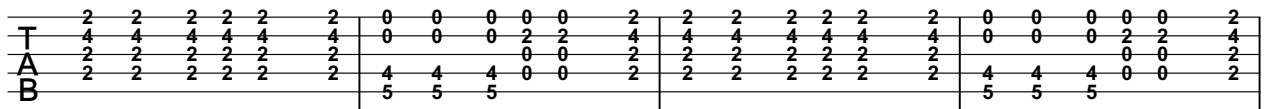

- Staff 1 (T): 2 2 2 2 2 2 2 0 0 0 0 0 2 2 2 2 2 2 0 0 0 0 2
- Staff 2 (A): 4 4 4 4 4 4 4 0 0 2 2 4 4 4 4 4 4 0 0 2 2 4
- Staff 3 (B): 2 2 2 2 2 2 2 4 4 4 0 0 2 2 2 2 2 2 4 4 4 0 0 2
- Staff 4 (B): 5

27

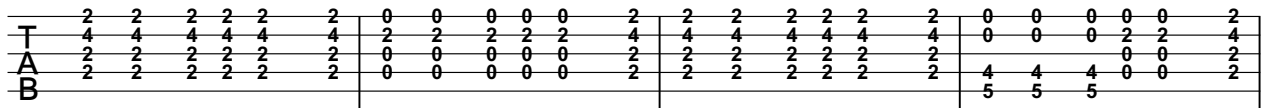

- Staff 1 (T): 2 2 2 2 2 2 2 0 0 0 0 0 2 2 2 2 2 2 0 0 0 0 2
- Staff 2 (A): 4 4 4 4 4 4 4 2 2 2 2 4 4 4 4 4 4 0 0 2 2 4
- Staff 3 (B): 2 2 2 2 2 2 2 0 0 0 0 0 2 2 2 2 2 2 4 4 4 0 0 2
- Staff 4 (B): 5

31

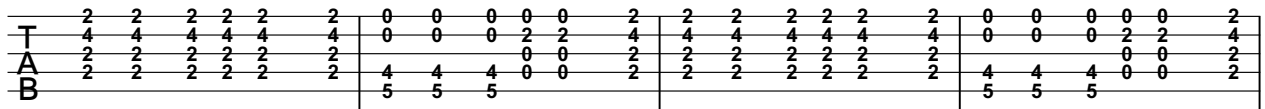

- Staff 1 (T): 2 2 2 2 2 2 2 0 0 0 0 0 2 2 2 2 2 2 0 0 0 0 2
- Staff 2 (A): 4 4 4 4 4 4 4 0 0 2 2 4 4 4 4 4 4 0 0 2 2 4
- Staff 3 (B): 2 2 2 2 2 2 2 4 4 4 0 0 2 2 2 2 2 2 4 4 4 0 0 2
- Staff 4 (B): 5

35

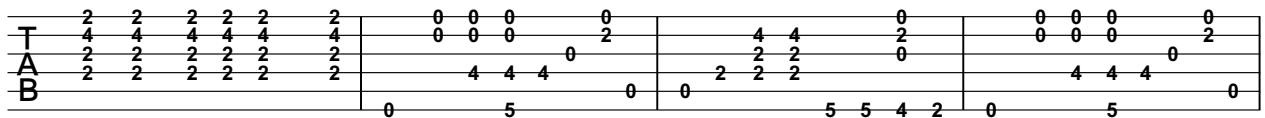

- Staff 1 (T): 2 2 2 2 2 2 2 0 0 0 0 0 0 0 0 0 0 0 0 0 0 0
- Staff 2 (A): 4 4 4 4 4 4 4 0 0 0 2 4 4 2 0 0 0 0 0 0 0 0
- Staff 3 (B): 2 2 2 2 2 2 2 4 4 4 0 2 2 2 0 4 4 4 0 0 0 0
- Staff 4 (B): 0 5 0 0 2 2 2 5 5 4 2 0 5 0

39

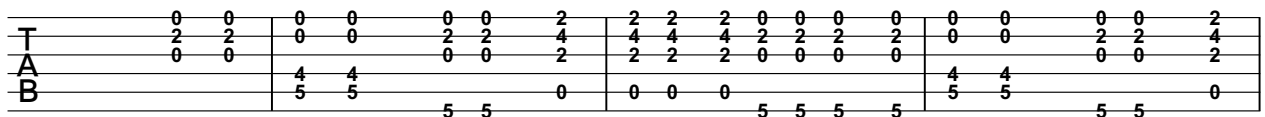

- Staff 1 (T): 0 0 0 0 2 2 2 0 0 0 0 0 0 0 0 0 0 0 0 0 0 0
- Staff 2 (A): 2 2 0 0 2 2 4 4 4 4 2 2 2 2 0 0 0 0 0 0 0 0
- Staff 3 (B): 4 4 4 4 0 0 2 2 2 2 0 0 0 0 4 4 4 0 0 0 0 0
- Staff 4 (B): 5 5 5 5 0 0 0 5 5 5 5 5 5 5 5 5 5 5 5 5 5 5

Edited with midiart-music (c)1  
Edited with midiart-music (c)1

V.S.

T	2 2 2 0 0 0 0	0 0 0 0 2	2 2 2 0 0 0 0	0 0 0 0 2
A	4 4 4 2 2 2 2	0 0 2 2 4	4 4 4 2 2 2 2	0 0 2 2 4
B	2 2 2 0 0 0 0	4 4 5 5	2 2 2 0 0 0 0	4 4 5 5
	5 5 5 5	5 5 0	5 5 5 5	5 5 0

47

T	2 2 2 2 2 2 2	0 0 0 0 0 2	2 2 2 2 2 2	0 0 0 0 0 2
A	4 4 4 4 4 4 4	2 2 2 2 2 4	4 4 4 4 4 4	0 0 0 2 2 4
B	2 2 2 2 2 2 2	0 0 0 0 0 2	2 2 2 2 2 2	4 4 4 0 0 2
	5 5 5 5	5 5 0	5 5 5 5	5 5 5

51

T	2 2 2 2 2 2	0 0 0 0 0 2	2 2 2 2 2 2	0 0 0 0 0 2
A	4 4 4 4 4 4	0 0 0 2 2 4	4 4 4 4 4 4	0 0 0 2 2 4
B	2 2 2 2 2 2	4 4 4 0 0 2	2 2 2 2 2 2	4 4 4 0 0 2
	5 5 5	5 5 5	5 5 5	5 5 5

55

T	2 2 2 2 2 2	0 0 0 0 0 2	2 2 2 2 2 2	0 0 0 0 0 2
A	4 4 4 4 4 4	2 2 2 2 2 4	4 4 4 4 4 4	0 0 0 2 2 4
B	2 2 2 2 2 2	0 0 0 0 0 2	2 2 2 2 2 2	4 4 4 0 0 2
	5 5 5	5 5 5	5 5 5	5 5 5

59

T	2 2 2 2 2 2	0 0 0 0 0 2	2 2 2 2 2 2	0 0 0 0 0 2
A	4 4 4 4 4 4	0 0 0 2 2 4	4 4 4 4 4 4	0 0 0 2 2 4
B	2 2 2 2 2 2	4 4 4 0 0 2	2 2 2 2 2 2	4 4 4 0 0 2
	5 5 5	5 5 5	5 5 5	5 5 5

63

<b>12</b>				
T	2	0 0 0 0 0 2	2 2 2 0 0 0 0	0 0 0 0 0 2
A	4	0 0 2 2 4	4 4 4 2 2 2 2	4 4 4 2 2 2 2
B	2	4 4 5 5	0 0 2	2 2 2 0 0 0 0
		5 5 5	5 5 0	5 5 5 5

78

T	0 0 0 0 2	2 2 2 0 0 0 0	0 0 0 0 2	2 2 2 0 0 0 0
A	0 0 2 2 4	4 4 4 2 2 2 2	0 0 2 2 4	4 4 4 2 2 2 2
B	4 4 0 0 2	2 2 2 0 0 0 0	4 4 0 0 2	2 2 2 0 0 0 0
	5 5 5 5 0	5 5 5 5	5 5 0	5 5 5 5

82

T	0 0 0 0 2	2 2 2 2 2 2 2	0 0 0 0 0 2	2 2 2 2 2 2 2
A	0 0 2 2 4	4 4 4 4 4 4 4	2 2 2 2 2 4	4 4 4 4 4 4 4
B	4 4 0 0 2	2 2 2 2 2 2 2	0 0 0 0 0 2	2 2 2 2 2 2 2
	5 5 5 5 0	5 5 5 5 5 5	5 5 0	5 5 5 5

86

T	0 0 0 0 0 2	2 2 2 2 2 2 2	0 0 0 0 0 2	2 2 2 2 2 2 2
A	0 0 0 2 2 4	4 4 4 4 4 4 4	0 0 0 2 2 4	4 4 4 4 4 4 4
B	4 4 4 0 0 2	2 2 2 2 2 2 2	4 4 4 0 0 2	2 2 2 2 2 2 2
	5 5 5	5 5 5 5	5 5 5	5 5 5 5

90

T	0 0 0 0 0 2	2 2 2 2 2 2 2	0 0 0 0 0 2	2 2 2 0 0 0 0
A	0 0 0 2 2 4	4 4 4 4 4 4 4	0 0 2 2 4	4 4 4 2 2 2 2
B	4 4 4 0 0 2	2 2 2 2 2 2 2	4 4 4 0 0 2	2 2 2 0 0 0 0
	5 5 5	5 5 5 5	5 5 0	5 5 5 5

94

	0	0	0	0	2	2	2	2	0	0	0	0	0	0	0	0	2	2	2	2	0	0	0	0
T	0	0	2	2	4	4	4	4	2	2	2	2	0	0	2	2	4	4	4	4	2	2	2	2
A	4	4	0	0	2	2	2	2	0	0	0	0	4	4	0	0	2	2	2	2	0	0	0	0
B	5	5	5	5	0	0	0	0	5	5	5	5	5	5	5	5	0	0	0	0	5	5	5	5

98

	0	0	0	0	2	2	2	2	2	2	2	2	0	0	0	0	0	2	2	2	2	2	2	2
T	0	0	2	2	4	4	4	4	4	4	4	4	2	2	2	2	2	4	4	4	4	4	4	4
A	4	4	0	0	2	2	2	2	2	2	2	2	0	0	0	0	0	2	2	2	2	2	2	2
B	5	5	5	5	0	0	0	0	0	0	0	0	0	0	0	0	0	2	2	2	2	2	2	2

102

	0	0	0	0	0	2	2	2	2	2	2	2	0	0	0	0	0	2	2	2	2	2	2	2
T	0	0	0	2	2	4	4	4	4	4	4	4	0	0	0	2	2	4	4	4	4	4	4	4
A	4	4	4	0	0	2	2	2	2	2	2	2	4	4	4	0	0	2	2	2	2	2	2	2
B	5	5	5	0	0	2	2	2	2	2	2	2	5	5	5	0	0	2	2	2	2	2	2	2

106

	0	0	0	0	0	2	2	2	2	2	2	2	2	2	2	2	2	2	2	2	2	2	2
T	0	0	0	2	2	4	4	4	4	4	4	4	4	4	4	4	4	4	4	4	4	4	4
A	4	4	4	0	0	2	2	2	2	2	2	2	2	2	2	2	2	2	2	2	2	2	2
B	5	5	5	0	0	2	2	2	2	2	2	2	2	2	2	2	2	2	2	2	2	2	2

109

	0	0	0	<b>2</b>									
T	0	0	0	[Bar]									
A	4	4	4	[Bar]									
B	5	5	5	[Bar]									

# 7-string Electric Guitar

♩ = 136,000153

**2**

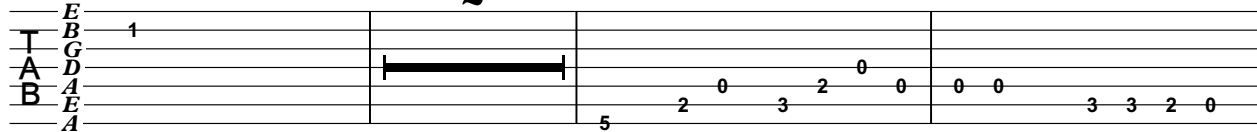

6

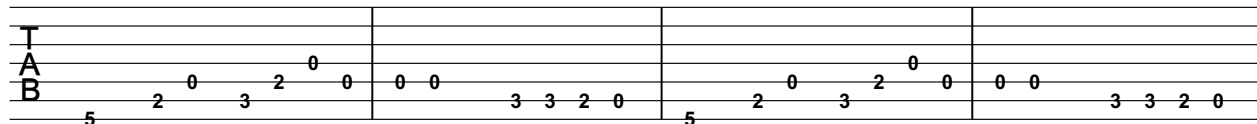

10

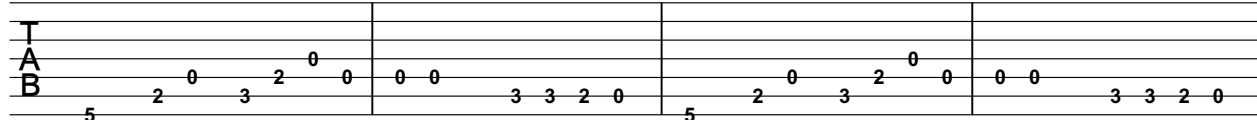

14

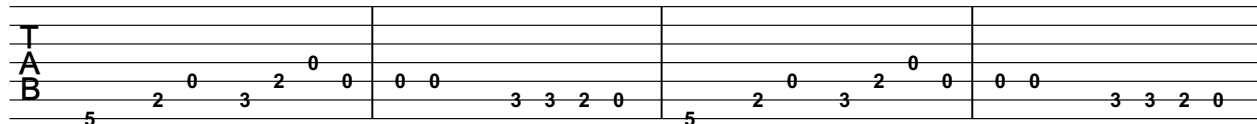

18

**16**

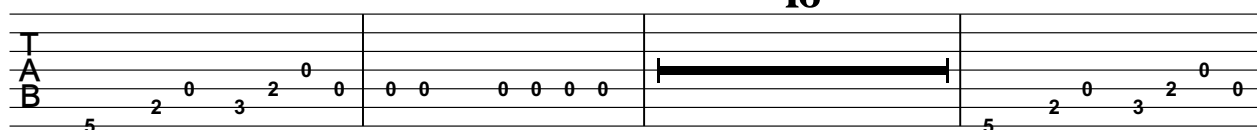

37

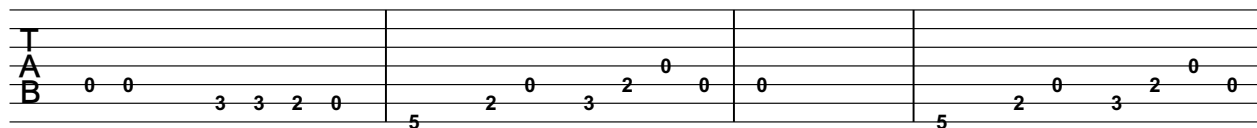

41

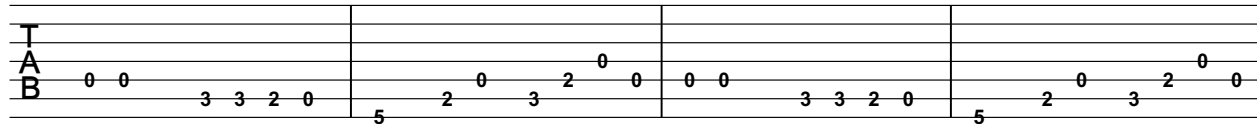

45

**28**

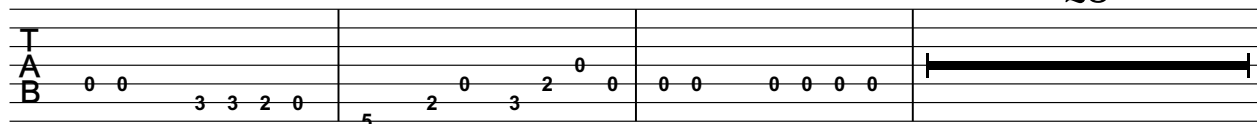

Edited with midiart-music (c)1  
Edited with midiart-music (c)1

T  
A  
B

80

T  
A  
B

84

8

T  
A  
B

95

T  
A  
B

98

13

T  
A  
B

113

T  
A  
B

# Kora

♩ = 136,000153

3

7

11

15

19

23

27

31

35

37

Edited with midiart-music (c)1  
Edited with midiart-music (c)1

40

44

48

52

56

60

64

12

79

83

87

91

95

99

103

107

113

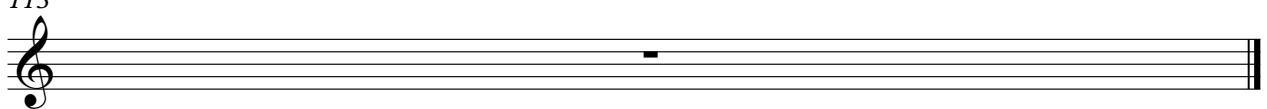

# Kora

♩ = 136,000153

8 11

23 6

32 11 5

51 6

60 26

88 14 9

113

Edited with midiart-music (c)1  
Edited with midiart-music (c)1

# 5-string Electric Bass

♩ = 136,000153  
7

11

15

19

23

27

31

35

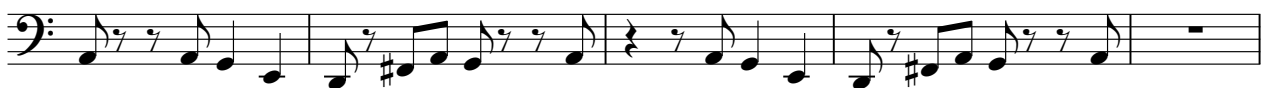

Edited with midiart-music (c)1  
Edited with midiart-music (c)1

80

82

84

88

92

95

97

99

102

106

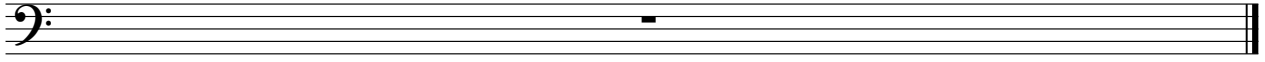

# Bandoneon

♩ = 136,000153

**63**

66

**45**

113

Edited with midiart-music (c)1  
Edited with midiart-music (c)1

# Synth Brass

♩ = 136,000153

**10**

14

18

23

28

33

**3**

40

44

47

Edited with midiart-music (c)1  
Edited with midiart-music (c)1

52

57

62

3

69

73

8

84

89

93

97

102

Synth Brass

3

106

113

# Reverse Cymbals

♩ = 136,000153

6 11 27

47

7 27

83

15 13

113

Edited with midiart-music (c)1  
Edited with midiart-music (c)1

# Orchestra Hit

$\text{♩} = 136,000153$

19

24

29

34

50

55

60

64

88

93

12

20

Edited with midiart-music (c)1  
Edited with midiart-music (c)1

2

# Orchestra Hit

100

105

113

Solo

♩ = 136,000153

10

AllRightReserved

EinOrbschig

dieBairflach

erwarebercht

17

2

undalsTrachssnichacEirRüler

das gibt's nur ein Ru di Vüler

24

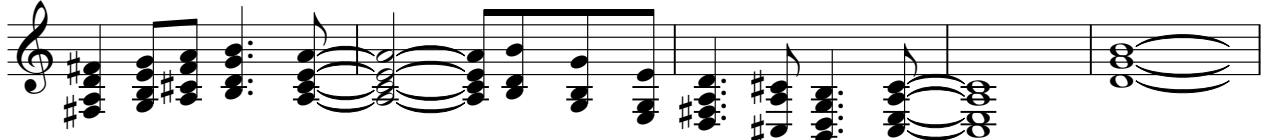

29

ein Ru di Vü ller

das gibt's nur ein Rudi Vü ller.

EirRüler

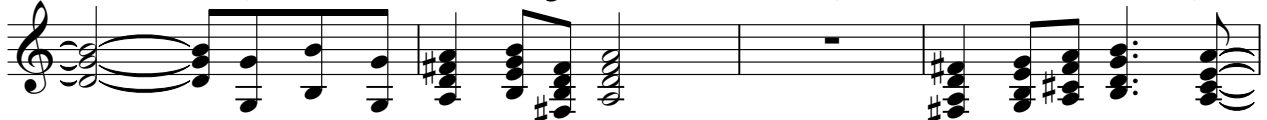

33

das gibt's nur ein Ru di Vüler

ein Ru di Vü ller

3

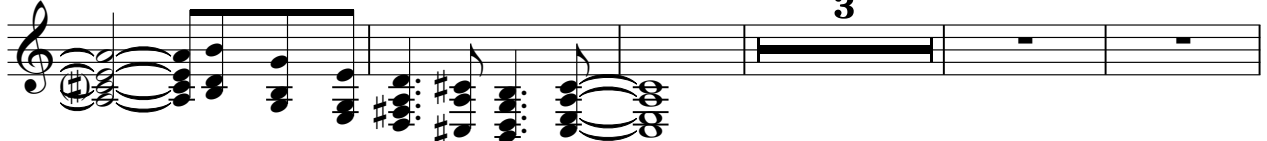

41

das gibt's nur ein Rudi Vü ller.

2 Dichte Elfganzten

unsh garichtus.

Mantibschwien

dachuchterwie der aufEirRüler

49

das gibt's nur ein Ru di Vüler

ein Ru di Vü ller

53

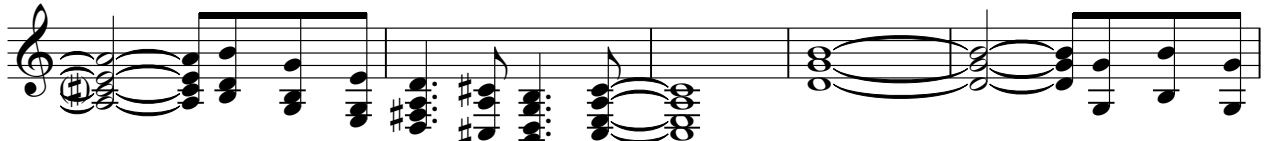

58

das gibt's nur ein Rudi Vü ller.

EirRüler

das gibt's nur

63

ein Ru di Vü ller

3

ein Ru di Vü ller

das gibt's nur ein Rudi Vü ller.

Edited with midiart-music (c)1  
Edited with midiart-music (c)1

Ergebnenacht mterbundlopracht.

Eirso

2

Solo

72

10

gatsvenredacht      mstier bueno      Lock en prachtEirRudlër      das gibt's nur

86

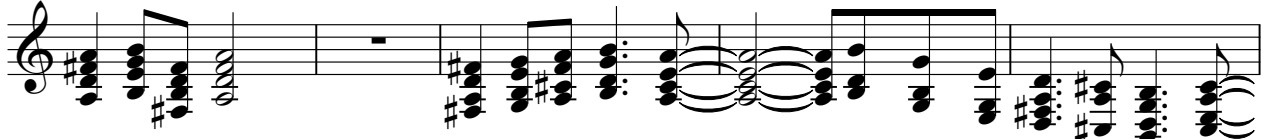

ein Ru di Viilër      ein Ru di Viilër      das gibt's nur einRudi Viilër.

91

Dasur einRudlër      Lala lalalalala la      la la lalalalala la

100

EirRudlër      das gibt's nur ein Ru di Viilër      ein Ru di Viilër

105

das gibt's nur ein Rudi Viilër.      Lala la la lala la la...

113

# Applause

♩ = 136,000153

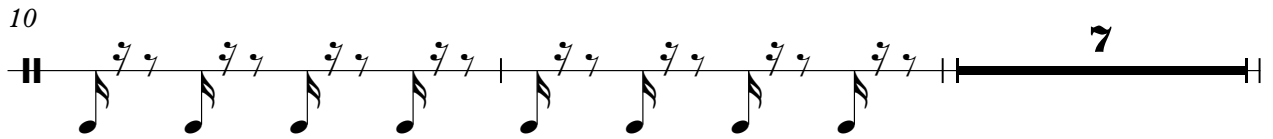

Edited with midiart-music (c)1  
Edited with midiart-music (c)1

V.S.

Applause

37

40

49

52

55

58

61

64

67

70

Applause

73

76

79

82

85

88

91

94

97

100

V.S.

Applause

103

106

109

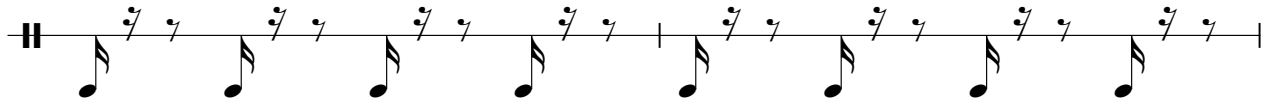

111

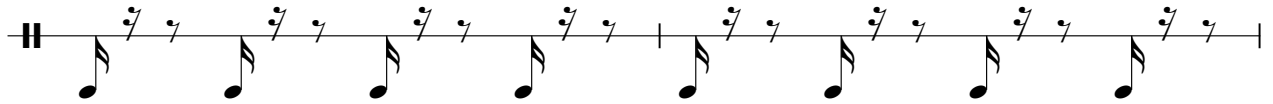

113

