

Esmeralda Santa & Leroy Gomez - Don`T Let Me Be Misunders

♩ = 117,999901

Melody

Trumpet

Drums

Castagn

Mandolin

Dist. gt

Steel gt

Steel gt

Bass

♩ = 117,999901

Brass

♩ = 117,999901

Strings

4

Drums

Castagn

6

Drums

Castagn

Mandolin

Steel gt

Steel gt

7

Drums

Castagn

Mandolin

Steel gt

Steel gt

8

Drums

Castagn

Mandolin

Steel gt

Steel gt

9

Drums

Castagn

Mandolin

Steel gt

Steel gt

10

Drums

Castagn

Mandolin

Steel gt

Steel gt

11

Drums

Castagn

Mandolin

Steel gt

Steel gt

6

12

Drums

Castagn

Mandolin

Steel gt

Steel gt

14

Drums

Castagn

Mandolin

Steel gt

Steel gt

Bass

16

Drums

Castagn

Mandolin

Steel gt

Steel gt

Bass

18

Drums

Castagn

Mandolin

Steel gt

Steel gt

Bass

19

Drums

Castagn

Mandolin

Steel gt

Steel gt

Bass

21

Drums

Castagn

Mandolin

Dist. gt

Steel gt

Steel gt

Bass

Strings

5 5 3 5 3 5 3 5
7 2 0 2 0 2 0 2

23

Drums

Mandolin

Dist. gt

Steel gt

Bass

Strings

25

Drums

Mandolin

Dist. gt

Steel gt

Bass

Brass

Strings

27

Drums

Mandolin

Dist. gt

Steel gt

Bass

Brass

Strings

5 3 5 7 8 7 5 5 3 5 3 5 3 5

7 0 2 0 5 0 7 2 0 2 0 2 0 2

29

Melody

Drums

Mandolin

Dist. gt

Steel gt

Bass

Brass

Strings

5 3 5 7 8 7

2 0 2 0 5 0

31

Melody

Drums

Mandolin

Dist. gt

Steel gt

Bass

33

Melody

Drums

Mandolin

Dist. gt

Steel gt

Bass

35

Melody

Drums

Mandolin

Dist. gt

Steel gt

Steel gt

Bass

37

Melody

Drums

Mandolin

Dist. gt

Steel gt

Steel gt

Bass

Strings

39

Melody

Drums

Mandolin

Dist. gt

Steel gt

Steel gt

Bass

Strings

41

Melody

Trumpet

Drums

Mandolin

Dist. gt

Steel gt

Bass

12

43

Trumpet

Drums

Mandolin

Dist. gt

Steel gt

Bass

45

Melody

Trumpet

Drums

Mandolin

Dist. gt

Steel gt

Bass

47

Melody
Drums
Mandolin
Steel gt
Bass
Strings

49

Melody
Drums
Mandolin
Steel gt
Bass
Strings

51

Melody
Drums
Mandolin
Steel gt
Bass
Strings

53

Melody
Drums
Mandolin
Steel gt
Bass
Brass
Strings

55

Melody
Drums
Mandolin
Steel gt
Bass
Brass
Strings

57

Melody
Drums
Mandolin
Steel gt
Bass
Brass
Strings

59

Melody

Drums

Mandolin

Steel gt

Bass

Brass

Strings

61

Melody

Trumpet

Drums

Mandolin

Dist. gt

T				
A				
B	3	3	2	0
	3	3	2	0

Steel gt

Bass

Brass

Strings

63

Melody

Trumpet

Drums

Mandolin

Dist. gt

Steel gt

Steel gt

Bass

Brass

Strings

65

Melody

Drums

Mandolin

Dist. gt

Steel gt

Bass

67

Drums

Mandolin

Dist. gt

Steel gt

Bass

69

Drums

Mandolin

Dist. gt

Steel gt

Bass

71

Drums

Mandolin

Dist. gt

Steel gt

Bass

20

73

Trumpet

Drums

Mandolin

Dist. gt

Steel gt

Bass

Brass

75

Trumpet

Drums

Mandolin

Dist. gt

Steel gt

Bass

Brass

77

Trumpet

Drums

Mandolin

Dist. gt

Steel gt

Bass

Brass

5 5 3 5 3 5 3 5 | 5 3 5 7 8 7 | 7 2 0 2 0 2 0 2 | 2 7 0 2 0 5 0

79

Trumpet

Drums

Mandolin

Dist. gt

Steel gt

Bass

Brass

5 5 3 5 3 5 3 5 | 5 3 5 7 8 7 | 7 2 0 2 0 2 0 2 | 2 7 0 2 0 5 0

22

81

Trumpet

Drums

Mandolin

Dist. gt

Steel gt

Bass

Brass

83

Trumpet

Drums

Mandolin

Dist. gt

Steel gt

Bass

Brass

85 23

Trumpet

Drums

Mandolin

Dist. gt

Steel gt

Bass

Brass

String	Measure 1	Measure 2
T	5 5 3 5 3 5 3 5	5 3 5 7 8 7
A	7 2 0 2 0 2 0 2	2 7 0 2 0 5 0
B		

87

Melody

Trumpet

Drums

Castagn

Mandolin

Dist. gt

Steel gt

Steel gt

Bass

Brass

Strings

5 5 3 5 3 5 3
7 7 0 7 0 7 0

Esmeralda Santa & Leroy Gomez - Don`T Let Me Be Mi

Melody

♩ = 117,999901

29

33

37

40

46

50

54

57

60

63

V.S.

2

Melody

65

23

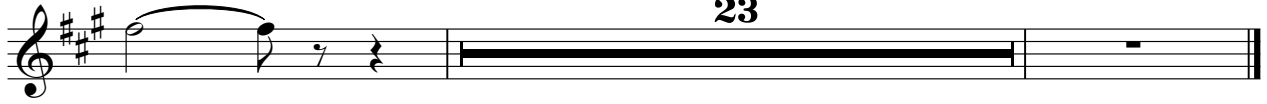

Trumpet

Esmeralda Santa & Leroy Gomez - Don`T Let Me Be Mi

♩ = 117,999901

40

43

16 **9**

46

74

78

81

85

Esmeralda Santa & Leroy Gomez - Don`T Let Me Be Mi

Drums

♩ = 117,999901

4/4

4

6

8

10

12

14

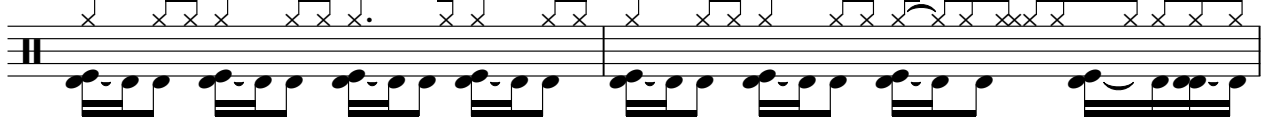

16

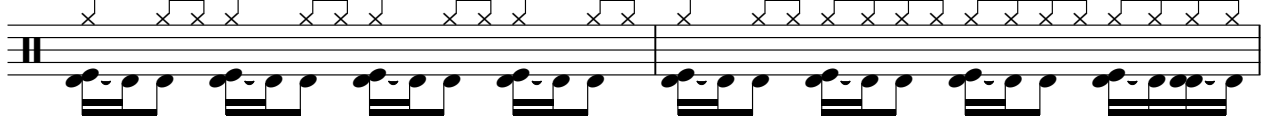

18

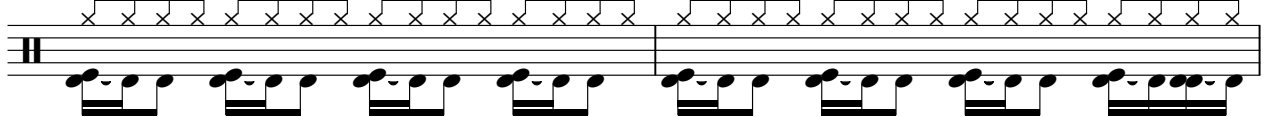

20

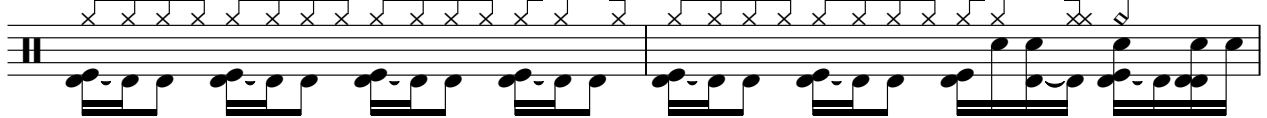

V.S.

Drums

Drums

42

44

46

48

50

52

54

56

58

60

V.S.

Drums

83

85

87

Castagn

♩ = 117,999901

4

6

8

10

12

14

16

18

20

V.S.

2

Castagn

22

67

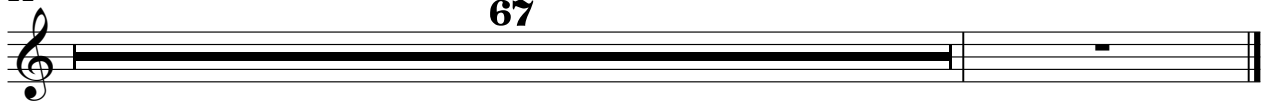

Mandolin

♩ = 117,999901

5

8

11

14

17

20

22

24

26

28

V.S.

59

62

65

67

69

71

73

75

77

79

V.S.

81

83

85

87

Esmeralda Santa & Leroy Gomez - Don`T Let Me Be Mi

Dist. gt

♩ = 117,999901

21

E	5	5	3	5	3	5	3	5	5	3	5	7	8	7
B												0	0	0
G												2	7	0
D												2	5	0
A														
E														

24

T	5	5	3	5	3	5	3	5	5	3	5	7	8	7
A												0	0	0
B	7	2	0	2	0	2	0	2	2	7	0	2	5	0

28

T	5	5	3	5	3	5	3	5	5	3	5	7	8	7
A												0	0	0
B	7	2	0	2	0	2	0	2	2	7	0	2	5	0

33

T	1	1	1	1	0	1	1	1	1	0	1	0	0	0	0	3	3	3	0	3
A	2	2	1	1	1	2	0	2	0	0	0	0	0	0	0	0	0	0	0	0
B																				

37

T	1	1	1	1	0	3	2	0	3	1	1	5	5	3	5	3	5	3		
A																				
B						2	3	2	0	3	1	1	7	7	7	7	0	0	0	0

42

T	5	5	5	3	5	7	8	7	5	5	3	5	3	5	3		
A																	
B	2	2	2	0	2	0	5	0	0	0	7	2	0	2	0	2	0

44

T	5	5	5	3	5	7	8	7	5	15
A										
B	2	2	2	0	2	0	5	0	2	15

2 61

Dist. gt

				5	5 3 5 3 5 3 5
T					2 0 2 0 2 0 2
A	3	3 2 0	0	7	
B	3	3 2 0	0 3 1 1		
			? ? ?		

66

	5 3 5 7 8	7	5 5 3 5 3 5 3 5	5 3 5 7 8	7	5 5 3 5 3 5 3 5
T	2 0 2 0 0	0	2 0 2 0 2 0 2	2 0 2 0 0	0	2 0 2 0 2 0 2
A	7		7	7		7
B						

70

	5 3 5 7 8	7	5 5 3 5 3 5 3 5	5 3 5 7 8	7	5 5 3 5 3 5 3 5
T	2 0 2 0 0	0	2 0 2 0 2 0 2	2 0 2 0 0	0	2 0 2 0 2 0 2
A	7		7	7		7
B						

74

	5 3 5 7 8	7	5 5 3 5 3 5 3 5	5 3 5 7 8	7	5 5 3 5 3 5 3 5
T	2 0 2 0 0	0	2 0 2 0 2 0 2	2 0 2 0 0	0	2 0 2 0 2 0 2
A	7		7	7		7
B						

78

	5 3 5 7 8	7	5 5 3 5 3 5 3 5	5 3 5 7 8	7	5 5 3 5 3 5 3 5
T	2 0 2 0 0	0	2 0 2 0 2 0 2	2 0 2 0 0	0	2 0 2 0 2 0 2
A	7		7	7		7
B						

82

	5 3 5 7 8	7	5 5 3 5 3 5 3 5	5 3 5 7 8	7	5 3 5 7 8	7
T	2 0 2 0 0	0	2 0 2 0 2 0 2	2 0 2 0 0	0	0 0	0
A	7		7	7		5	
B							

85

	5 5 3 5 3 5 3 5	5 3 5 7 8	7	5 5 3 5 3 5 3		
T	2 0 2 0 2 0 2	2 0 2 0 0	0	7 0 0 0		
A	7	7		7 7 7 7		
B						

Esmeralda Santa & Leroy Gomez - Don`T Let Me Be Mi

Steel gt

♩ = 117,999901

5

10

15

18

21

24

27

30

33

36

V.S.

39

43

46

49

52

55

58

61

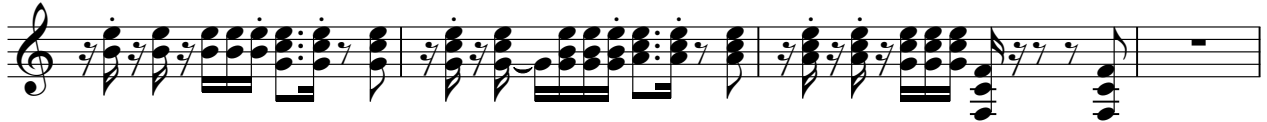

65

68

71

74

77

80

83

86

Esmeralda Santa & Leroy Gomez - Don`T Let Me Be Mi

Steel gt

♩ = 117,999901

5

6 6 6 6

7

6 6 3 3 3 3 3 3

9

3 3 3 3 3 3 3 3

11

6 3

14

3 3 3 3 3

17

3 3

20

3 3 3 14

37

41

22 25

Esmeralda Santa & Leroy Gomez - Don`T Let Me Be Mi

Bass

♩ = 117,999901

13

19

23

27

31

35

40

44

47

51

V.S.

55

59

64

68

72

76

80

84

86

Esmeralda Santa & Leroy Gomez - Don`T Let Me Be Mi

Brass

♩ = 117,999901

25

30

23

57

63

9

76

80

84

87

Esmeralda Santa & Leroy Gomez - Don`T Let Me Be Mi

Strings

♩ = 117,999901

21

25

28

6

37

7

47

52

58

62

25
