

Espagnol&Portugais Ana Belen - Contaminame

♩ = 89,999954

BATERÍA. GUITARRA JAZZ BAJO PIZZICATO

5

SAXO BATERÍA GUITARRA JAZZ BAJO PIZZICATO

7

SAXO

BATERÍA.

MELODÍA

GUITARRA JAZZ

BAJO

PIZZICATO

9

BATERÍA.

MELODÍA

GUITARRA JAZZ

BAJO

PIZZICATO

11

BATERÍA.

MELODÍA

GUITARRA JAZZ

BAJO

PIZZICATO

13

BATERÍA.

MELODÍA

GUITARRA JAZZ

BAJO

PIZZICATO

Warm Pad

15

BATERÍA.

MELODÍA

GUITARRA JAZZ

BAJO

PIZZICATO

Warm Pad

17

BATERÍA.

MELODÍA

GUITARRA JAZZ

BAJO

PIZZICATO

Warm Pad

19

BATERÍA.

MELODÍA

GUITARRA JAZZ

Guitarpe

BAJO

PIZZICATO

Cristal

Warm Pad

CUERDAS

21

BATERÍA.

MELODÍA

GUITARRA JAZZ

Guitarpe

BAJO

Warm Pad

Sintvoz

CUERDAS

23

BATERÍA.

MELODÍA

GUITARRA JAZZ

Guitarpe

BAJO

Cristal

Warm Pad

CUERDAS

25

BATERÍA.

MELODÍA

GUITARRA JAZZ

Guitarpe

BAJO

Warm Pad

Sintvoz

CUERDAS

26

SAXO

BATERÍA.

GUITARRA JAZZ

GUITARRA ACUSTICA

BAJO

PIZZICATO

27

SAXO

BATERÍA.

MELODÍA

GUITARRA JAZZ

GUITARRA ACUSTICA

BAJO

PIZZICATO

29

BATERÍA.

MELODÍA

GUITARRA JAZZ

GUITARRA ACUSTICA

BAJO

PIZZICATO

31

BATERÍA.

MELODÍA

GUITARRA JAZZ

GUITARRA ACUSTICA

BAJO

PIZZICATO

32

BATERÍA.

MELODÍA

GUITARRA JAZZ

GUITARRA ACUSTICA

BAJO

PIZZICATO

33 9

BATERÍA.

MELODÍA

GUITARRA JAZZ

GUITARRA ACUSTICA

BAJO

PIZZICATO

Warm Pad

34

BATERÍA.

MELODÍA

GUITARRA JAZZ

GUITARRA ACUSTICA

BAJO

PIZZICATO

Warm Pad

35

BATERÍA.

MELODÍA

GUITARRA JAZZ

GUITARRA ACUSTICA

BAJO

PIZZICATO

Warm Pad

36

BATERÍA.

MELODÍA

GUITARRA JAZZ

GUITARRA ACUSTICA

BAJO

PIZZICATO

Warm Pad

37 11

BATERÍA.

MELODÍA

GUITARRA JAZZ

GUITARRA ACUSTICA

BAJO

PIZZICATO

Warm Pad

38

BATERÍA.

MELODÍA

GUITARRA JAZZ

GUITARRA ACUSTICA

BAJO

PIZZICATO

Warm Pad

39

BATERÍA. MELODÍA. GUITARRA JAZZ. GUITARRA ACUSTICA. BAJO. Warm Pad

40

BATERÍA. MELODÍA. GUITARRA JAZZ. GUITARRA ACUSTICA. Guitarpe. BAJO. Cristal. Warm Pad

41 13

BATERÍA.

MELODÍA

GUITARRA JAZZ

GUITARRA ACUSTICA

Guitarpe

BAJO

Warm Pad

42

BATERÍA.

MELODÍA

GUITARRA JAZZ

GUITARRA ACUSTICA

Guitarpe

BAJO

Warm Pad

43

BATERÍA.

MELODÍA

GUITARRA JAZZ

GUITARRA ACUSTICA

Guitarpe

BAJO

Cristal

Warm Pad

CUERDAS

44

BATERÍA.

MELODÍA

GUITARRA JAZZ

GUITARRA ACUSTICA

Guitarpe

BAJO

Warm Pad

CUERDAS

45

47

SAXO

BATERÍA.

MELODÍA

GUITARRA JAZZ

BAJO

PIZZICATO

Sintvoz

CUERDAS

49

BATERÍA.

MELODÍA

GUITARRA JAZZ

BAJO

PIZZICATO

Sintvoz

CUERDAS

51

BATERÍA.

MELODÍA

GUITARRA JAZZ

BAJO

PIZZICATO

Warm Pad

Sintvoz

CUERDAS

53

BATERÍA.

MELODÍA

GUITARRA JAZZ

BAJO

PIZZICATO

Warm Pad

Sintvoz

CUERDAS

55

BATERÍA.

MELODÍA

GUITARRA JAZZ

BAJO

PIZZICATO

Warm Pad

Sintvoz

CUERDAS

57

BATERÍA.

MELODÍA

GUITARRA JAZZ

BAJO

PIZZICATO

Warm Pad

Sintvoz

CUERDAS

58

BATERÍA.

MELODÍA

GUITARRA JAZZ

BAJO

PIZZICATO

Warm Pad

Sintvoz

CUERDAS

59

SAXO

BATERÍA.

MELODÍA

GUITARRA JAZZ

GUITARRA ACUSTICA

Guitarpe

BAJO

PIZZICATO

Cristal

Warm Pad

Sintvoz

CUERDAS

60 21

BATERÍA

MELODÍA

GUITARRA JAZZ

GUITARRA ACUSTICA

Guitarpe

BAJO

Warm Pad

Sintvoz

CUERDAS

62

BATERÍA

MELODÍA

GUITARRA JAZZ

GUITARRA ACUSTICA

Guitarpe

BAJO

Cristal

Warm Pad

CUERDAS

The musical score for page 22 features the following instruments and parts:

63

BATERÍA.

MELODÍA

GUITARRA JAZZ

GUITARRA ACUSTICA

Guitarpe

BAJO

Warm Pad

CUERDAS

64

BATERÍA

MELODÍA

GUITARRA JAZZ

GUITARRA ACUSTICA

Guitarpe

BAJO

Warm Pad

Sintvoz

CUERDAS

66

BATERÍA

MELODÍA

GUITARRA JAZZ

GUITARRA ACUSTICA

Guitarpe

BAJO

Warm Pad

CUERDAS

67

SAXO

BATERÍA.

MELODÍA

GUITARRA JAZZ

GUITARRA ACUSTICA

Guitarpe

BAJO

Warm Pad

Sintvoz

CUERDAS

68

SAXO

BATERÍA.

MELODÍA

GUITARRA JAZZ

GUITARRA ACUSTICA

Guitarpe

BAJO

Cristal

Warm Pad

CUERDAS

69

BATERÍA.

MELODÍA

GUITARRA JAZZ

GUITARRA ACUSTICA

Guitarpe

BAJO

Warm Pad

CUERDAS

70

SAXO

BATERÍA.

MELODÍA

GUITARRA JAZZ

GUITARRA ACUSTICA

Guitarpe

BAJO

PIZZICATO

Warm Pad

Sintvoz

CUERDAS

72

SAXO

BATERÍA.

GUITARRA JAZZ

BAJO

PIZZICATO

CUERDAS

73

SAXO

A single staff for saxophone in treble clef with a key signature of one sharp (F#). It contains a whole rest for 7 measures.

BATERÍA.

GUITARRA JAZZ

BAJO

A single staff for bass in bass clef with a key signature of one sharp (F#). It contains a whole rest.

CUERDAS

SAXO

Espagnol&Portugais Ana Belen - Contaminame

♩ = 89,999954

4

3

7

18

27

16

46

3

12

6

66

66

70

70

72

72

BATERÍA.

Espagnol&Portugais Ana Belen - Contaminame

♩ = 89,999954

BATERÍA.

BATERÍA.

51

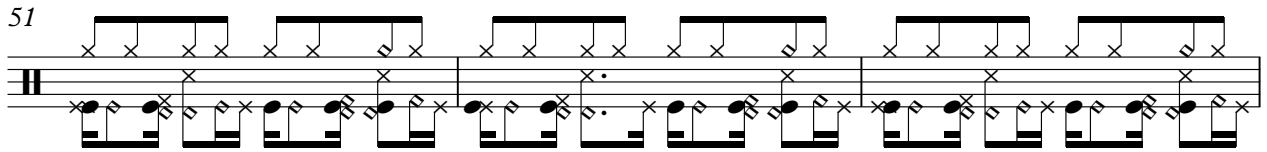

54

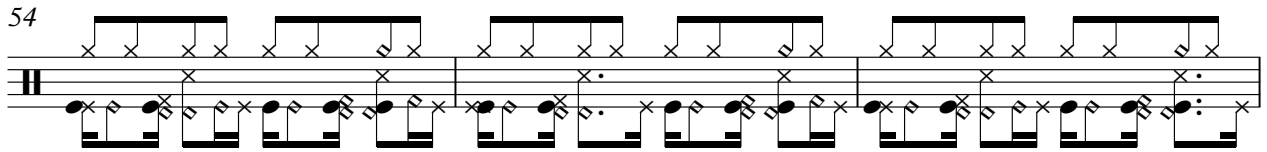

57

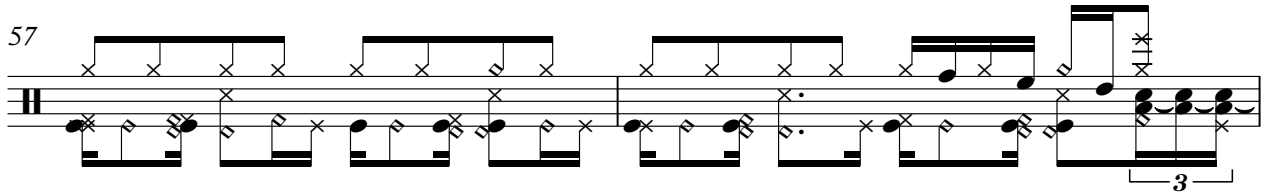

59

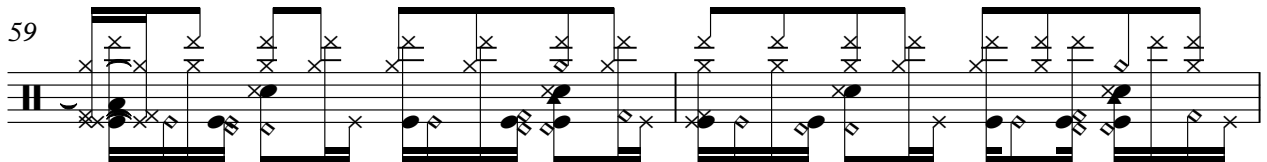

61

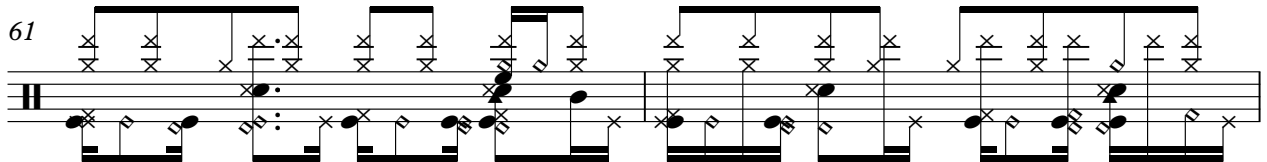

63

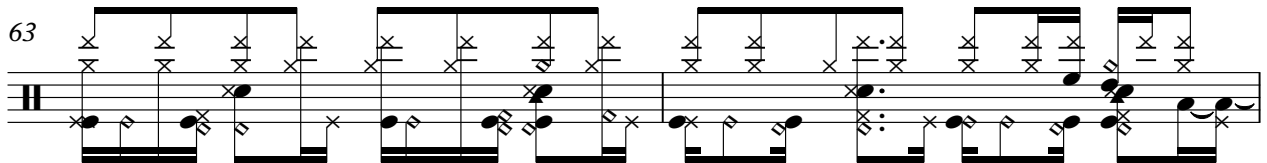

65

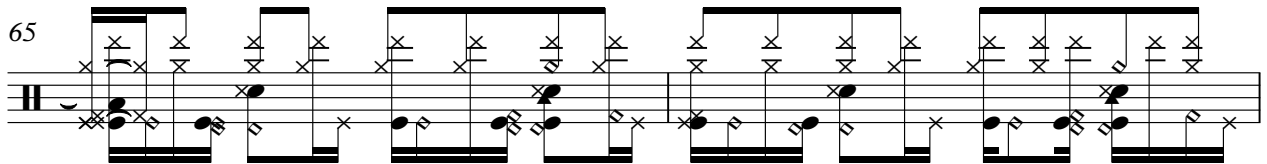

67

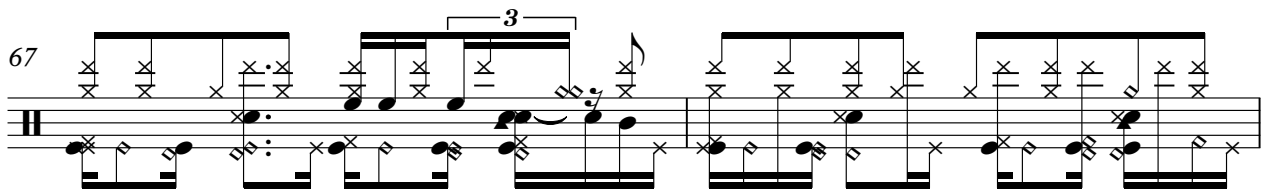

69

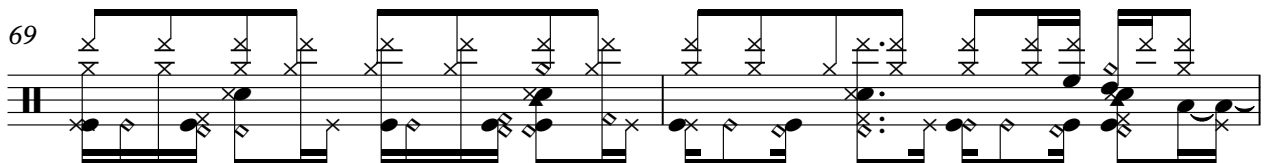

71

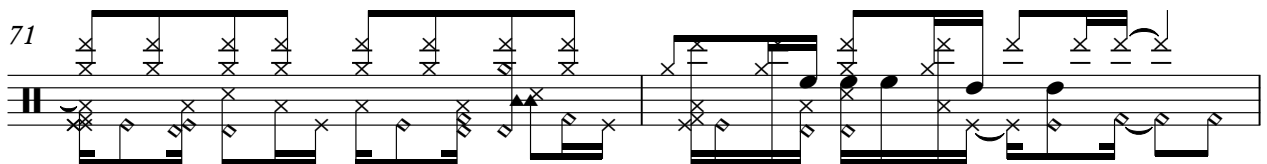

V.S.

4

BATERÍA.

73

6 3

MELODÍA

Espagnol&Portugais Ana Belen - Contaminame

♩ = 89,999954

7

10

13

16

19

22

24

2

Copyright © 1997 by JHAMES SOFT

28

31

33

35

38

41

43

45

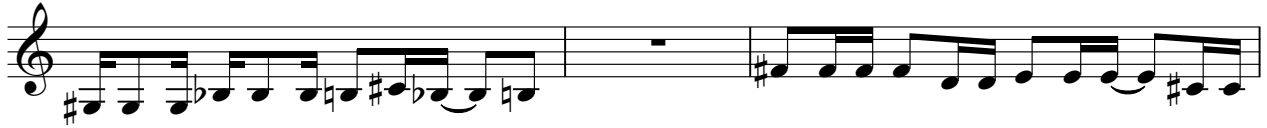

48

51

53

56

59

62

65

68

70

4

♩ = 89,999954

2

7

10

12

15

18

20

22

25

27

Copyright © 1997 by JHAMES SOFT

V.S.

29

31

33

35

38

40

42

45

48

50

GUITARRA JAZZ

52

55

57

59

61

64

66

69

71

72

♩ = 89,999954

46 **13**

61

64

67

69 **4**

♩ = 89,999954

19

22

25

41

43

46

61

64

67

69

14

12

4

Espagnol&Portugais Ana Belen - Contaminame

BAJO

♩ = 89,999954

2

6

10

15

19

24

28

33

37

41

PIZZICATO

26

28

30

32

34

37

47

49

51

54

PIZZICATO

3

57

71

♩ = 89,999954

19 2

24

16 2

44

15 2

63

2 2 6

♩ = 89,999954

13

18

23

35

40

45 6

56

61

66

69 4

Copyright © 1997 by JHAMES SOFT

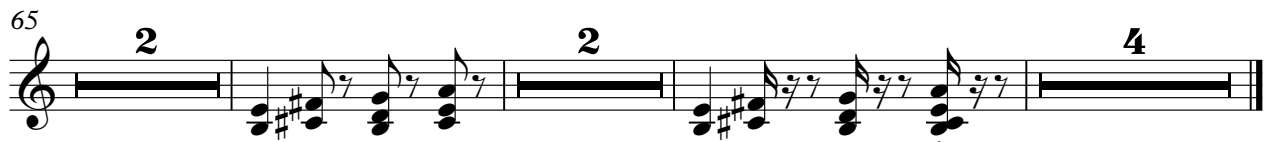
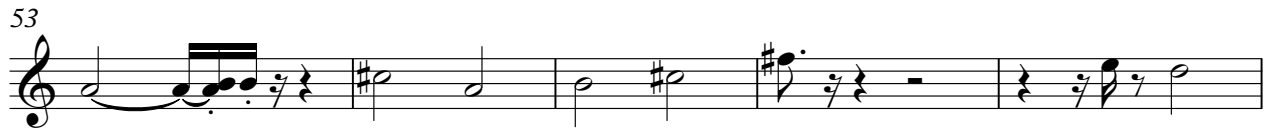
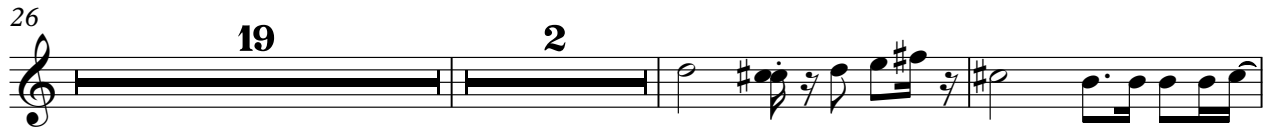

CUERDAS

Espagnol&Portugais Ana Belen - Contaminame

♩ = 89,999954

19

24

45

51

57

63

68

71

Copyright © 1997 by JHAMES SOFT