

Espagnol&Portugais Ana Belen - Derroche

♩ = 120,000000

Room

Claqueta

Marimba

Melodia

Clean Gui

Nylon Gui

Nylon Lea

FretlessB

Choir Aah

RevCymbal

Brass 1

Pizzicato

♩ = 120,000000

PolySynth

Piano 2

4

Room

Nylon Gui

Nylon Lea

RevCymbal

7

Room

Marimba

Nylon Gui

Nylon Lea

FretlessB

PolySynth

9

Room

Marimba

Nylon Gui

Nylon Lea

FretlessB

PolySynth

11

Room

Melodia

Nylon Gui

Nylon Lea

PolySynth

13

Room

Melodia

Clean Gui

Nylon Gui

PolySynth

15

Room

Melodia

Clean Gui

Nylon Gui

PolySynth

18

Room

Marimba

Melodia

Nylon Gui

Nylon Lea

FretlessB

PolySynth

20

Room

Marimba

Nylon Gui

Nylon Lea

FretlessB

Pizzicato

PolySynth

22

Room

Marimba

Melodia

Nylon Gui

Nylon Lea

FretlessB

Pizzicato

PolySynth

24

Room

Melodia

Clean Gui

Nylon Gui

FretlessB

PolySynth

27

Room
Melodia
Clean Gui
Nylon Gui
Nylon Lea
FretlessB
PolySynth

29

Room
Melodia
Nylon Gui
FretlessB
PolySynth
Piano 2

31

Room

Marimba

Melodia

Nylon Gui

Nylon Lea

FretlessB

Pizzicato

PolySynth

33

Room

Marimba

Melodia

Clean Gui

Nylon Gui

Nylon Lea

FretlessB

Pizzicato

PolySynth

35

Room

Melodia

Clean Gui

Nylon Gui

Nylon Lea

FretlessB

PolySynth

37

Room

Melodia

Clean Gui

Nylon Gui

FretlessB

Choir Aah

Brass 1

PolySynth

Piano 2

40

Room

Melodia

FretlessB

Choir Aah

Brass 1

Piano 2

43

Room

Melodia

FretlessB

Choir Aah

Brass 1

Piano 2

46

Room
Melodia
Clean Gui
Nylon Gui
FretlessB
Choir Aah
PolySynth
Piano 2

48

Room
Melodia
Clean Gui
Nylon Gui
FretlessB
PolySynth
Piano 2

50

Room

Melodia

FretlessB

Choir Aah

Brass 1

Piano 2

52

Room

Melodia

FretlessB

Choir Aah

Brass 1

Piano 2

55

Room

Melodia

FretlessB

Choir Aah

Brass 1

Piano 2

58

Room

Marimba

Melodia

Nylon Gui

Nylon Lea

FretlessB

Choir Aah

PolySynth

Piano 2

60

Room

Marimba

Nylon Gui

Nylon Lea

FretlessB

Pizzicato

PolySynth

62

Room

Marimba

Melodia

Clean Gui

Nylon Gui

Nylon Lea

FretlessB

Pizzicato

PolySynth

64

Room

Melodia

Nylon Gui

FretlessB

PolySynth

67

Room

Marimba

Melodia

Nylon Gui

Nylon Lea

FretlessB

Pizzicato

PolySynth

69

Room

Melodia

Nylon Gui

Nylon Lea

FretlessB

PolySynth

72

Room

Melodia

Nylon Gui

FretlessB

PolySynth

Piano 2

75

Room

Melodia

Nylon Gui

FretlessB

PolySynth

Piano 2

77

Room

Marimba

Melodia

Nylon Gui

Nylon Lea

FretlessB

Pizzicato

PolySynth

79

Room

Marimba

Melodia

Clean Gui

Nylon Gui

Nylon Lea

FretlessB

Pizzicato

PolySynth

81

- Nylon Gui:** Similar to Clean Gui, but with a different timbre, featuring sustained chords and melodic lines.

83

Room

Melodia

Clean Gui

Nylon Gui

FretlessB

Choir Aah

Brass 1

PolySynth

Piano 2

Detailed description of the musical score: The score is for page 24, starting at measure 83. It features nine staves. The 'Room' staff is in a high register with a complex, rhythmic pattern of notes and rests, including some notes marked with 'x'. The 'Melodia' staff is in a high register with a melodic line featuring slurs and accidentals. The 'Clean Gui' and 'Nylon Gui' staves are mostly empty, with some initial chords in the first measure. The 'FretlessB' staff is in a low register with a melodic line. The 'Choir Aah' staff is mostly empty with some notes in the final measure. The 'Brass 1' staff is in a low register with a rhythmic pattern. The 'PolySynth' staff is in a low register with a melodic line. The 'Piano 2' staff is in a low register with a complex, rhythmic pattern of notes and rests.

86

Room

Melodia

FretlessB

Choir Aah

Brass 1

Piano 2

89

Room

Melodia

FretlessB

Choir Aah

Brass 1

Piano 2

- Nylon Gui:** Provides harmonic support with chords and melodic lines.
- Piano 2:** Provides a harmonic accompaniment with chords and single notes.

A double bar line is present between measures 93 and 94. The score uses various musical notations including stems, beams, slurs, and dynamic markings.

96

Room

Melodia

FretlessB

Choir Aah

Brass 1

Piano 2

99

Room

Melodia

FretlessB

Choir Aah

Brass 1

Piano 2

102

Room

Melodia

FretlessB

Choir Aah

Brass 1

Piano 2

105

Room

Melodia

Clean Gui

FretlessB

Choir Aah

Brass 1

Piano 2

108

Room

Melodia

Clean Gui

FretlessB

Choir Aah

Brass 1

Piano 2

111

Room

Melodia

Clean Gui

FretlessB

Choir Aah

Brass 1

Piano 2

113

Room

Melodia

Clean Gui

FretlessB

Choir Aah

Brass 1

Piano 2

♩ = 120,000000

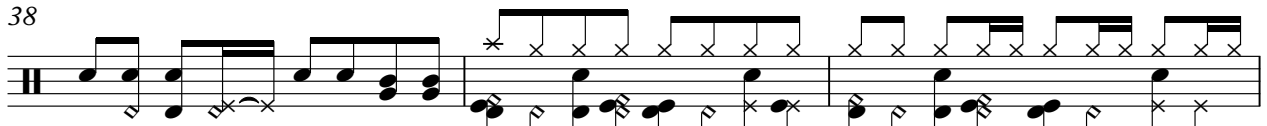
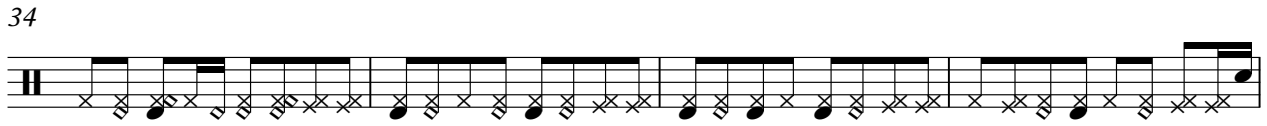
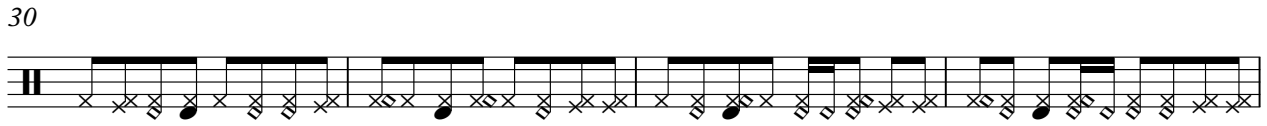
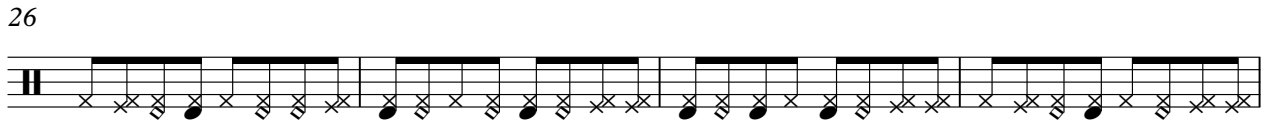
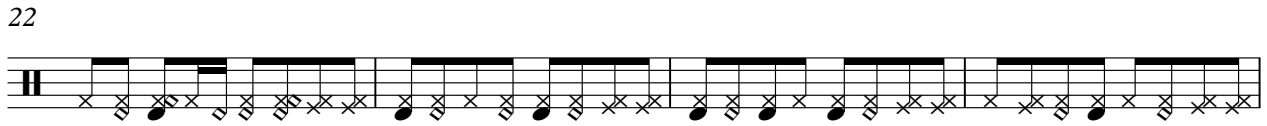
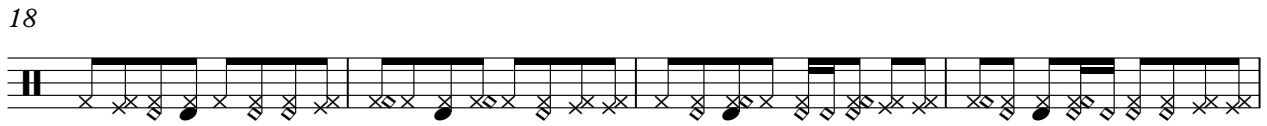
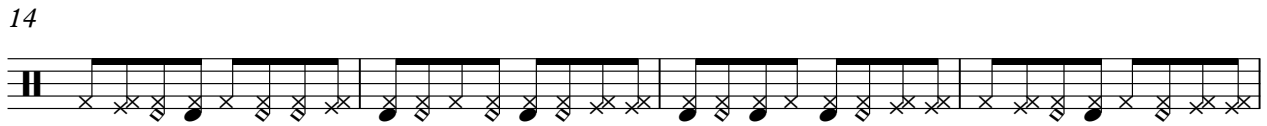
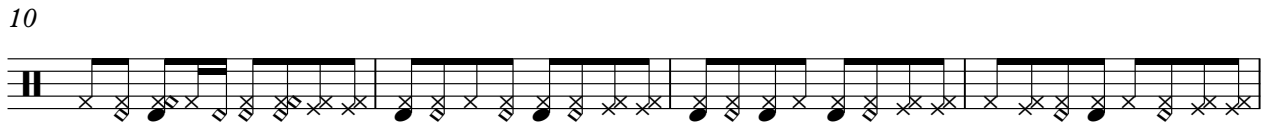
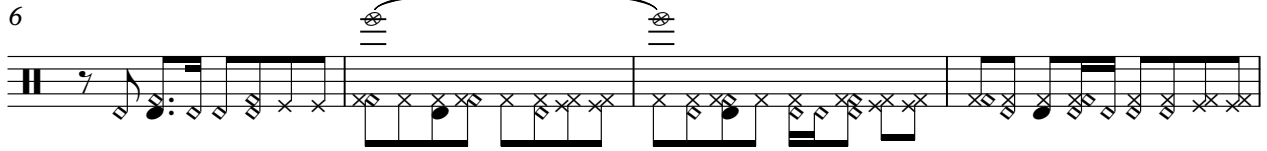

Room

41

44

47

50

53

56

59

63

67

71

75

79

83

86

89

92

95

98

101

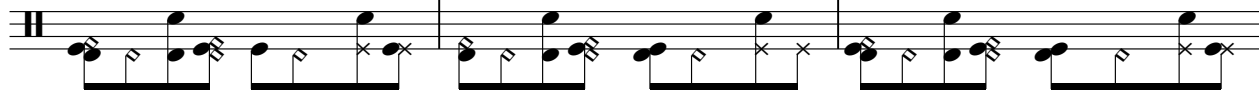

104

V.S.

Room

107

110

112

♩ = 120,000000

112

Espagnol&Portugais Ana Belen - Derroche

Marimba

$\text{♩} = 120,000000$

Copyright © 1997 by JHAMES SOFT

Espagnol&Portugais Ana Belen - Derroche

Melodia

♩ = 120,000000

9

13

16

20

27

31

37

41

45

48

95

98

102

106

111

♩ = 120,000000

♩ = 120,000000

6

10

13

16

19

21

24

27

30

Copyright © 1997 by JAMES SOFT

V.S.

Measures 50-78: Continuation of the complex bass line with various rhythmic patterns and chordal structures.

80

3

84

8

94

19

♩ = 120,000000

7

12

23

32

59

64

77

80

33

♩ = 120,000000

5 8

19

24

29

34

39

44

49

54

59

112

♩ = 120,000000

37

41

45

4

52

56

26

85

89

93

4

99

2

2

105

109

112

RevCymbal

Espagnol&Portugais Ana Belen - Derroche

♩ = 120,000000

4 **108**

Espagnol&Portugais Ana Belen - Derroche

Brass 1

♩ = 120,000000

36

36

41

45

4

4

52

56

26

26

84

88

4

Copyright © 1997 by JHAMES SOFT

96

100

104

108

111

Pizzicato

Espagnol&Portugais Ana Belen - Derroche

♩ = 120,000000

18

21

32

35

62

69

80

34

♩ = 120,000000

5

10

15

19

24

29

34

38

9

50

9

61

65

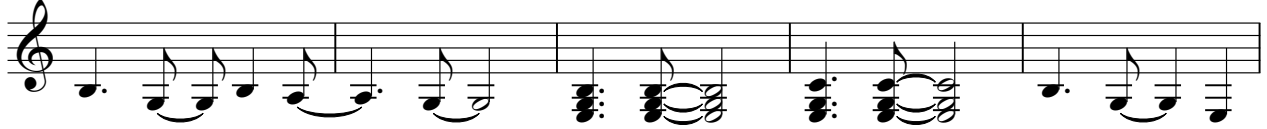

70

75

79

84

95

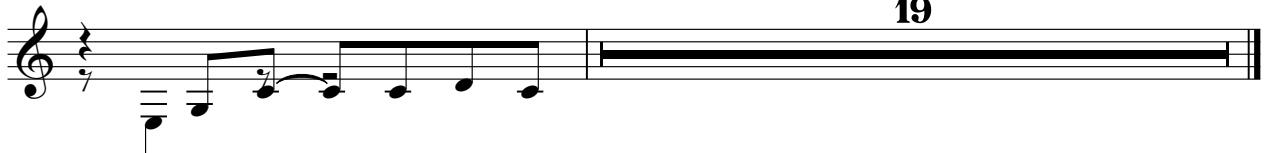

♩ = 120,000000

27

31

7

41

45

50

54

58

14

74

7

84

88

92

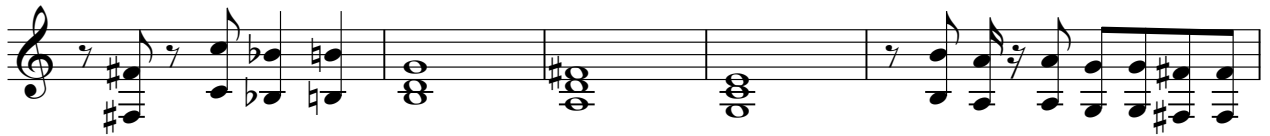

97

101

105

108

111

