

Espagnol&Portugais Jose Manuel Soto - Dejate Quer

♩ = 122,000069

BATERÍA 

MELODIA 

PIANO 

♩ = 122,000069

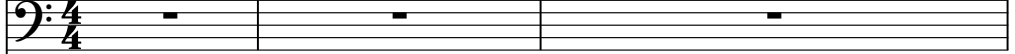
BAJO ACUSTICO 

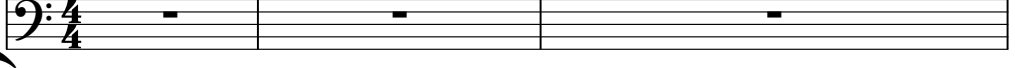
BAJO FINGER 

PIANO 

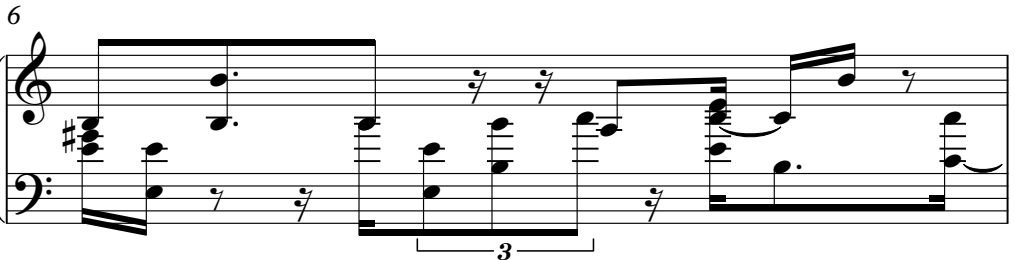
PIANO 

Copyright © 1997 by JHAMES SOFT

7

BATERÍA

PIANO

BAJO ACUSTICO

BAJO FINGER

8

BATERÍA

PIANO

BAJO ACUSTICO

BAJO FINGER

9

BATERÍA

PIANO

BAJO ACUSTICO

BAJO FINGER

10

BATERÍA

PIANO

BAJO ACUSTICO

BAJO FINGER

11

BATERÍA

PIANO

BAJO ACUSTICO

BAJO FINGER

12

BATERÍA

PIANO

BAJO ACUSTICO

BAJO FINGER

13

BATERÍA

PIANO

BAJO ACUSTICO

BAJO FINGER

14

BATERÍA

PIANO

BAJO ACUSTICO

BAJO FINGER

15

BATERÍA

PIANO

BAJO ACUSTICO

BAJO FINGER

16

BATERÍA

PIANO

BAJO ACUSTICO

BAJO FINGER

17 6

BATERÍA

PIANO

BAJO ACUSTICO

BAJO FINGER

18 3 3

BATERÍA

PIANO

BAJO ACUSTICO

BAJO FINGER

21

BATERÍA

MELODIA

PIANO

BAJO ACUSTICO

BAJO FINGER

22

BATERÍA

MELODIA

PIANO

BAJO ACUSTICO

BAJO FINGER

 - **BATERÍA:** Measure 23 features a triplet of eighth notes. Measure 24 features a triplet of eighth notes.
 - **MELODIA:** Measure 23 has a sequence of quarter notes. Measure 24 has a sequence of quarter notes.
 - **PIANO:** Measure 23 has a complex chordal texture with many beamed notes. Measure 24 has a sequence of eighth notes.
 - **BAJO ACUSTICO:** Measure 23 has a sequence of quarter notes. Measure 24 has a sequence of quarter notes.
 - **BAJO FINGER:** Measure 23 has a sequence of quarter notes. Measure 24 has a sequence of quarter notes.
 - **BATERÍA:** Measure 23 features a triplet of eighth notes. Measure 24 features a triplet of eighth notes.
 - **MELODIA:** Measure 23 has a sequence of quarter notes. Measure 24 has a sequence of quarter notes.
 - **PIANO:** Measure 23 has a sequence of eighth notes. Measure 24 has a sequence of eighth notes with a triplet in the final measure.
 - **BAJO ACUSTICO:** Measure 23 has a sequence of quarter notes. Measure 24 has a sequence of quarter notes.
 - **BAJO FINGER:** Measure 23 has a sequence of quarter notes. Measure 24 has a sequence of quarter notes.

25

BATERÍA

MELODIA

PIANO

BAJO ACUSTICO

BAJO FINGER

26

BATERÍA

MELODIA

PIANO

BAJO ACUSTICO

BAJO FINGER

27

BATERÍA

MELODIA

PIANO

BAJO ACUSTICO

BAJO FINGER

28

BATERÍA

MELODIA

PIANO

BAJO ACUSTICO

BAJO FINGER

29

BATERÍA

MELODIA

PIANO

BAJO ACUSTICO

BAJO FINGER

30

BATERÍA

MELODIA

PIANO

BAJO ACUSTICO

BAJO FINGER

31

BATERÍA

MELODIA

PIANO

BAJO ACUSTICO

BAJO FINGER

32

BATERÍA

MELODÍA

PIANO

BAJO ACUSTICO

BAJO FINGER

COROS

33

BATERÍA

MELODIA

PIANO

BAJO ACUSTICO

BAJO FINGER

COROS

Detailed description of the musical score: The score is for page 16, starting at measure 33. It features six staves. The BATERÍA staff has a complex rhythmic pattern with triplets of eighth notes. The MELODIA staff has a single-line melody with a mix of eighth and quarter notes. The PIANO part is written in two staves, showing chords and some melodic movement. The BAJO ACUSTICO and BAJO FINGER parts play a similar bass line with eighth and quarter notes. The COROS part consists of chords and bass notes, providing harmonic support.

34

BATERÍA

MELODÍA

PIANO

BAJO ACUSTICO

BAJO FINGER

COROS

Detailed description of the musical score: The score is for measures 34 through 37. The BATERÍA part starts with a double bar line at measure 34 and features a complex rhythmic pattern with several triplet markings. The MELODÍA part begins with a long note in measure 34, followed by a triplet in measure 35. The PIANO part has a triplet in the right hand in measure 34 and a triplet in the left hand in measure 35. The BAJO ACUSTICO and BAJO FINGER parts both feature a triplet in the first measure. The COROS part has a long note in measure 34 and a triplet in measure 35.

BATERÍA

MELODÍA

PIANO

BAJO ACUSTICO

BAJO FINGER

COROS

35

6

3

36

BATERÍA

MELODIA

PIANO

BAJO ACUSTICO

BAJO FINGER

COROS

37

BATERÍA

PIANO

BAJO ACUSTICO

BAJO FINGER

38

BATERÍA

PIANO

BAJO ACUSTICO

BAJO FINGER

39

BATERÍA

MELODIA

PIANO

BAJO ACUSTICO

BAJO FINGER

40

BATERÍA

MELODIA

PIANO

BAJO ACUSTICO

BAJO FINGER

41

BATERÍA

MELODIA

PIANO

BAJO ACUSTICO

BAJO FINGER

42

BATERÍA

MELODIA

PIANO

BAJO ACUSTICO

BAJO FINGER

43

BATERÍA

MELODIA

PIANO

BAJO ACUSTICO

BAJO FINGER

44

BATERÍA

MELODIA

PIANO

BAJO ACUSTICO

BAJO FINGER

45

BATERÍA

MELODIA

PIANO

BAJO ACUSTICO

BAJO FINGER

46

BATERÍA

MELODIA

PIANO

BAJO ACUSTICO

BAJO FINGER

47

BATERÍA

MELODIA

PIANO

BAJO ACUSTICO

BAJO FINGER

48

BATERÍA

MELODIA

PIANO

BAJO ACUSTICO

BAJO FINGER

49

BATERÍA

MELODIA

PIANO

BAJO ACUSTICO

BAJO FINGER

50

BATERÍA

MELODIA

PIANO

BAJO ACUSTICO

BAJO FINGER

51

BATERÍA

MELODIA

PIANO

BAJO ACUSTICO

BAJO FINGER

COROS

Detailed description of the musical score: The score is for a piece with six parts: BATERÍA, MELODIA, PIANO, BAJO ACUSTICO, BAJO FINGER, and COROS. Measure 51 starts with a double bar line. The BATERÍA part has a complex rhythmic pattern with triplets. The MELODIA part has a long note followed by a triplet. The PIANO part has a complex accompaniment with triplets. The BAJO ACUSTICO and BAJO FINGER parts have similar melodic lines. The COROS part has a triplet at the end of the page.

53

BATERÍA

MELODIA

PIANO

BAJO ACUSTICO

BAJO FINGER

COROS

54

BATERÍA

MELODÍA

PIANO

BAJO ACUSTICO

BAJO FINGER

COROS

55

BATERÍA

MELODÍA

PIANO

BAJO ACUSTICO

BAJO FINGER

COROS

56

BATERÍA

MELODIA

PIANO

BAJO ACUSTICO

BAJO FINGER

COROS

57

BATERÍA

PIANO

BAJO ACUSTICO

BAJO FINGER

58

BATERÍA

PIANO

BAJO ACUSTICO

BAJO FINGER

59

BATERÍA

PIANO

BAJO ACUSTICO

BAJO FINGER

60

BATERÍA

PIANO

BAJO ACUSTICO

BAJO FINGER

61

BATERÍA

PIANO

BAJO ACUSTICO

BAJO FINGER

62

BATERÍA

PIANO

BAJO ACUSTICO

BAJO FINGER

63

BATERÍA

PIANO

BAJO ACUSTICO

BAJO FINGER

64

BATERÍA

PIANO

BAJO ACUSTICO

BAJO FINGER

65

BATERÍA

PIANO

BAJO ACUSTICO

BAJO FINGER

66

BATERÍA

PIANO

BAJO ACUSTICO

BAJO FINGER

67

BATERÍA

PIANO

BAJO ACUSTICO

BAJO FINGER

68

BATERÍA

MELODIA

PIANO

BAJO ACUSTICO

BAJO FINGER

69

BATERÍA

MELODIA

PIANO

BAJO ACUSTICO

BAJO FINGER

70

BATERÍA

MELODIA

PIANO

BAJO ACUSTICO

BAJO FINGER

71

BATERÍA

MELODIA

PIANO

BAJO ACUSTICO

BAJO FINGER

72

BATERÍA

MELODIA

PIANO

BAJO ACUSTICO

BAJO FINGER

73

BATERÍA

MELODIA

PIANO

BAJO ACUSTICO

BAJO FINGER

74

BATERÍA

MELODIA

PIANO

BAJO ACUSTICO

BAJO FINGER

75

BATERÍA

MELODIA

PIANO

BAJO ACUSTICO

BAJO FINGER

76

BATERÍA

MELODIA

PIANO

BAJO ACUSTICO

BAJO FINGER

77

BATERÍA

MELODIA

PIANO

BAJO ACUSTICO

BAJO FINGER

78

BATERÍA

MELODIA

PIANO

BAJO ACUSTICO

BAJO FINGER

79

BATERÍA

MELODIA

PIANO

BAJO ACUSTICO

BAJO FINGER

82

BATERÍA

MELODIA

PIANO

BAJO ACUSTICO

BAJO FINGER

83

BATERÍA

MELODIA

PIANO

BAJO ACUSTICO

BAJO FINGER

84

BATERÍA

MELODIA

PIANO

BAJO ACUSTICO

BAJO FINGER

85

BATERÍA

MELODIA

PIANO

BAJO ACUSTICO

BAJO FINGER

86

BATERÍA

MELODIA

PIANO

BAJO ACUSTICO

BAJO FINGER

87

BATERÍA

PIANO

BAJO ACUSTICO

BAJO FINGER

88

BATERÍA

MELODIA

PIANO

BAJO ACUSTICO

BAJO FINGER

89

BATERÍA

MELODIA

PIANO

BAJO ACUSTICO

BAJO FINGER

90

BATERÍA

MELODIA

PIANO

BAJO ACUSTICO

BAJO FINGER

91

BATERÍA

MELODIA

PIANO

BAJO ACUSTICO

BAJO FINGER

92

BATERÍA

MELODIA

PIANO

BAJO ACUSTICO

BAJO FINGER

93

BATERÍA

MELODIA

PIANO

BAJO ACUSTICO

BAJO FINGER

94

BATERÍA

MELODIA

PIANO

BAJO ACUSTICO

BAJO FINGER

95

BATERÍA

MELODIA

PIANO

BAJO ACUSTICO

BAJO FINGER

96

BATERÍA

MELODIA

PIANO

BAJO ACUSTICO

BAJO FINGER

97

BATERÍA

MELODIA

PIANO

BAJO ACUSTICO

BAJO FINGER

98

BATERÍA

MELODIA

PIANO

BAJO ACUSTICO

BAJO FINGER

99

BATERÍA

MELODIA

PIANO

BAJO ACUSTICO

BAJO FINGER

100

BATERÍA

MELODIA

PIANO

BAJO ACUSTICO

BAJO FINGER

101

BATERÍA

MELODÍA

PIANO

BAJO ACUSTICO

BAJO FINGER

COROS

102

BATERÍA

MELODÍA

PIANO

BAJO ACUSTICO

BAJO FINGER

COROS

103

BATERÍA

MELODIA

PIANO

BAJO ACUSTICO

BAJO FINGER

COROS

Detailed description of the musical score: The score is for a multi-instrument ensemble. The BATERÍA part starts at measure 103 with a triplet of eighth notes and a sextuplet of eighth notes. The MELODIA part has a single quarter note in measure 103 and a two-note eighth-note pair in measure 57. The PIANO part features a complex accompaniment with a triplet of eighth notes in measure 57. The BAJO ACUSTICO and BAJO FINGER parts have similar melodic lines. The COROS part has a single note in measure 103 and a two-note phrase in measure 57.

104

BATERÍA

MELODIA

PIANO

BAJO ACUSTICO

BAJO FINGER

COROS

105

BATERÍA

MELODIA

PIANO

BAJO ACUSTICO

BAJO FINGER

COROS

106

BATERÍA

MELODIA

PIANO

BAJO ACUSTICO

BAJO FINGER

107

BATERÍA

MELODIA

PIANO

BAJO ACUSTICO

BAJO FINGER

108

BATERÍA

MELODIA

PIANO

BAJO ACUSTICO

BAJO FINGER

109

BATERÍA

MELODIA

PIANO

BAJO ACUSTICO

BAJO FINGER

110

BATERÍA

MELODIA

PIANO

BAJO ACUSTICO

BAJO FINGER

111

BATERÍA

MELODÍA

PIANO

BAJO ACUSTICO

BAJO FINGER

COROS

112

BATERÍA

MELODÍA

PIANO

BAJO ACUSTICO

BAJO FINGER

COROS

113

BATERÍA

MELODÍA

PIANO

BAJO ACUSTICO

BAJO FINGER

COROS

114

BATERÍA

MELODIA

PIANO

BAJO ACUSTICO

BAJO FINGER

COROS

115

BATERÍA

MELODÍA

PIANO

BAJO ACUSTICO

BAJO FINGER

COROS

116

BATERÍA

MELODIA

PIANO

BAJO ACUSTICO

BAJO FINGER

COROS

Detailed description of the musical score: The score is for a piece with six parts. Measure 116 is the first measure shown. The BATERÍA part has a complex rhythmic pattern with many eighth and sixteenth notes, including two triplet markings. The MELODIA part has a melodic line starting with a quarter note, followed by a half note, and then a triplet of eighth notes. The PIANO part has a treble staff with a melodic line and a bass staff with chords. The BAJO ACUSTICO and BAJO FINGER parts have a melodic line with a half note, a quarter note, and a triplet of eighth notes. The COROS part has a few notes at the beginning of the system.

117

BATERÍA

MELODIA

PIANO

BAJO ACUSTICO

BAJO FINGER

118

BATERÍA

MELODIA

PIANO

BAJO ACUSTICO

BAJO FINGER

119

BATERÍA

MELODIA

PIANO

BAJO ACUSTICO

BAJO FINGER

120

BATERÍA

MELODIA

PIANO

BAJO ACUSTICO

BAJO FINGER

121

BATERÍA

MELODIA

PIANO

BAJO ACUSTICO

BAJO FINGER

COROS

122

BATERÍA

MELODÍA

PIANO

BAJO ACUSTICO

BAJO FINGER

COROS

124

BATERÍA

MELODÍA

PIANO

BAJO ACUSTICO

BAJO FINGER

COROS

Detailed description of the musical score: The score is for measures 124 and 125. The BATERÍA part starts with a double bar line at measure 124, followed by a triplet of eighth notes, a quarter note, and another triplet of eighth notes. The MELODÍA part has a quarter rest, followed by a triplet of eighth notes, and a quarter rest. The PIANO part has a triplet of eighth notes in the right hand and a bass line with chords. The BAJO ACUSTICO and BAJO FINGER parts play a simple bass line. The COROS part features a triplet of eighth notes in the right hand and a bass line with chords.

125

BATERÍA

MELODÍA

PIANO

BAJO ACUSTICO

BAJO FINGER

COROS

Detailed description of the musical score for page 74, measures 125-126:

126

BATERÍA

MELODÍA

PIANO

BAJO ACUSTICO

BAJO FINGER

COROS

BATERÍA

Espagnol&Portugais Jose Manuel Soto - Dejate Quer

♩ = 122,000069

BATERÍA

21

22

23

25

26

28

30

31

33

34

BATERÍA

3

35

36

37

38

40

41

42

44

45

46

V.S.

BATERÍA

BATERÍA

59

60

61

62

63

65

66

68

69

71

BATERÍA

73

74

75

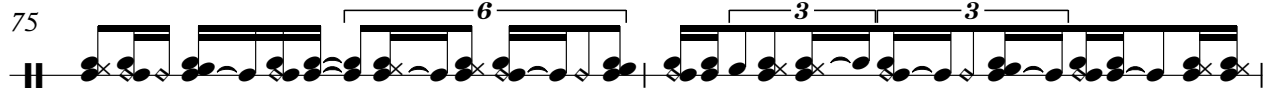

77

79

81

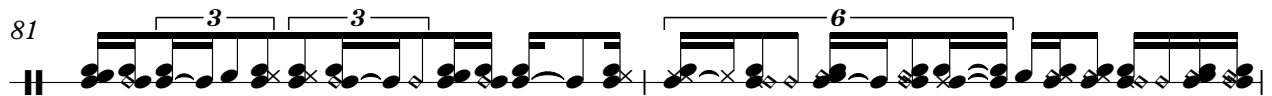

83

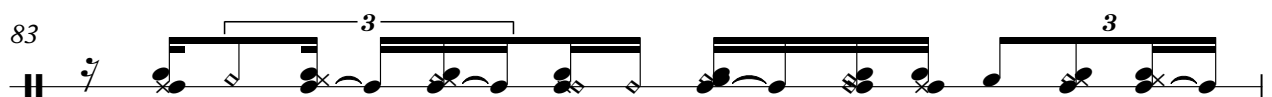

84

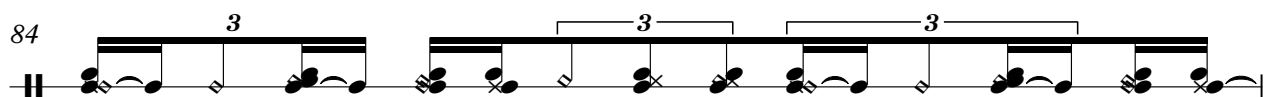

85

86

BATERÍA

87 

88 

89 

90 

92 

94 

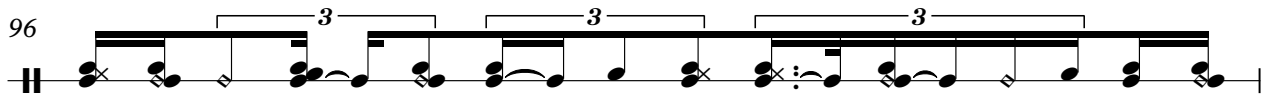
96 

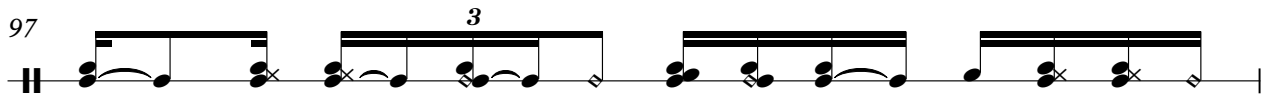
97 

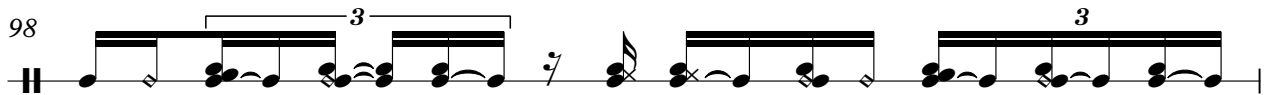
98 

99 

BATERÍA

101

103

104

105

106

107

108

109

110

111

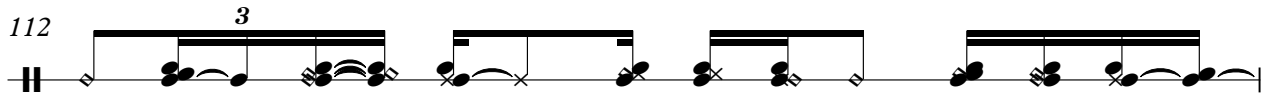
112 

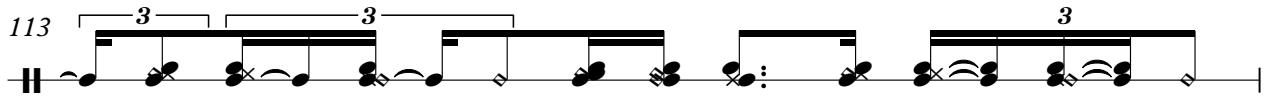
113 

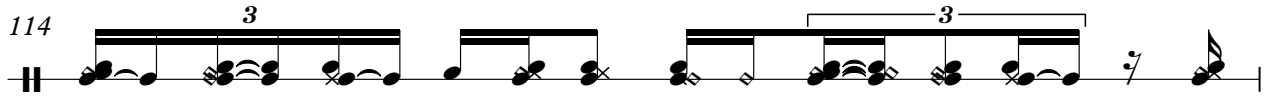
114 

115 

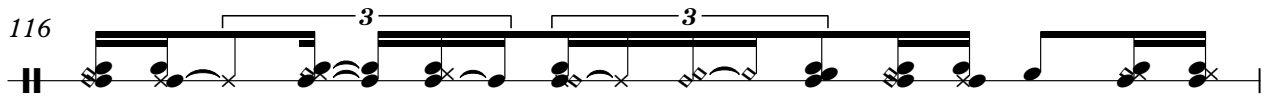
116 

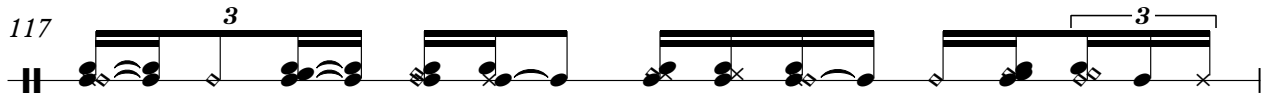
117 

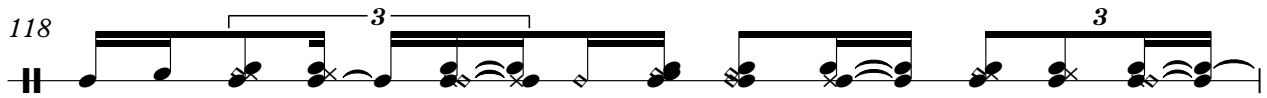
118 

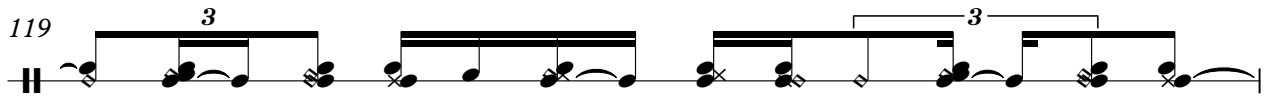
119 

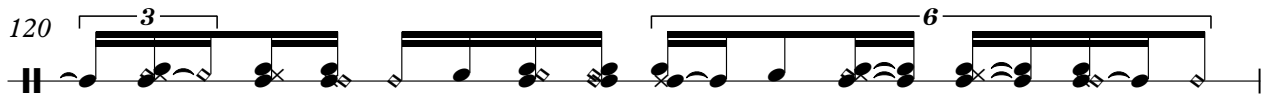
120 

121 

BATERÍA

122

124

125

MELODIA

Espagnol&Portugais Jose Manuel Soto - Dejate Quer

♩ = 122,000069

18

21

25

28

32

36

2

41

44

48

52

56 **11**

70

74

77

81

85

90

93

97

101

MELODIA

106

110

114

118

122

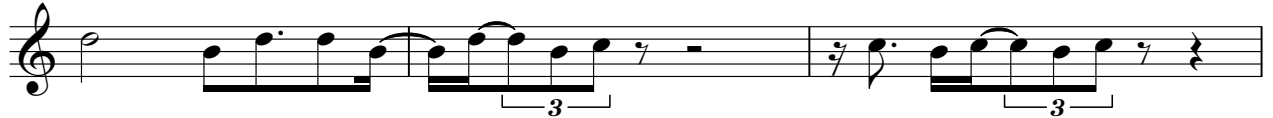

125

PIANO

Espagnol&Portugais Jose Manuel Soto - Dejate Quer

♩ = 122,000069

Copyright © 1997 by JHAMES SOFT

V.S.

18

21

24

27

30

32

35

38

40

43

46

49

52

55

59

62

65

68

71

73

76

79

82

84

87

90

92

95

98

101

104

106

109

112

114

116

119

122

124

BAJO ACUSTICO

Espagnol&Portugais Jose Manuel Soto - Dejate Quer

♩ = 122,000069

6

10

14

18

23

27

32

36

41

45

49

53

58

63

67

72

75

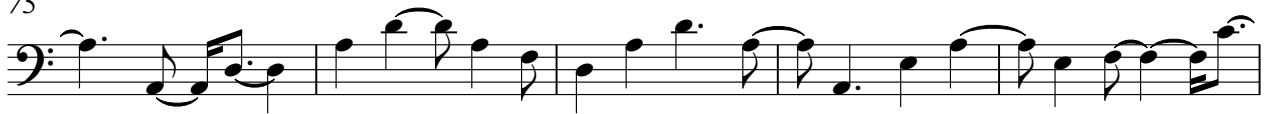

80

84

89

93

97

101

105

109

113

118

122

BAJO FINGER

Espagnol&Portugais Jose Manuel Soto - Dejate Quer

♩ = 122,000069

6

10

14

18

23

27

32

36

41

45

49

53

58

63

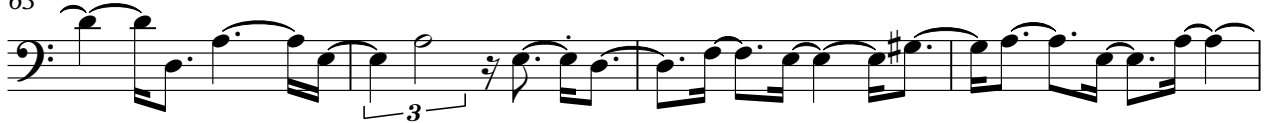

67

72

75

80

84

89

BAJO FINGER

93

97

101

105

109

113

118

122

COROS

Espagnol&Portugais Jose Manuel Soto - Dejate Quer

$\text{♩} = 122,000069$

31

34

14

51

55

44

102

5

111

115

4

123

Copyright © 1997 by JHAMES SOTO