

Espagnol+Portugais - (Juan y Junior) Andurina

♩ = 100,000000

- Electric Piano:** Treble and Bass clefs, 4/4 time. Part features chords and melodic fragments.

6

A. Fl.  
Pan.  
Perc.  
Mel. Toms  
E. Bass  
E. Piano  
Tape Smp. Str  
Syn. Str.  
Solo

9

A. Fl.  
Pan.  
Perc.  
E. Bass  
E. Piano  
Tape Smp. Str  
Syn. Str.  
Solo

12

A. Fl.  
Pan.  
Perc.  
E. Bass  
E. Piano  
Tape Smp. Str  
Syn. Str.  
Solo

15

A. Fl.  
Pan.  
Perc.  
Mel. Toms  
E. Bass  
E. Piano  
Tape Smp. Str  
Syn. Str.  
Solo

18

Perc.

E. Bass

E. Piano

Tape Smp. Str.

Syn. Str.

Solo

21

Perc.

E. Bass

E. Piano

Tape Smp. Str.

Syn. Str.

Solo

23

A. Fl.  
Pan.  
Perc.  
Mel. Toms  
E. Bass  
E. Piano  
Tape Smp. Str  
Syn. Str.  
Solo

25

A. Fl.  
Pan.  
Perc.  
E. Bass  
E. Piano  
Tape Smp. Str  
Syn. Str.  
Solo

28

A. Fl.

Pan.

Perc.

Mel. Toms

E. Bass

E. Piano

Tape Smp. Str

Syn. Str.

Solo

31

A. Fl.

Pan.

Perc.

Mel. Toms

E. Bass

E. Piano

Tape Smp. Str

Syn. Str.

Solo

33

Perc.

E. Bass

E. Piano

Tape Smp. Str.

Syn. Str.

Solo

36

Hn.

Perc.

E. Bass

E. Piano

Tape Smp. Str.

Syn. Str.

Solo

39

A. Fl.  
Pan.  
Hn.  
Perc.  
Mel. Toms  
E. Bass  
E. Piano  
Tape Smp. Str.  
Syn. Str.  
Solo

41

A. Fl.  
Pan.  
Perc.  
E. Bass  
E. Piano  
Tape Smp. Str.  
Syn. Str.  
Solo

43

Ob.  
Perc.  
Mel. Toms  
E. Bass  
E. Piano  
Tape Smp. Str  
Syn. Str.  
Solo

45

Ob.  
Perc.  
E. Bass  
E. Piano  
Tape Smp. Str  
Syn. Str.  
Solo

47

Ob.  
Perc.  
Mel. Toms  
E. Bass  
E. Piano  
Tape Smp. Str  
Syn. Str.  
Solo

49

Ob.  
Perc.  
E. Bass  
E. Piano  
Tape Smp. Str  
Syn. Str.  
Solo

51

Ob.  
Perc.  
E. Bass  
E. Piano  
Tape Smp. Str.  
Syn. Str.  
Solo

53

Ob.  
Perc.  
E. Bass  
E. Piano  
Tape Smp. Str.  
Syn. Str.  
Solo

55

A. Fl.

Pan.

Ob.

Perc.

Mel. Toms

E. Bass

E. Piano

Tape Smp. Str

Syn. Str.

Solo

57

A. Fl.

Pan.

Ob.

Hn.

Perc.

E. Bass

E. Piano

Tape Smp. Str.

Syn. Str.

Solo

62

A. Fl.  
Ob.  
Hn.  
Perc.  
Mel. Toms  
E. Bass  
E. Piano  
Tape Smp. Str.  
Syn. Str.  
Solo

66

Ob.  
Hn.  
Perc.  
E. Bass  
E. Piano  
Tape Smp. Str.  
Syn. Str.  
Solo

70

A. Fl.

Pan.

Ob.

Hn.

Perc.

Mel. Toms

E. Bass

E. Piano

Tape Smp. Str

Syn. Str.

Solo

Detailed description of the musical score: The score is for page 15, starting at measure 70. It features eleven staves. The A. Fl. and Pan. parts play a melodic line of eighth notes, starting on a whole rest in the first measure. The Ob. part plays a melodic line of eighth notes, starting on a whole rest in the first measure. The Hn. part plays a melodic line of eighth notes, starting on a whole rest in the first measure. The Perc. part plays a rhythmic pattern of eighth notes, starting on a whole rest in the first measure. The Mel. Toms part plays a melodic line of eighth notes, starting on a whole rest in the first measure. The E. Bass part plays a melodic line of eighth notes, starting on a whole rest in the first measure. The E. Piano part plays a melodic line of eighth notes, starting on a whole rest in the first measure. The Tape Smp. Str part plays a melodic line of eighth notes, starting on a whole rest in the first measure. The Syn. Str. part plays a melodic line of eighth notes, starting on a whole rest in the first measure. The Solo part plays a melodic line of eighth notes, starting on a whole rest in the first measure.

73

A. Fl.  
Pan.  
Ob.  
Hn.  
Perc.  
E. Bass  
E. Piano  
Tape Smp. Str  
Syn. Str.  
Solo

77

A. Fl.  
Ob.  
Hn.  
Perc.  
E. Bass  
E. Piano  
Tape Smp. Str  
Syn. Str.  
Solo

Alto Flute

Espagnol+Portugais - (Juan y Junior) Andurina

♩ = 100,000000

2

6

10

16

25

31

40

56

61

72

2

Alto Flute

76

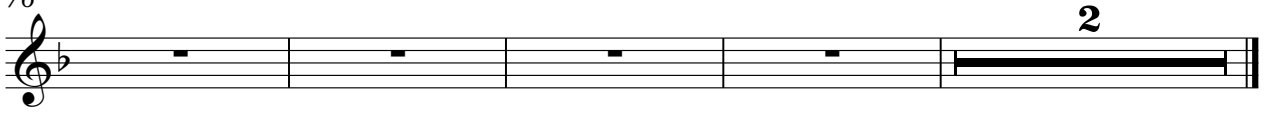

2

Panpipes

Espagnol+Portugais - (Juan y Junior) Andurina

♩ = 100,000000

Oboe

Espagnol+Portugais - (Juan y Junior) Andurina

♩ = 100,000000

42

47

52

58

64

70

75

78

Horn in F

Espagnol+Portugais - (Juan y Junior) Andurina

♩ = 100,000000  
**35**

**40**  
**16**

**61**

**68**

**75**

**79**

# Espagnol+Portugais - (Juan y Junior) Andurina

## Percussion

♩ = 100,000000

V.S.

Percussion

26

28

30

32

34

36

38

40

42

44

Percussion

V.S.

4

75

Percussion

78

Melodic Toms

Espagnol+Portugais - (Juan y Junior) Andurina

♩ = 100,000000

♩ = 100,000000

2

7

12

16

20

24

28

32

36

40

44

48

52

56

60

64

68

72

76

79

Electric Piano

Espagnol+Portugais - (Juan y Junior) Andurina

♩ = 100,000000

V.S.

38

45

52

58

63

68

73

77

Tape Sampler Keyboard [Strings] **Espagnol+Portugais - (Juan y Junior) Andurina**

♩ = 100,000000

V.S.

2

# Tape Sampler Keyboard [Strings]

69

76

# Espagnol+Portugais - (Juan y Junior) Andurina

## Synth Strings

♩ = 100,000000

2

9

17

23

24

28

33

39

40

44

V.S.

Synth Strings

51

51

56

56

60

60

64

64

68

68

72

72

75

75

78

78

# Espagnol+Portugais - (Juan y Junior) Andurina

Solo

♩ = 100,000000

2

9

15

21

26

32

38

44

50

55

2

Solo

61

67

73

77

