

# Espagnol+Portugais - Adios pampa mia.kar

♩ = 119,999283

melodia

tk15

tk10

tk2

tk12

tk9

tk7

tk8

tk14

♩ = 119,999283

tk13

@KMIDI KARAOKE FILE  
@KMIDI KARAOKE FILE

tk1

tk16

tk10

tk2

tk12

tk8

tk14

tk1

melodia

tk15

tk10

tk2

tk12

tk9

tk8

tk14

tk1

11

melodia

tk15

tk10

tk2

tk9

tk8

tk1

13

melodia

tk15

tk10

tk2

tk9

tk8

tk1

16

melodia

tk15

tk10

tk2

tk9

tk7

tk1

19

melodia

tk15

tk10

tk2

tk9

tk7

tk1

28

melodia

tk15

tk10

tk2

tk12

tk9

tk7

tk8

tk1

31

melodia

tk15

tk10

tk2

tk12

tk9

tk7

tk8

tk1

33

tk15

tk10

tk2

tk12

tk9

tk8

tk14

tk1

36

tk15

tk10

tk2

tk12

tk9

tk14

tk1

♩ = 118,048327

39

melodia

tk15

tk10

tk2

tk12

tk9

tk7

tk8

tk14

tk13

tk1

♩ = 118,048327

42

melodia

tk15

tk10

tk2

tk7

tk8

tk13

tk1

45

melodia

tk15

tk10

tk2

tk7

tk8

tk13

tk1

48

melodia

tk15

tk10

tk2

tk7

tk8

tk14

tk13

tk1

51

melodia

tk15

tk10

tk2

tk9

tk8

tk14

tk1

54

melodia

tk15

tk10

tk2

tk9

tk8

tk1

56

melodia

tk15

tk10

tk2

tk9

tk8

tk1

59

melodia

tk15

tk10

tk2

tk12

tk9

tk7

tk8

tk1

62

melodia

tk15

tk10

tk2

tk12

tk9

tk7

tk8

tk1

70

melodia

tk15

tk10

tk2

tk9

tk7

tk8

tk1

73

melodia

tk15

tk10

tk2

tk12

tk9

tk7

tk8

tk1

76

melodia

tk15

tk10

tk2

tk12

tk9

tk1

tk16

78

tk15

tk10

tk2

tk12

tk9

tk1

tk16

80

tk10  
tk2  
tk12  
tk8  
tk1

82

tk10  
tk2  
tk12  
tk8  
tk1

84

tk10  
tk2  
tk12  
tk7  
tk8  
tk1

86

tk10

tk2

tk12

tk7

tk8

tk1

88

tk10

tk2

tk12

tk8

tk1

90

tk10

tk2

tk12

tk8

tk1

tk10

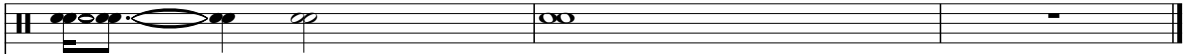

tk2

tk12

tk7

tk1

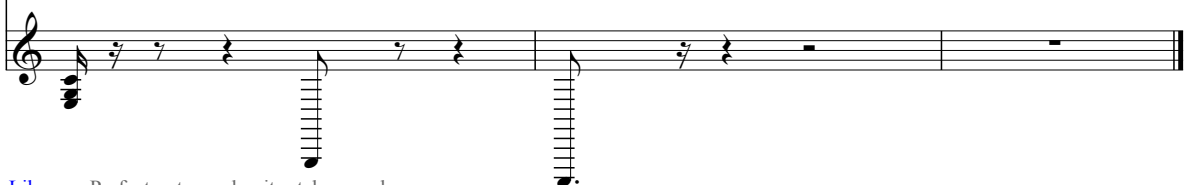

# Espagnol+Portugais - Adios pampa mia.kar

melodia

♩ = 119,999283

4 2 3 3 3 3 3 9 3 3

11 16 21 25 29 41 45 49 54

♩ = 118,948327

V.S.

2

melodia

59

64

68

72

75

94

Espagnol+Portugais - Adios pampa mia.kar

tk15

♩ = 119,999283

9

17

25

34

♩ = 118,900027

42

50

58

66

74

15

94

tk10

# Espagnol+Portugais - Adios pampa mia.kar

♩ = 119,999283

**3**

7

10

13

16

19

22

25

28

31

V.S.

2

tk10

35

38

41  $\text{♩} = 119,948327$

44

47

51

54

57

60

63

66

69

72

75

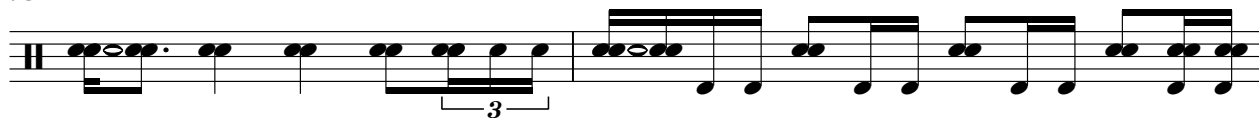

77

79

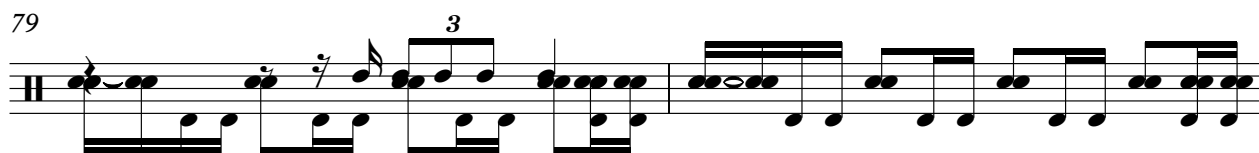

81

83

85

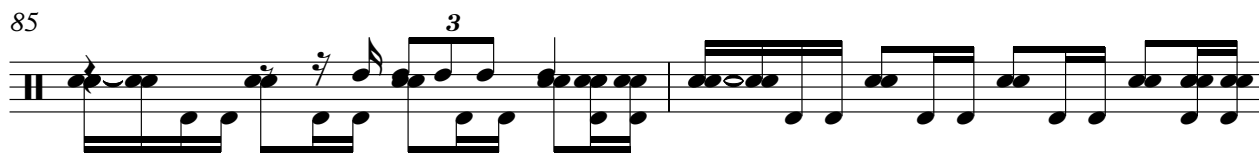

87

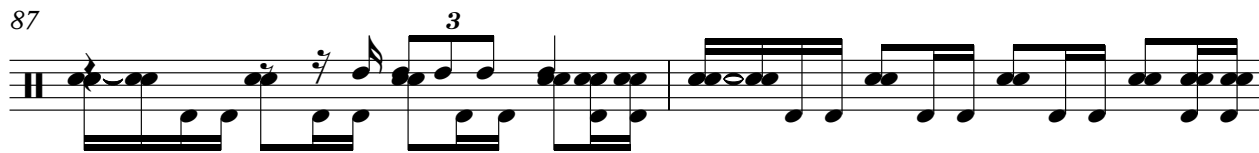

V.S.

4

tk10

89

91

94

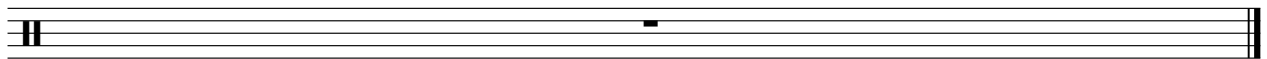

Espagnol+Portugais - Adios pampa mia.kar

tk2

♩ = 119,999283

3

9

15

21

27

33

38

♩ = 118,998027

44

50

56

V.S.

2

tk2

62

68

74

80

86

90

94

♩ = 119,999283

3

6

9 20

31

34

37

41 ♩ = 118,999297 19

3

64 4

73

77

80

83

86

89

91

94

# Espagnol+Portugais - Adios pampa mia.kar

tk9

♩ = 119,999283

9

16

23

31

39

♩ = 118,948327

12

57

64

71

77

15

94

♩ = 119,999283

17

23

2

30

9

♩ = 119,999283

46

11

63

2

71

9

85

88

4

94

♩ = 119,999283

3

7

12

10

24

29

6

41

♩ = 119,999283

49

3

56

4

65

70

4

2

tk8

80

84

88

91

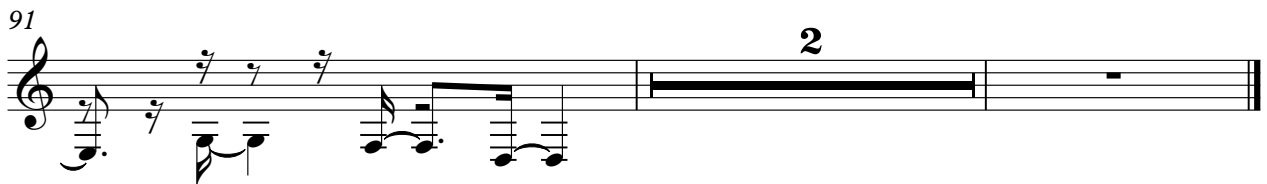

tk13

# Espagnol+Portugais - Adios pampa mia.kar

♩ = 119,999283                      ♩ = 119,999283

**40**

45

**44**

94

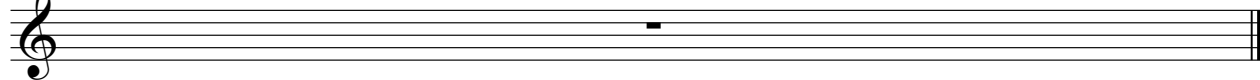

# Espagnol+Portugais - Adios pampa mia.kar

tk1

♩ = 119,999283

@KMIDI KARAOKE FILE

@KMIDI KARAOKE FILE

V.S.

33

36

39

42

45

48

53

56

59

62

65

68

71

74

77

80

83

86

89

91

V.S.

4

tk1

94

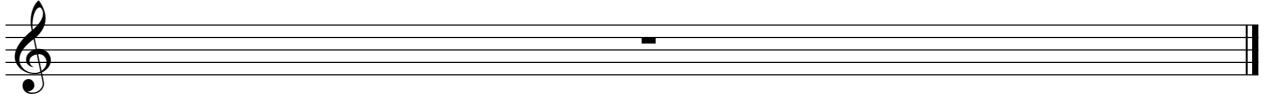

tk16

Espagnol+Portugais - Adios pampa mia.kar

♩ = 119,999283

♩ = 118,948327

**38** **35**

76

**14**

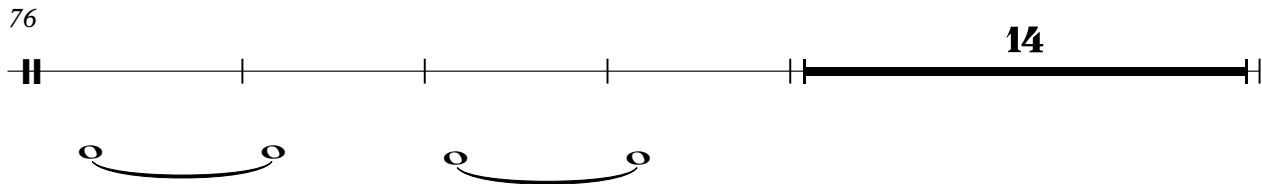

94

