

# Espagnol+Portugais - AGUSTIN LARA MARIA BONITA

♩ = 106,900421

8

MIDI

MIDI

MIDI

MIDI

MIDI

16

$\text{♩} = 180,905975$

MIDI

MIDI

MIDI

MIDI

MIDI

MIDI

MIDI

$\text{♩} = 180,905975$

22

MIDI

MIDI

MIDI

MIDI

MIDI

26

MIDI

MIDI

MIDI

MIDI

MIDI

MIDI

MIDI

30

MIDI

MIDI

MIDI

MIDI

MIDI

MIDI

MIDI

34

MIDI

MIDI

MIDI

MIDI

MIDI

MIDI

Melody

MIDI

MIDI

38

MIDI

MIDI

MIDI

MIDI

Melody

42

MIDI

MIDI

MIDI

MIDI

Melody

46

MIDI

MIDI

MIDI

MIDI

Melody

50

MIDI

MIDI

MIDI

MIDI

Melody

54

MIDI

MIDI

MIDI

MIDI

Melody

58

MIDI

MIDI

MIDI

MIDI

MIDI

Melody

MIDI

62

MIDI

MIDI

MIDI

MIDI

MIDI

Melody

MIDI

66

MIDI

MIDI

MIDI

MIDI

MIDI

MIDI

Melody

MIDI

70

MIDI

MIDI

MIDI

MIDI

MIDI

Melody

MIDI

73

MIDI

MIDI

MIDI

MIDI

Melody

MIDI

77

MIDI

MIDI

MIDI

MIDI

Melody

MIDI

81

MIDI

MIDI

MIDI

MIDI

Melody

MIDI

85

MIDI

MIDI

MIDI

MIDI

MIDI

Melody

MIDI

89

MIDI

MIDI

MIDI

MIDI

MIDI

Melody

MIDI

93

MIDI

MIDI

MIDI

MIDI

MIDI

Melody

MIDI

96

MIDI

MIDI

MIDI

MIDI

MIDI

Melody

MIDI

100

MIDI

MIDI

MIDI

MIDI

Melody

MIDI

104

MIDI

MIDI

MIDI

MIDI

Melody

MIDI

108

MIDI

MIDI

MIDI

MIDI

MIDI

Melody

MIDI

112

MIDI

MIDI

MIDI

MIDI

MIDI

MIDI

Melody

MIDI

116

MIDI

MIDI

MIDI

MIDI

MIDI

MIDI

Melody

MIDI

120

MIDI

MIDI

MIDI

MIDI

MIDI

MIDI

Melody

MIDI

6

124

MIDI

MIDI

MIDI

MIDI

MIDI

Melody

MIDI

128

MIDI

MIDI

MIDI

MIDI

MIDI

Melody

MIDI

132

MIDI

MIDI

MIDI

MIDI

MIDI

Melody

MIDI

150

MIDI

MIDI

MIDI

MIDI

MIDI

Melody

MIDI

153

MIDI

MIDI

MIDI

MIDI

MIDI

Melody

MIDI

157

MIDI

MIDI

MIDI

MIDI

MIDI

Melody

MIDI

161

MIDI

MIDI

MIDI

MIDI

Melody

MIDI

165

MIDI

MIDI

MIDI

MIDI

Melody

MIDI

169

MIDI

MIDI

MIDI

MIDI

MIDI

Melody

MIDI

173

177

MIDI

MIDI

MIDI

MIDI

MIDI

MIDI

Melody

MIDI

181

MIDI

MIDI

MIDI

MIDI

MIDI

MIDI

Melody

MIDI

184

MIDI

MIDI

MIDI

MIDI

MIDI

Melody

MIDI

188

MIDI

MIDI

MIDI

MIDI

MIDI

Melody

MIDI

192

MIDI

MIDI

MIDI

MIDI

MIDI

Melody

MIDI

197

MIDI

MIDI

MIDI

MIDI

MIDI

Melody

MIDI

3

3

201

MIDI

MIDI

MIDI

MIDI

MIDI

Melody

MIDI

3

3

205

MIDI

MIDI

MIDI

MIDI

MIDI

MIDI

♩ = 106,900421

5

14

♩ = 180,905975

2 44

65

18

89

95

15

117

126

135

141

2

♩ = 106,900421

5

14

♩ = 180,905975

7

28

36

21

64

71

38

115

123

11

141

146

21

169

178

♩ = 106,900421      ♩ = 180,905975

18

23

28

33

38

43

48

53

58

63

V.S.

68

73

78

83

88

93

98

103

108

113

118

123

128

133

139

144

149

154

159

164

V.S.

169

174

179

184

189

195

200

204

♩ = 106,900421                      ♩ = 180,905975

**18**                      **16**

38

45

52

59

66

73

80

87

94

172

179

186

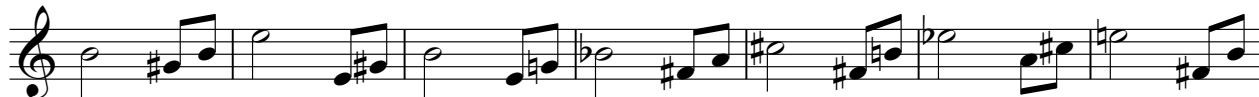

193

201

206

♩ = 106,900421                      ♩ = 180,905975

18

22

26

30

34

38

42

46

50

54

58

62

66

70

74

78

82

86

90

94

135

139

143

147

151

155

159

163

167

171

175

179

183

187

191

196

200

204

206

2

♩ = 106,900421

5

14

♩ = 180,905975

2

23

31

39

47

55

63

71

79

86

93

101

109

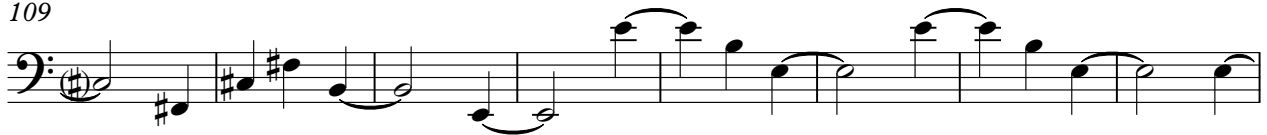

117

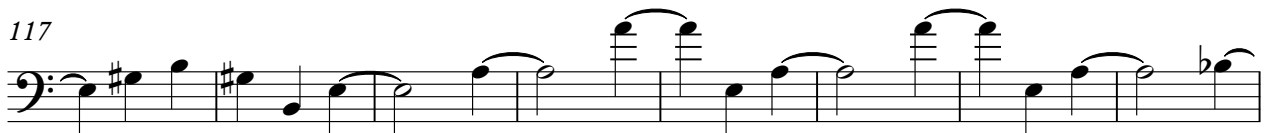

125

133

140

147

155

163

171

179

187

195

202

206

2

♪ = 106,900421      ♪ = 180,905975

**18**

25

33

**50**

87

**122**

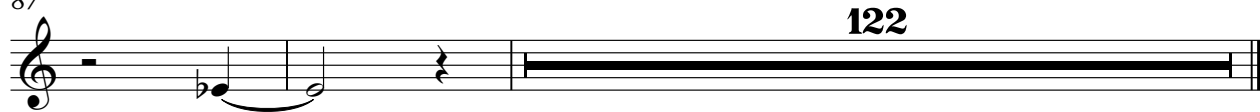

# Espagnol+Portugais - AGUSTIN LARA MARIA BONITA

## Melody

♩ = 106,900421      ♩ = 180,905975

**18**      **16**

39

47

55

63

71

78

87

95

103

111

119

128

136

152

160

168

176

184

192

197

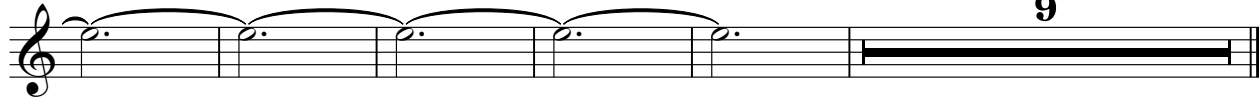

♩ = 106,900421

8

15

♩ = 180,905975

22

27

32

**176**

Espagnol+Portugais - AGUSTIN LARA MARIA BONITA

MIDI

♩ = 106,900421

8

15

♩ = 180,905975

28

34

22

62

70

76

84

91

3

99

107

116

123

130

138

143

149

152

156

166

175

182

188

197

202
