

Español+Portugais - Amistades Peligrosas DISELO A MI CORAZON

♩ = 118,000137

Track 13: Treble clef, 4/4 time, notes: quarter, quarter, quarter, quarter.

Track 12: Treble clef, 4/4 time, eighth notes.

Track 14: Treble clef, 4/4 time, eighth notes with 'x' marks.

Track 11: Treble clef, 4/4 time, eighth notes.

Track 5: Treble clef, 4/4 time, quarter notes with a triplet '3'.

Track 3: Bass clef, 4/4 time, eighth notes.

Track 4: Treble clef, 4/4 time, chords.

Track 2: Treble clef, 4/4 time, chords.

♩ = 118,000137

Track 13: Treble clef, 4/4 time, notes: quarter, quarter, quarter, quarter.

Track 12: Treble clef, 4/4 time, eighth notes.

Track 14: Treble clef, 4/4 time, eighth notes with 'x' marks.

Track 11: Treble clef, 4/4 time, eighth notes.

Track 5: Treble clef, 4/4 time, quarter notes.

Track 3: Bass clef, 4/4 time, eighth notes.

Track 4: Treble clef, 4/4 time, chords.

Track 2: Treble clef, 4/4 time, chords.

7

Track 13: Treble clef, quarter notes with rests.

Track 12: Treble clef, eighth notes.

Track 14: Treble clef, eighth notes with 'x' marks.

Track 11: Treble clef, eighth notes with 'x' marks.

Track 5: Treble clef, eighth notes.

Track 3: Bass clef, eighth notes.

Track 4: Treble clef, chords.

Track 2: Treble clef, chords.

10

Track 13: Treble clef, quarter notes with rests.

Track 12: Treble clef, eighth notes.

Track 14: Treble clef, eighth notes with 'x' marks.

Track 11: Treble clef, eighth notes with 'x' marks.

Track 5: Treble clef, quarter notes.

Track 8: Treble clef, quarter notes.

Track 3: Bass clef, eighth notes.

Track 2: Treble clef, chords.

13

Track 13: Treble clef, quarter notes, rests.

Track 12: Treble clef, eighth notes.

Track 14: Treble clef, eighth notes with 'x' marks.

Track 11: Treble clef, eighth notes.

Track 8: Treble clef, quarter notes.

Track 3: Bass clef, eighth notes.

Track 6: Treble clef, quarter notes.

Track 2: Bass clef, whole notes.

16

Track 13: Treble clef, quarter notes, rests.

Track 12: Treble clef, eighth notes.

Track 14: Treble clef, eighth notes with 'x' marks.

Track 15: Treble clef, eighth notes.

Track 11: Treble clef, eighth notes.

Track 8: Treble clef, quarter notes.

Track 3: Bass clef, eighth notes.

Track 6: Treble clef, quarter notes.

Track 4: Treble clef, whole notes.

Track 7: Treble clef, quarter notes.

Track 2: Bass clef, whole notes.

19

Track 13

Track 12

Track 14

Track 11

Track 8

Track 3

Track 6

Track 4

Track 7

Track 2

22

Track 13

Track 12

Track 14

Track 11

Track 8

Track 3

Track 6

Track 4

Track 7

Track 2

Track 9

25

Track 13: Treble clef, 7/8 time signature, eighth notes.

Track 12: Treble clef, eighth notes.

Track 14: Treble clef, eighth notes with 'x' marks.

Track 11: Treble clef, eighth notes with 'x' marks.

Track 5: Treble clef, eighth notes, triplet of eighth notes.

Track 8: Treble clef, eighth notes.

Track 3: Bass clef, eighth notes.

Track 6: Treble clef, whole notes.

Track 4: Treble clef, chords.

Track 7: Treble clef, chords.

Track 2: Treble clef, chords.

Track 9: Treble clef, chords.

28

Track 13: Treble clef, eighth notes.

Track 12: Treble clef, eighth notes.

Track 14: Treble clef, eighth notes with 'x' marks.

Track 11: Treble clef, eighth notes with 'x' marks.

Track 5: Treble clef, eighth notes.

Track 8: Treble clef, eighth notes.

Track 3: Bass clef, eighth notes.

Track 4: Treble clef, chords.

Track 2: Treble clef, chords.

31

Track 13: Treble clef, quarter notes with rests.

Track 12: Treble clef, eighth notes.

Track 14: Treble clef, eighth notes with 'x' marks.

Track 11: Treble clef, eighth notes with 'x' marks.

Track 5: Treble clef, quarter notes.

Track 8: Treble clef, quarter notes.

Track 3: Bass clef, eighth notes.

Track 4: Treble clef, whole notes.

Track 2: Treble clef, whole notes.

34

Track 13: Treble clef, quarter notes with rests.

Track 12: Treble clef, eighth notes.

Track 14: Treble clef, eighth notes with 'x' marks.

Track 11: Treble clef, eighth notes with 'x' marks.

Track 5: Treble clef, quarter notes.

Track 8: Treble clef, quarter notes.

Track 3: Bass clef, eighth notes.

Track 4: Treble clef, whole notes.

Track 2: Treble clef, whole notes.

37

Track 13: Treble clef, quarter notes, rests, eighth notes.

Track 12: Treble clef, eighth notes, quarter notes, eighth notes.

Track 14: Treble clef, eighth notes with 'x' marks.

Track 11: Treble clef, eighth notes, quarter notes, eighth notes.

Track 8: Treble clef, quarter notes, eighth notes, quarter notes.

Track 3: Bass clef, eighth notes, quarter notes, eighth notes.

Track 6: Treble clef, quarter notes, eighth notes, quarter notes.

Track 2: Bass clef, whole notes, half notes.

40

Track 13: Treble clef, quarter notes, eighth notes, quarter notes.

Track 12: Treble clef, eighth notes, quarter notes, eighth notes.

Track 14: Treble clef, eighth notes with 'x' marks.

Track 15: Treble clef, quarter notes, eighth notes, quarter notes.

Track 11: Treble clef, eighth notes, quarter notes, eighth notes.

Track 8: Treble clef, quarter notes, eighth notes, quarter notes.

Track 3: Bass clef, eighth notes, quarter notes, eighth notes.

Track 6: Treble clef, quarter notes, eighth notes, quarter notes.

Track 4: Treble clef, whole notes, half notes.

Track 7: Treble clef, quarter notes, eighth notes, quarter notes.

Track 2: Bass clef, whole notes, half notes.

49

Track 13: Treble clef, 7/8 time signature, eighth notes and quarter notes.

Track 12: Treble clef, eighth notes.

Track 14: Treble clef, eighth notes with 'x' marks.

Track 11: Treble clef, eighth notes with 'x' marks.

Track 5: Treble clef, quarter notes, triplet of eighth notes.

Track 8: Treble clef, quarter notes, eighth notes.

Track 3: Bass clef, eighth notes.

Track 6: Treble clef, whole notes.

Track 4: Treble clef, chords.

Track 7: Treble clef, chords.

Track 2: Treble clef, chords.

Track 9: Treble clef, chords.

52

Track 13: Treble clef, quarter notes.

Track 12: Treble clef, eighth notes.

Track 14: Treble clef, eighth notes with 'x' marks.

Track 11: Treble clef, eighth notes with 'x' marks.

Track 5: Treble clef, quarter notes.

Track 8: Treble clef, quarter notes.

Track 3: Bass clef, eighth notes.

Track 4: Treble clef, chords.

Track 2: Treble clef, chords.

55

Track 13

Track 12

Track 14

Track 11

Track 5

Track 8

Track 3

Track 4

Track 7

Track 2

58

Track 13

Track 12

Track 14

Track 11

Track 5

Track 3

Track 6

Track 4

Track 2

61

Track 13: Melodic line with rests and eighth notes.

Track 12: Continuous eighth-note accompaniment.

Track 14: Percussive accompaniment with 'x' marks.

Track 11: Melodic line with eighth notes and rests.

Track 3: Bass line with eighth notes and rests.

Track 6: Treble line with eighth notes and rests.

Track 4: Chordal accompaniment with block chords.

Track 2: Bass line with block chords.

64

Track 13: Melodic line with rests and eighth notes.

Track 12: Continuous eighth-note accompaniment.

Track 14: Percussive accompaniment with 'x' marks.

Track 11: Melodic line with eighth notes and rests.

Track 5: Treble line with rests and a melodic phrase at the end.

Track 8: Treble line with rests and a melodic phrase at the end.

Track 3: Bass line with eighth notes and rests.

Track 6: Treble line with eighth notes and rests.

Track 4: Chordal accompaniment with block chords.

Track 2: Bass line with block chords.

67

Track 13
Track 12
Track 14
Track 11
Track 8
Track 3
Track 4
Track 2

70

Track 13
Track 12
Track 14
Track 11
Track 8
Track 3
Track 4
Track 2
Track 9

73

Track 13

Track 12

Track 14

Track 15

Track 11

Track 10

Track 5

Track 8

Track 3

Track 4

Track 7

Track 2

Track 9

77

Track 13: Treble clef, quarter notes with rests.

Track 12: Treble clef, eighth notes.

Track 14: Treble clef, eighth notes with 'x' marks.

Track 11: Treble clef, eighth notes with 'x' marks.

Track 5: Treble clef, quarter notes.

Track 8: Treble clef, quarter notes.

Track 3: Bass clef, eighth notes.

Track 4: Treble clef, chords.

Track 7: Treble clef, chords.

Track 2: Treble clef, chords.

80

Track 13: Treble clef, quarter notes with rests.

Track 12: Treble clef, eighth notes.

Track 14: Treble clef, eighth notes with 'x' marks.

Track 11: Treble clef, eighth notes with 'x' marks.

Track 5: Treble clef, quarter notes.

Track 8: Treble clef, quarter notes.

Track 3: Bass clef, eighth notes.

Track 4: Treble clef, chords.

Track 7: Treble clef, chords.

Track 2: Treble clef, chords.

83

Track 13

Track 12

Track 14

Track 11

Track 5

Track 8

Track 3

Track 6

Track 4

Track 7

Track 2

Track 9

86

Track 13: Treble clef, quarter notes with rests.

Track 12: Treble clef, eighth notes.

Track 14: Treble clef, eighth notes with 'x' marks.

Track 11: Treble clef, eighth notes with 'x' marks.

Track 8: Treble clef, quarter notes with rests.

Track 3: Bass clef, eighth notes.

Track 6: Treble clef, eighth notes.

Track 4: Treble clef, chords.

Track 2: Treble clef, chords.

Track 9: Treble clef, eighth notes.

89

Track 13: Treble clef, quarter notes with rests.

Track 12: Treble clef, eighth notes.

Track 14: Treble clef, eighth notes with 'x' marks.

Track 11: Treble clef, eighth notes with 'x' marks.

Track 8: Treble clef, quarter notes with rests.

Track 3: Bass clef, eighth notes.

Track 6: Treble clef, eighth notes.

Track 4: Treble clef, chords.

Track 2: Treble clef, chords.

Track 9: Treble clef, eighth notes.

92

Track 13: Treble clef, quarter notes with rests.

Track 12: Treble clef, eighth-note patterns.

Track 14: Treble clef, eighth-note patterns with 'x' marks.

Track 11: Treble clef, eighth-note patterns.

Track 8: Treble clef, quarter notes with a triplet '3'.

Track 3: Bass clef, eighth-note patterns.

Track 6: Treble clef, eighth-note patterns.

Track 4: Treble clef, block chords.

Track 2: Treble clef, block chords with a guitar fretboard diagram below.

95

Track 13: Treble clef, quarter notes with rests.

Track 12: Treble clef, eighth-note patterns.

Track 14: Treble clef, eighth-note patterns with 'x' marks.

Track 11: Treble clef, eighth-note patterns.

Track 5: Treble clef, quarter notes.

Track 8: Treble clef, quarter notes.

Track 3: Bass clef, eighth-note patterns.

Track 6: Treble clef, eighth-note patterns.

Track 4: Treble clef, block chords.

Track 7: Treble clef, block chords.

Track 2: Treble clef, block chords with a guitar fretboard diagram below.

98

Track 13: Treble clef, quarter notes with rests.

Track 12: Treble clef, eighth-note patterns.

Track 14: Treble clef, eighth-note patterns with 'x' marks.

Track 11: Treble clef, eighth-note patterns with 'x' marks.

Track 5: Treble clef, quarter notes with accidentals.

Track 8: Treble clef, quarter notes with accidentals.

Track 3: Bass clef, eighth-note patterns with accidentals.

Track 4: Treble clef, block chords with accidentals.

Track 7: Treble clef, block chords with accidentals.

Track 2: Treble clef, block chords with accidentals.

101

Track 13: Treble clef, quarter notes with rests.

Track 12: Treble clef, eighth-note patterns.

Track 14: Treble clef, eighth-note patterns with 'x' marks.

Track 11: Treble clef, eighth-note patterns with 'x' marks.

Track 5: Treble clef, quarter notes with accidentals.

Track 8: Treble clef, quarter notes with accidentals.

Track 3: Bass clef, eighth-note patterns with accidentals.

Track 4: Treble clef, block chords with accidentals.

Track 7: Treble clef, block chords with accidentals.

Track 2: Treble clef, block chords with accidentals.

104

Track 13: Treble clef, quarter notes, rests, eighth notes.

Track 12: Treble clef, eighth notes, quarter notes, eighth notes.

Track 14: Treble clef, eighth notes with 'x' marks.

Track 11: Treble clef, eighth notes, quarter notes, eighth notes.

Track 5: Treble clef, quarter notes, eighth notes, quarter notes.

Track 8: Treble clef, quarter notes, eighth notes, quarter notes.

Track 3: Bass clef, eighth notes, quarter notes, eighth notes.

Track 4: Treble clef, chords, bass clef, chords.

Track 7: Treble clef, chords, bass clef, chords.

Track 2: Treble clef, chords, bass clef, chords.

107

Track 13: Treble clef, quarter notes, rests, eighth notes.

Track 12: Treble clef, eighth notes, quarter notes, eighth notes.

Track 14: Treble clef, eighth notes with 'x' marks.

Track 11: Treble clef, eighth notes, quarter notes, eighth notes.

Track 5: Treble clef, quarter notes, eighth notes, quarter notes.

Track 8: Treble clef, quarter notes, eighth notes, quarter notes.

Track 3: Bass clef, eighth notes, quarter notes, eighth notes.

Track 4: Treble clef, chords, bass clef, chords.

Track 7: Treble clef, chords, bass clef, chords.

Track 2: Treble clef, chords, bass clef, chords.

110

Track 13

Track 12

Track 14

Track 15

Track 11

Track 5

Track 8

Track 3

Track 6

Track 4

Track 7

Track 2

♩ = 118,000137

7

13

19

25

30

36

42

48

53

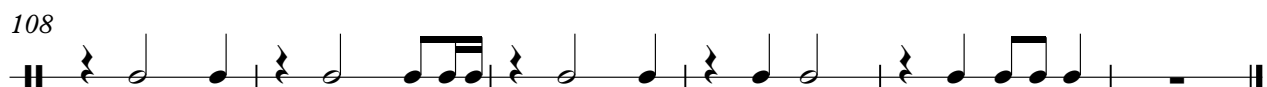
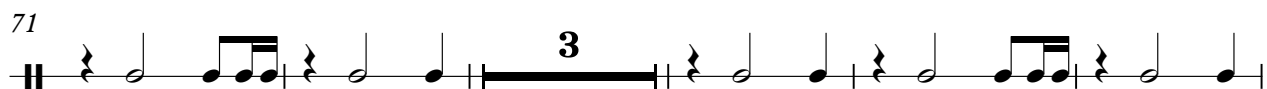

Track 12

Espagnol+Portugais - Amistades Peligrosas DISELO A

♩ = 118,000137

5

8

11

14

17

20

23

26

29

V.S.

32

35

38

41

44

47

50

53

56

59

62

65

68

71

76

79

82

85

88

91

V.S.

94

97

100

103

106

109

111

Track 14

Espagnol+Portugais - Amistades Peligrosas DISELO A

♩ = 118,000137

4

6

8

10

12

14

16

18

20

V.S.

2

Track 14

22

24

26

28

30

32

34

36

38

40

42

44

46

48

50

52

54

56

58

60

V.S.

62

64

66

68

70

72

74

77

79

81

83

85

87

89

91

93

95

97

99

101

V.S.

103

105

107

109

111

♩ = 118,000137

16 **23**

42 **32** **37**

♩ = 118,000137

4

7

10

13

16

19

22

25

28

31

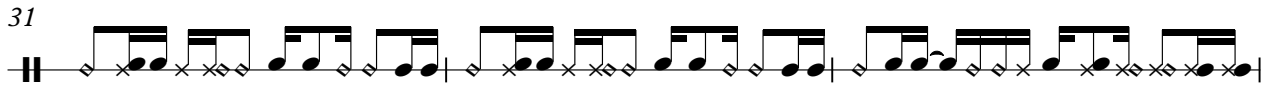

34

37

40

43

45

48

51

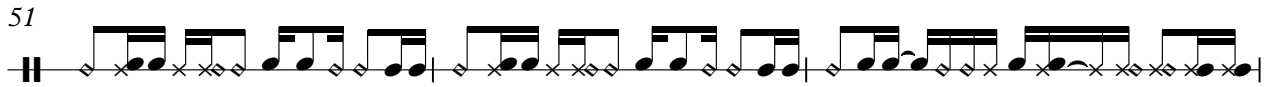

54

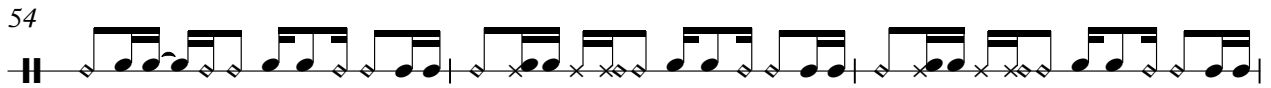

57

60

63

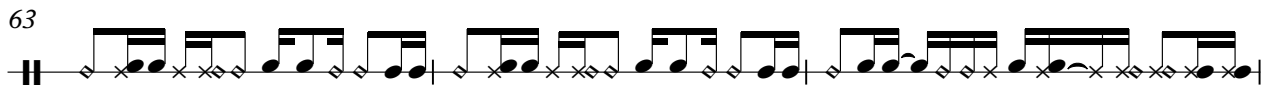

66

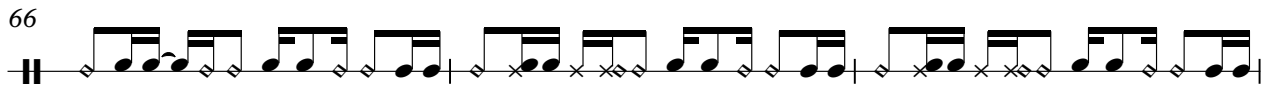

69

72

77

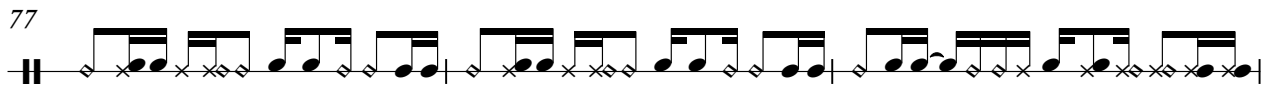

80

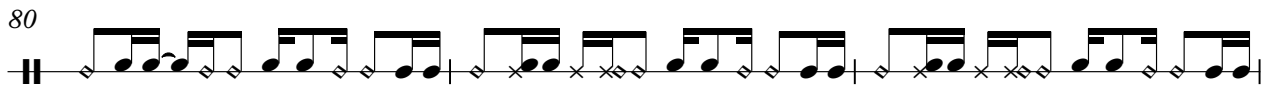

83

85

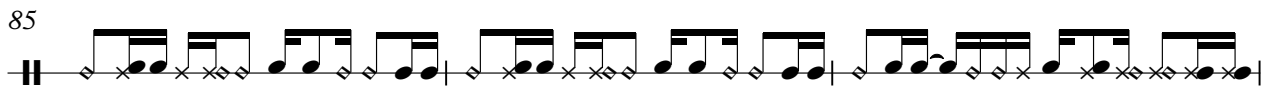

88

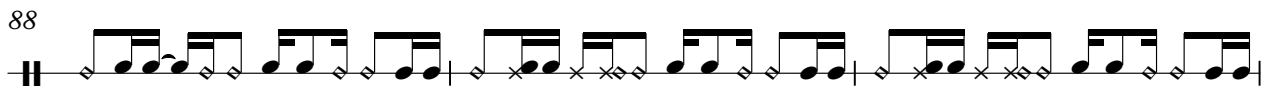

91

94

97

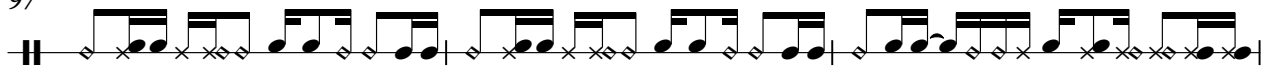

100

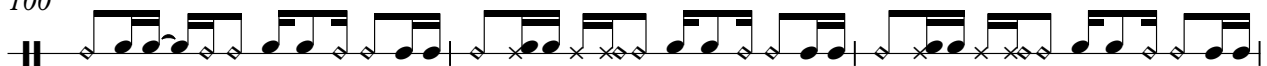

103

106

109

111

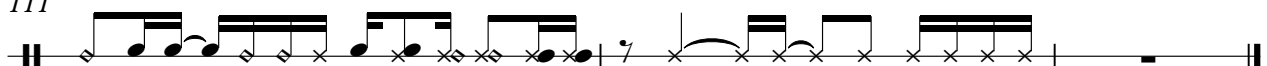

♩ = 118,000137

74

7

38

Track 5

♩ = 118,000137

5

9 **14**

26

31

35 **14**

52

57 **7**

66 **8**

75

80

84

98

102

106

110

Espagnol+Portugais - Amistades Peligrosas DISELO A

Track 8

♩ = 118,000137

9

13

18

23

27

31

35

39

44

49

V.S.

53

57

68

73

78

82

86

90

94

99

102

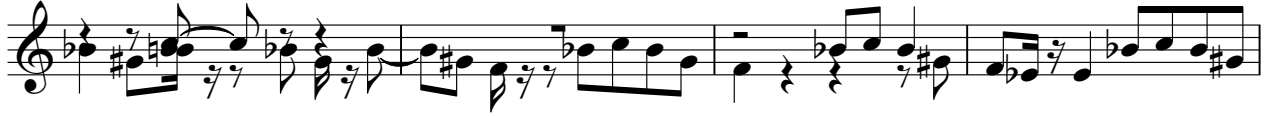

106

110

Track 3

♩ = 118,000137

4

6

8

10

12

14

16

18

20

V.S.

22

24

26

28

30

32

34

36

38

40

42

44

46

48

50

52

54

56

58

60

V.S.

62

64

66

68

70

72

76

78

80

82

84

86

88

90

92

94

96

98

100

102

V.S.

104

106

108

110

112

Track 6

♩ = 118,000137

12

2

17

2

24

11

38

2

2

46

8

58

60

62

64

17

83

86

89

92

95

Track 4

Espagnol+Portugais - Amistades Peligrosas DISELO A

♩ = 118,000137

9

8

24

32

8

47

55

63

69

2

76

84

92

100

108

Espagnol+Portugais - Amistades Peligrosas DISELO A

Track 7

♩ = 118,000137

17

22

42

47

58

80

97

103

109

16

7

18

12

Track 2

♩ = 118,000137

9

18

26

33

42

50

57

65

71

76

84

91

99

106

111

