

# Espagnol+Portugais - Amistades Peligrosas Me Haces Tanto B

♩ = 100,000000

Standard

Claqueta

Overdrive

FretlessB

Piano 3

Syn Brass

Warm Pad

♩ = 100,000000

Voice Ooh

4

Standard

FretlessB

Syn Brass

Warm Pad

6

Standard

FretlessB

Syn Brass

Warm Pad

8

Standard

FretlessB

Syn Brass

Warm Pad

10

Standard

FretlessB

Syn Brass

Warm Pad

Voice Ooh

12

Standard

FretlessB

Warm Pad

Voice Ooh

14

Standard

FretlessB

Warm Pad

Voice Ooh

16

Standard

FretlessB

Warm Pad

Voice Ooh

4

18

Standard

FretlessB

Piano 3

Warm Pad

Voice Ooh

20

Standard

FretlessB

Piano 3

Warm Pad

Voice Ooh

22

Standard

Overdrive

FretlessB

Piano 3

Syn Brass

Warm Pad

Voice Ooh

24

Standard

Overdrive

FretlessB

Syn Brass

Warm Pad

Voice Ooh

6

26

Standard

Overdrive

FretlessB

Syn Brass

Warm Pad

Voice Ooh

28

Standard

Overdrive

FretlessB

Syn Brass

Warm Pad

Voice Ooh

30

Standard

Overdrive

FretlessB

Syn Brass

Warm Pad

Voice Ooh

32

Standard

FretlessB

Warm Pad

Voice Ooh

34

Standard

FretlessB

Warm Pad

Voice Ooh

36

Standard

FretlessB

Warm Pad

Voice Ooh

38

Standard

FretlessB

Piano 3

Warm Pad

Voice Ooh

40

Standard

FretlessB

Piano 3

Warm Pad

Voice Ooh

42

Standard

Overdrive

FretlessB

Piano 3

Syn Brass

Warm Pad

Voice Ooh

44

Standard

Overdrive

FretlessB

Syn Brass

Warm Pad

Voice Ooh

46

Standard

Overdrive

FretlessB

Syn Brass

Warm Pad

Voice Ooh

48

Standard

Overdrive

FretlessB

Syn Brass

Warm Pad

Voice Ooh

50

Standard

Overdrive

FretlessB

Syn Brass

Warm Pad

Voice Ooh

52

Standard

Overdrive

FretlessB

Syn Brass

Warm Pad

Voice Ooh

54

Standard

Overdrive

FretlessB

Syn Brass

Warm Pad

Voice Ooh

56

Standard

Overdrive

FretlessB

Syn Brass

Warm Pad

Voice Ooh

58

Standard

Overdrive

FretlessB

Syn Brass

Warm Pad

Voice Ooh

60

Standard

Voice Ooh

62

Standard

Piano 3

Warm Pad

Voice Ooh

64

Standard

Piano 3

Warm Pad

Voice Ooh

66

Standard

Overdrive

FretlessB

Piano 3

Syn Brass

Warm Pad

Voice Ooh

68

Standard

Overdrive

FretlessB

Syn Brass

Warm Pad

Voice Ooh

70

Standard

Overdrive

FretlessB

Syn Brass

Warm Pad

Voice Ooh

72

Standard

Overdrive

FretlessB

Syn Brass

Warm Pad

Voice Ooh

74

Standard

Overdrive

FretlessB

Syn Brass

Warm Pad

Voice Ooh

76

Standard

Overdrive

FretlessB

Syn Brass

Warm Pad

Voice Ooh

78

Standard

Overdrive

FretlessB

Syn Brass

Warm Pad

Voice Ooh

80

Standard

Overdrive

FretlessB

Syn Brass

Warm Pad

Voice Ooh

82

Standard

Overdrive

FretlessB

Syn Brass

Warm Pad

Voice Ooh

84

Standard

Overdrive

FretlessB

Syn Brass

Warm Pad

Voice Ooh

86

Standard

Overdrive

FretlessB

Syn Brass

Warm Pad

Voice Ooh

20

88

Standard

Overdrive

FretlessB

Syn Brass

Warm Pad

Voice Ooh

90

Standard

Overdrive

FretlessB

Syn Brass

Warm Pad

♩ = 100,000000

5

7

9

11

13

15

17

19

21

43

45

47

49

51

53

55

57

59

61

V.S.

83

85

87

89

Claqueta

Espagnol+Portugais - Amistades Peligrosas Me Haces

♩ = 100,000000

4/4

89

34

37

41

44

47

50

53

56

59

70

♩ = 100,000000

17

20

22

16

40

42

20

63

65

66

25

# Espagnol+Portugais - Amistades Peligrosas Me Haces

Syn Brass

♩ = 100,000000

5

7

9

11 12

24

26

28

30 12

43

45

47

49

51

53

55

57

59

8

69

71

73

75

77

79

81

83

85

87

89

♩ = 100,000000

8

14

21

28

34

41

48

54

4

63

71

78

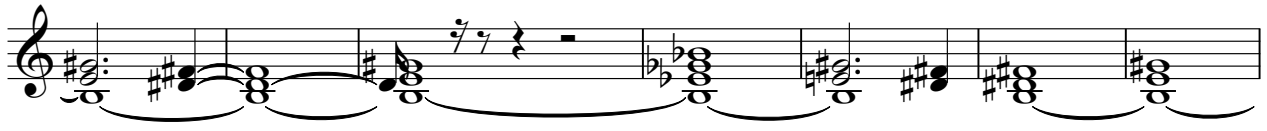

85

Espagnol+Portugais - Amistades Peligrosas Me Haces

Voice Ooh

♩ = 100,000000

8

12

15

18

21

23

25

27

29

32

V.S.

35

38

41

43

45

47

49

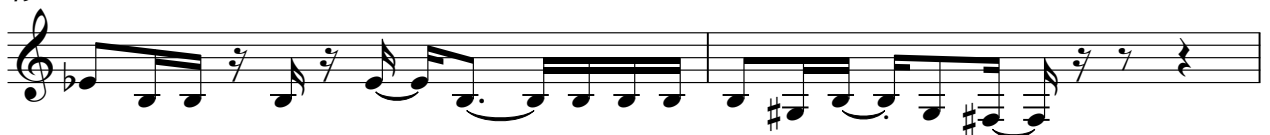

51

54

57

60

62

64

66

68

70

72

75

79

83

86

88

