

Espagnol+Portugais - ANDRES CALAMARO por Stapelton FLA

♩ = 105,999954

Saxo Soprano

Saxo Alto

Bata

Bajo

Brass

5

Saxo Soprano

Saxo Alto

Bata

Bajo

Brass

9

Saxo Soprano
Saxo Alto
Vox
Bata
Guitarra
Guitarra
Bajo
Bajo Slap
Brass

13

Vox
Bata
Guitarra
Bajo Slap
Brass

16

Vox

Bata

Guitarra

Bajo Slap

Brass

19

Vox

Bata

Guitarra

Bajo Slap

Brass

22

Vox

Bata

Guitarra

Bajo Slap

Brass

25

Vox

Bata

Guitarra

Guitarra

Bajo Slap

Brass

28

Vox

Bata

Guitarra

Bajo Slap

Brass

31

Vox

Bata

Guitarra

Bajo Slap

Brass

34

Vox

Bata

Guitarra

Bajo Slap

Brass

38

Vox

Bata

Guitarra

Bajo Slap

Brass

41

Vox

Bata

Guitarra

Guitarra

Bajo Slap

Brass

45

Vox

Bata

Guitarra

Bajo Slap

Brass

48

Vox

Bata

Guitarra

Guitarra

Bajo Slap

Brass

51

Vox

Bata

Guitarra

Guitarra

Bajo Slap

Brass

54

Vox

Bata

Guitarra

Bajo Slap

Brass

57

Vox

Bata

Guitarra

Guitarra

Bajo Slap

Brass

60

Vox

Bata

Guitarra

Bajo Slap

Brass

63

Vox

Bata

Guitarra

Bajo Slap

Brass

67

Saxo Soprano

Saxo Alto

Bata

Guitarra

Bajo Slap

Brass

70

Saxo Soprano

Saxo Alto

Bata

Guitarra

Bajo Slap

Brass

Coro

73

Saxo Soprano

Saxo Alto

Bata

Guitarra

Guitarra

Bajo Slap

Brass

Coro

76

Saxo Soprano

Saxo Alto

Bata

Guitarra

Bajo Slap

Brass

79

Saxo Soprano

Saxo Alto

Bata

Guitarra

Guitarra

Bajo Slap

Brass

Coro

82

Saxo Soprano

Saxo Alto

Bata

Guitarra

Guitarra

Bajo Slap

Brass

85

Saxo Soprano

Saxo Alto

Bata

Guitarra

Bajo Slap

Brass

88

Saxo Soprano

Saxo Alto

Bata

Guitarra

Guitarra

Bajo Slap

Brass

Coro

91

Saxo Soprano

Saxo Alto

Bata

Guitarra

Guitarra

Bajo Slap

Brass

94

Saxo Soprano

Saxo Alto

Bata

Guitarra

Bajo Slap

Brass

Coro

97

Saxo Soprano

Saxo Alto

Bata

Guitarra

Guitarra

Bajo Slap

Brass

Coro

100

Saxo Soprano

Saxo Alto

Bata

Bajo Slap

Brass

103

Saxo Soprano

Saxo Alto

Bata

Bajo Slap

Brass

Saxo Soprano

Espagnol+Portugais - ANDRES CALAMARO por Stapeli

♩ = 105,999954

3

8

96

Saxo Soprano

Espagnol+Portugais - ANDRES CALAMARO por Stapeli

♩ = 105,999954

66

70

75

80

85

90

95

100

104

♩ = 105,999954

3

8

96

♩ = 105,999954

11

15

20

24

29

33

37

41

45

48

2

Vox

52

56

61

65

Saxo Alto

$\text{♩} = 105,999954$

66

70

75

80

85

90

95

100

104

Bata

♩ = 105,999954

5/4

5

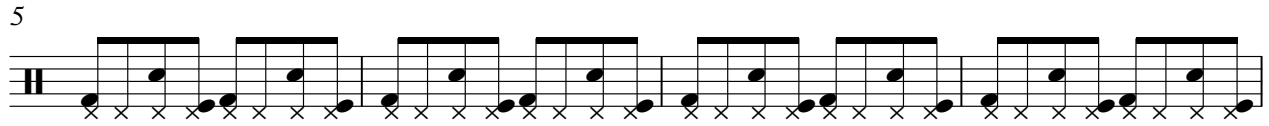

9

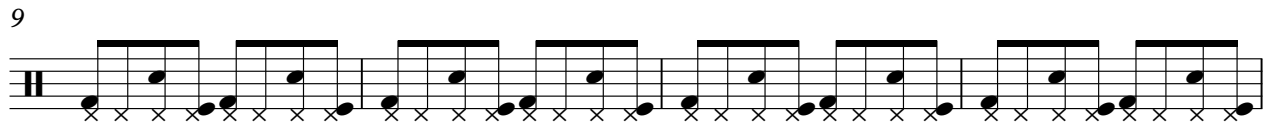

13

17

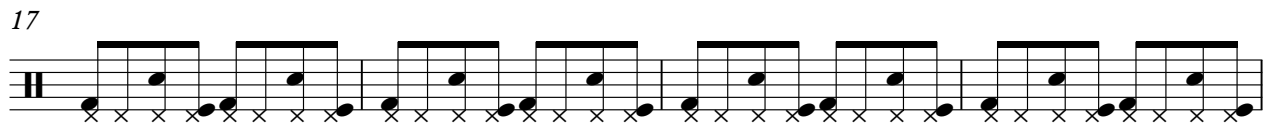

21

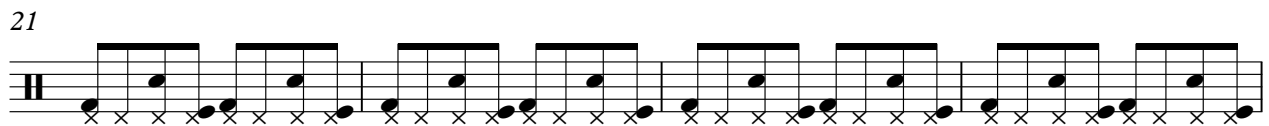

25

29

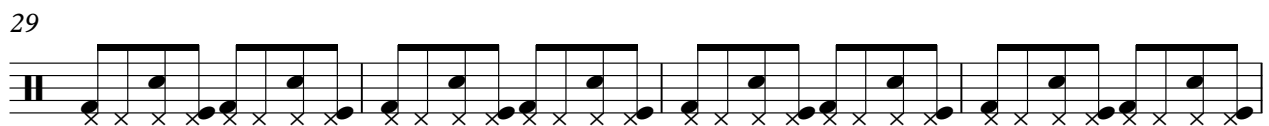

33

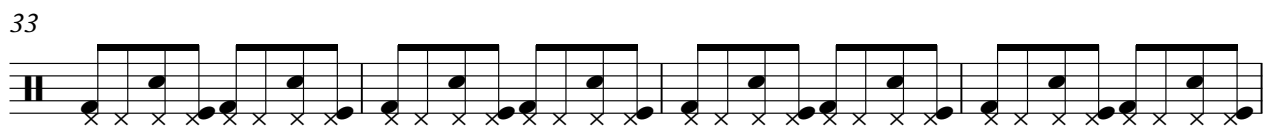

37

V.S.

41

45

49

53

57

61

65

69

73

77

81

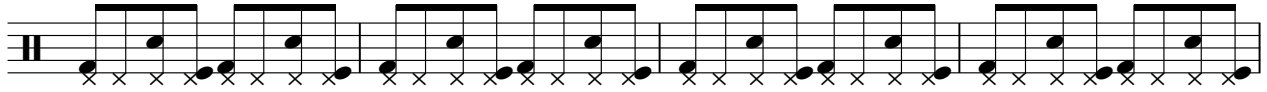

85

89

93

97

101

104

♩ = 105,999954

9 14

26

14

44

5 6

58

14

75

5

84

6 6

98

7

♩ = 105,999954

11

14

17

21

25

30

35

40

46

48

52

56

61

66

71

76

80

85

88

93

96

Bajo

Espagnol+Portugais - ANDRES CALAMARO por Stapeli

♩ = 105,999954

3

8

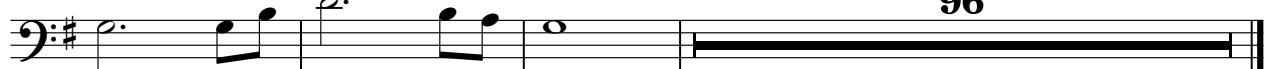

96

Bajo Slap

Espagnol+Portugais - ANDRES CALAMARO por Stapeli

♩ = 105,999954

10

14

18

22

26

30

34

38

42

46

V.S.

50

54

58

62

66

70

74

78

82

86

90

94

98

102

Brass

♩ = 105,999954

9

17

26

34

43

51

60

68

77

V.S.

2

Brass

85

93

100

Coro

Espagnol+Portugais - ANDRES CALAMARO por Stapeli

♩ = 105,999954

71 6

80

6

90

6 9
