

# Espagnol+Portugais - Antonio Flores ALBA

♩ = 87,000023

SAX

TRUMPET

alba

AGTR 2

AGTR 3

AGTR 1

Vocal

FRETLESS

♩ = 87,000023

BRASS

4

alba

AGTR 2

AGTR 3

AGTR 1

FRETLESS

6

alba

AGTR 2

AGTR 3

AGTR 1

FRETLESS

3

6

6

||

8

alba

AGTR 2

AGTR 3

Vocal

FRETLESS

3

||

10

alba

AGTR 2

AGTR 3

Vocal

FRETLESS

3

12

alba

AGTR 2

AGTR 3

Vocal

FRETLESS

14

alba

AGTR 2

AGTR 3

AGTR 1

Vocal

FRETLESS

16

alba

AGTR 2

AGTR 3

Vocal

FRETLESS

18

alba

AGTR 2

AGTR 3

Vocal

FRETLESS

20

alba

AGTR 2

AGTR 3

Vocal

FRETLESS

22

alba

AGTR 2

AGTR 3

AGTR 1

Vocal

FRETLESS

24

SAX

TRUMPET

alba

AGTR 2

AGTR 3

AGTR 1

Vocal

FRETLESS

BRASS

26

SAX

TRUMPET

alba

AGTR 2

AGTR 3

AGTR 1

Vocal

FRETLESS

BRASS

28

alba

AGTR 2

AGTR 3

AGTR 1

Vocal

FRETLESS

30

alba

AGTR 2

AGTR 3

Vocal

FRETLESS

32

alba

AGTR 2

AGTR 3

Vocal

FRETLESS

34

alba

AGTR 2

AGTR 3

Vocal

FRETLESS

36

alba

AGTR 2

AGTR 3

AGTR 1

Vocal

FRETLESS

38

alba

AGTR 2

AGTR 3

AGTR 1

Vocal

FRETLESS

40

alba

AGTR 2

AGTR 3

AGTR 1

Vocal

FRETLESS

42

alba

AGTR 2

AGTR 3

AGTR 1

FRETLESS

44

alba

AGTR 2

AGTR 3

AGTR 1

FRETLESS

46

alba

AGTR 2

AGTR 3

AGTR 1

Vocal

FRETLESS

48

alba

AGTR 2

AGTR 3

AGTR 1

Vocal

FRETLESS

50

alba

AGTR 2

AGTR 3

AGTR 1

Vocal

FRETLESS

52

alba

AGTR 2

AGTR 3

AGTR 1

Vocal

FRETLESS

54

56

58

60

62

SAX

TRUMPET

alba

AGTR 2

AGTR 3

AGTR 1

Vocal

FRETLESS

64

alba

AGTR 2

AGTR 3

AGTR 1

FRETLESS

66

SAX

TRUMPET

alba

AGTR 2

AGTR 3

AGTR 1

FRETLESS

BRASS

68

SAX

TRUMPET

alba

AGTR 2

AGTR 3

AGTR 1

FRETLESS

BRASS

70

alba

AGTR 2

AGTR 3

AGTR 1

Vocal

FRETLESS

72

TRUMPET

alba

AGTR 2

AGTR 3

AGTR 1

Vocal

FRETLESS

BRASS

74

76

78

SAX

TRUMPET

alba

AGTR 2

AGTR 3

Vocal

FRETLESS

BRASS

80

SAX

TRUMPET

alba

AGTR 2

AGTR 3

AGTR 1

Vocal

FRETLESS

BRASS

82

SAX

TRUMPET

alba

AGTR 2

AGTR 3

AGTR 1

Vocal

FRETLESS

BRASS

84

SAX

TRUMPET

alba

AGTR 2

AGTR 3

AGTR 1

Vocal

FRETLESS

BRASS

86

SAX

TRUMPET

alba

AGTR 2

AGTR 3

AGTR 1

Vocal

FRETLESS

BRASS

88

SAX

TRUMPET

alba

AGTR 2

AGTR 3

AGTR 1

Vocal

FRETLESS

BRASS

SAX

Espagnol+Portugais - Antonio Flores ALBA

♩ = 87,000023

23

27

26

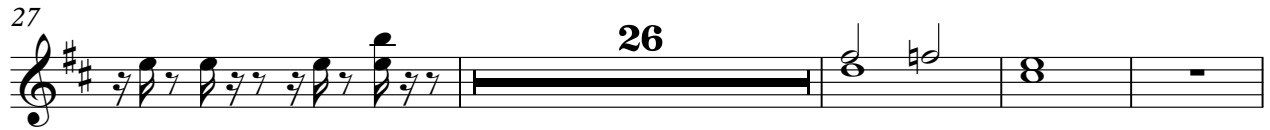

57

61

3

4

68

4

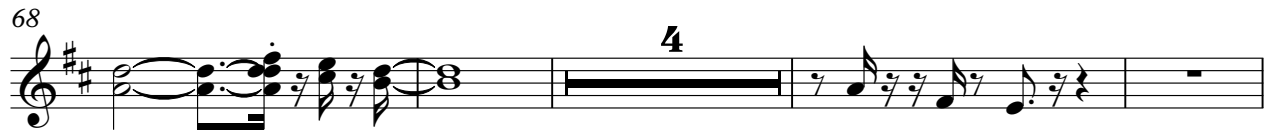

76

81

86

Copyright © 1997 by JHAMES SOFT

TRUMPET

Espagnol+Portugais - Antonio Flores ALBA

♩ = 87,000023

23

27

26

57

61

6

4

68

2

74

79

84

87

alba

# Espagnol+Portugais - Antonio Flores ALBA

♩ = 87,000023

4

6

8

10

12

14

16

18

20

Copyright © 1997 by JHAMBES SOFT

V.S.

22

24

26

28

30

32

34

36

39

41

43

45

47

49

51

53

55

57

59

61

63

65

67

69

71

73

75

77

79

81

83

85

87

88

♩ = 87,000023

3

6

8

10

12

14

16

18

20

22

24

26

28

30

32

34

36

38

40

42

44

46

48

50

52

54

56

58

60

62

V.S.

64

66

68

70

72

74

76

78

80

82

84

86

88

♩ = 87,000023

3

6

9

12

15

17

19

21

24

27

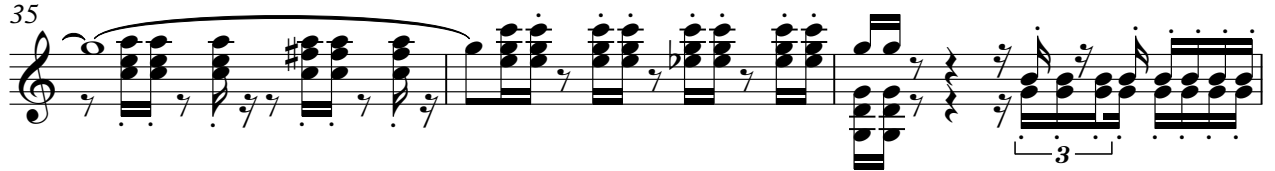

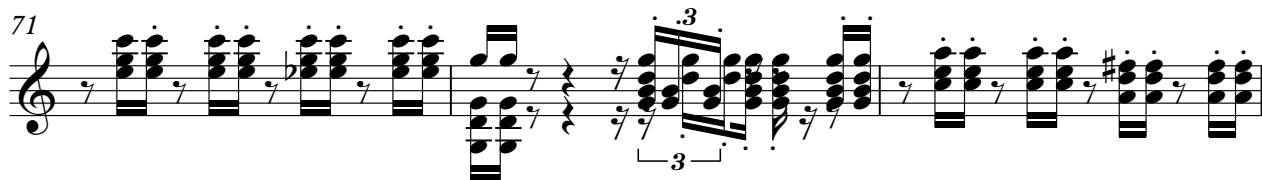

V.S.

88

♩ = 87,000023

63

66

68

71

81

Espagnol+Portugais - Antonio Flores ALBA

Vocal

♩ = 87,000023

7

10

13

16

19

22

25

28

31

34

Copyright © 1997 by JHAMES SOFT

V.S.

37

40

47

50

53

56

59

62

71

73

FRETLESS

Espagnol+Portugais - Antonio Flores ALBA

♩ = 87,000023

3

6

9

12

14

16

18

21

24

28

Copyright © 1997 by JHAMES SOFT

V.S.

30

32

34

37

41

44

47

49

51

53

56

59

62

65

68

71

75

78

81

84

V.S.

BRASS

Espagnol+Portugais - Antonio Flores ALBA

♩ = 87,000023

23

27

29

59

5

67

2

74

78

82

86

Copyright © 1997 by JHAMES SOFT