

# Sugababes - Shape of my heart

♩ = 87,000023

♩ = 87,000023

5

♩ = 87,000023

2

8

11

14

16

25

28

37

40

48

51

56

59

68

71

A single staff of musical notation in treble clef with a key signature of one sharp (F#). It features a triplet of eighth notes and other rhythmic patterns.

83

85

90

♩ = 87,000023 ♩ = 86,000853000046 ♩ = 83,999969 ♩ = 82,829007038 ♩ = 80,999969

93 = 80,000008,99996977,999976,9999775,9999695,0000009872,999985

94 = 80,000008,99996977,999976,9999775,9999695,0000009872,999985

95 = 67,000000,000000,000000,000000,000000,000000,000000,000000,000000,000000

96 = 73,00000015 = 60,999973,000004 = 40,000000,000011 = 126,000070

97 = 64,000000,000000,000000,000000,000000,000000,000000,000000,000000,000000

98 = 65,999992 = 56,999985

99 = 72,00000085 = 61,999996

100 = 40,999989

101 = 76,000002 = 59,000008

102 = 123,999992

# Sugababes - Shape of my heart

## Percussion

♩ = 87,000023

8

14

21

28

34

40

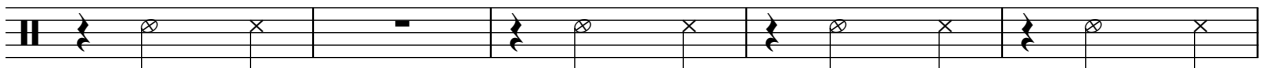

45

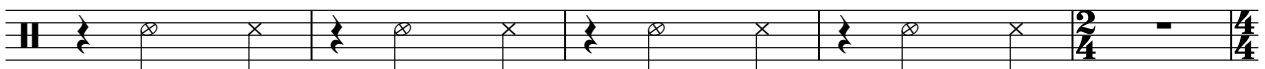

50

56

62

68

74

81

87

♩ = 87, 0036, 2000, 0585, 0033, 40

92

♩ = 82, 9982, 4780, 6380, 0390, 0925, 9970, 0009, 585

Side Drum

Sugababes - Shape of my heart

♩ = 87,000023

9

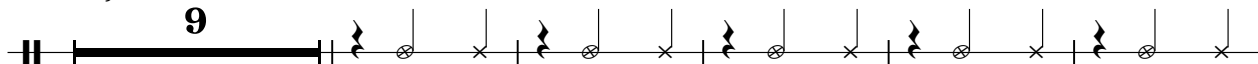

15

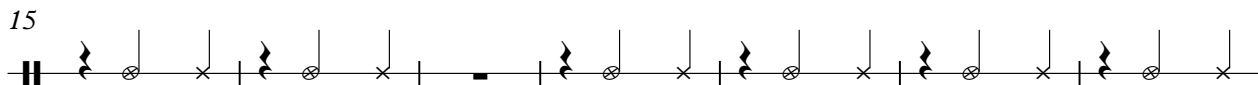

22

29

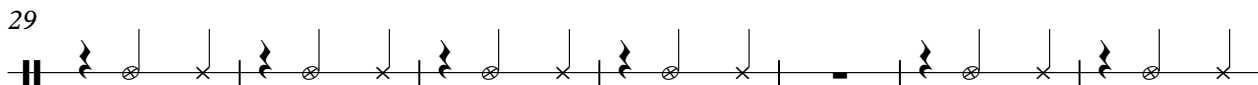

36

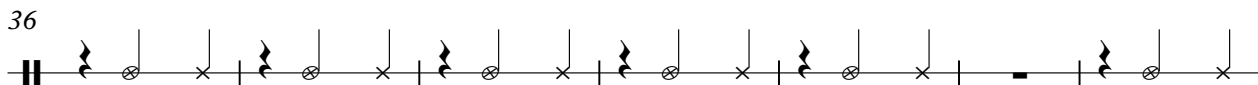

43

50

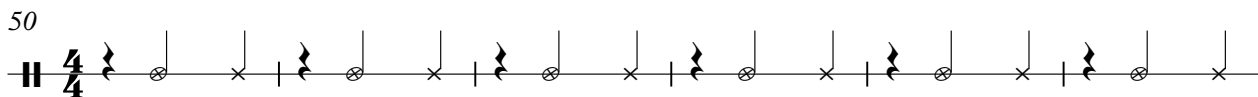

56

62

66

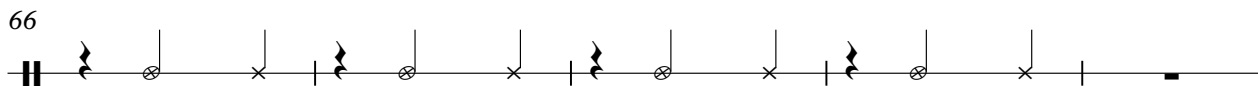

71

77

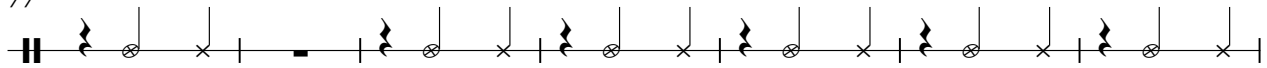

84

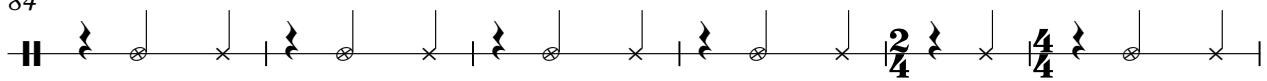

90

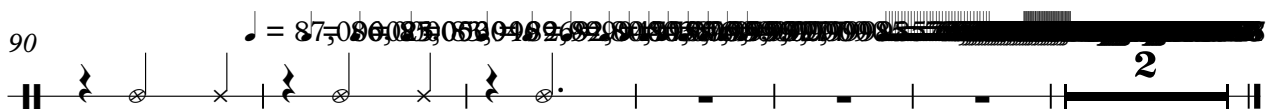

♩ = 87,000023

9

12

14

16

18

20

22

24

26

28

2

# Cabasa

30

32

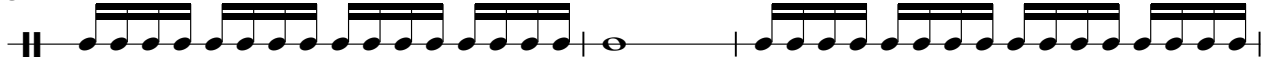

35

37

39

41

43

45

47

50

Cabasa

53

55

57

59

61

63

65

67

69

Cabasa

71

73

75

77

79

81

83

85

87

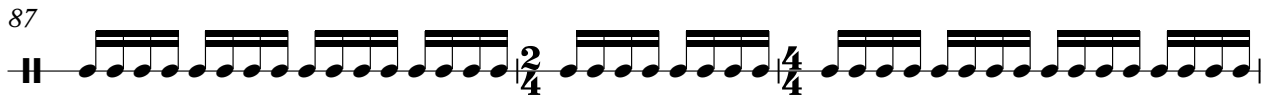

90

$\downarrow = 87,000023$   $\downarrow = 86,000053$   $\downarrow = 85,000046$   $\downarrow = 83,999996$

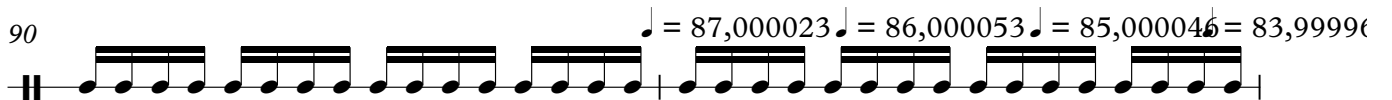

# Sugababes - Shape of my heart

Kora

♩ = 87,000023

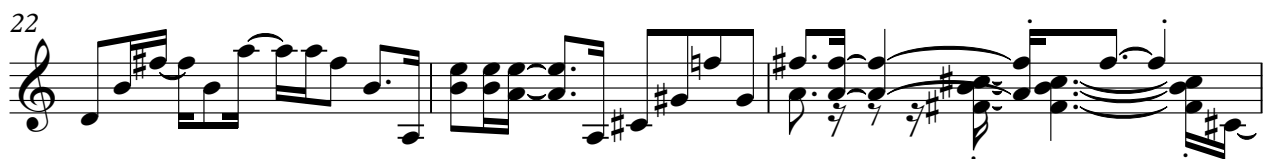

V.S.

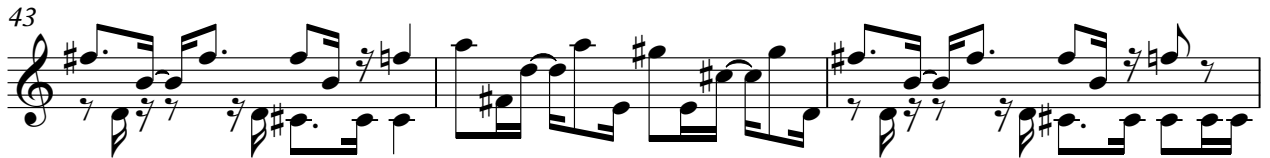
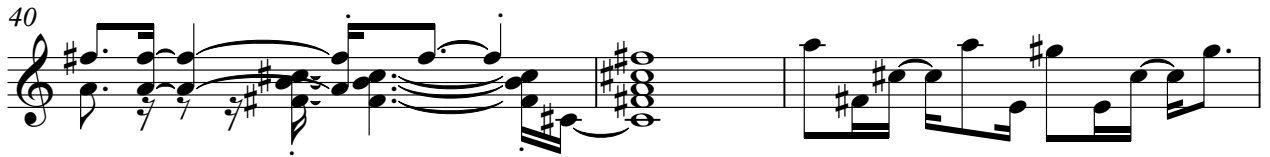

61

64

67

70

73

76

79

82

85

89

♩ = 87,086023035,0083409982,9982470038,999969

V.S.

4

Kora

93 = 80,0078,009977,09976,09975,09976,000000 = 73,299985

95

# Sugababes - Shape of my heart

Fretless Electric Bass

♩ = 87,000023

8

15

22

29

35

42

48

54

59

V.S.

66

72

79

85

91

# Sugababes - Shape of my heart

FX 5 (Brightness)

♩ = 87,000023

3 6 3 3

12 3 3

16 3

20

24 3

28 3

31

34 3

38 3 3

42 3 3

V.S.

45

48

52

63

67

71

75

79

82

85

# Sugababes - Shape of my heart

Viola

♩ = 87,000023

21

25

24

54

59

12

75

80

4

89

2

♩ = 87,000023

95

3

# Sugababes - Shape of my heart

Viola

♩ = 87,000023

25

31

7

43

49

54

58

8

71

77

84

89

♩ = 87,000023

V.S.

2

94 ♩ = 72,999985

774683 Viola

[No instrument (barlines shown)] Sugababes - Shape of my heart

$\text{♩} = 87,000023$

