

Espagnol+Portugais - caco@mundivia.es Quiero tener tu

$\text{♩} = 145,000031$

Jazz Guitar

3

Perc.

J. Gtr.

5

Perc.

J. Gtr.

7

Perc.

J. Gtr.

9

Perc.

J. Gtr.

E. Bass

2

10

Perc. J. Gtr. E. Bass

11

Perc. J. Gtr. E. Bass

12

Perc. J. Gtr. E. Bass

13

Perc. J. Gtr. E. Bass

15

Perc. J. Gtr. E. Bass

16

Perc. J. Gtr. E. Bass

17

Perc. J. Gtr. E. Bass FX 5

19

Perc. J. Gtr. E. Bass FX 5

20

Perc. J. Gtr. E. Bass FX 5

22

Perc.

J. Gtr.

E. Bass

3

23

Perc.

J. Gtr.

E. Bass

24

Perc.

J. Gtr.

E. Bass

FX 5

26

Perc.

J. Gtr.

E. Bass

FX 5

27

Perc.

J. Gtr.

E. Bass

FX 5

28

Perc.

J. Gtr.

E. Bass

FX 5

29

Perc.

J. Gtr.

E. Bass

FX 5

31

Perc.

E. Gtr.

E. Bass

FX 5

33

Perc.

E. Gtr.

E. Bass

FX 5

35

Perc.

E. Gtr.

E. Bass

FX 5

37

Perc.

E. Gtr.

E. Bass

FX 5

39

Perc.

J. Gtr.

E. Bass

FX 5

40

Perc.

J. Gtr.

E. Bass

41

Perc.

J. Gtr.

E. Bass

42

Perc.

J. Gtr.

E. Bass

43

Perc.

J. Gtr.

E. Bass

FX 5

45

Perc.

J. Gtr.

E. Bass

FX 5

46

Perc.

J. Gtr.

E. Bass

FX 5

48 Perc. J. Gtr. E. Bass

49 Perc. J. Gtr. E. Bass

50 Perc. J. Gtr. E. Bass FX 5

52

Perc.

J. Gtr.

E. Bass

FX 5

53

Perc.

J. Gtr.

E. Bass

FX 5

54

Perc.

J. Gtr.

E. Bass

FX 5

55

Perc. J. Gtr. E. Bass FX 5

57

Perc. E. Gtr. E. Bass FX 5

59

Perc. E. Gtr. E. Bass FX 5

61

Perc. E. Gtr. E. Bass FX 5

63

Perc. E. Gtr. E. Bass FX 5

65

Perc. J. Gtr. E. Bass FX 5

67

Perc. J. Gtr. E. Bass

68

Perc. J. Gtr. E. Bass

70

Perc. J. Gtr. E. Bass

72

Perc. J. Gtr. E. Bass

74

Perc. J. Gtr. E. Bass

76

Perc. J. Gtr. E. Gtr. E. Bass FX 5

78

Perc. E. Gtr. E. Bass FX 5

80

Perc. E. Gtr. E. Bass FX 5

82

Perc. E. Gtr. E. Bass FX 5

84

Perc. J. Gtr. E. Gtr. E. Bass FX 5

86

Perc. J. Gtr. E. Bass

87

Perc. J. Gtr. E. Bass

88

Perc.

J. Gtr.

E. Bass

89

Perc.

J. Gtr.

E. Bass

FX 5

91

Perc.

J. Gtr.

E. Bass

FX 5

92

Perc.

J. Gtr.

E. Bass

FX 5

94

Perc.

J. Gtr.

E. Bass

95

Perc.

J. Gtr.

E. Bass

96

Perc. J. Gtr. E. Bass FX 5

98

Perc. J. Gtr. E. Bass FX 5

99

Perc. J. Gtr. E. Bass FX 5

100

Perc. J. Gtr. E. Bass FX 5

101

Perc. J. Gtr. E. Bass FX 5

103

Perc. E. Bass A.

105

Perc. E. Bass A.

107

Perc. E. Bass A.

109

Perc. E. Bass A.

111

Perc. E. Bass A.

113

Perc. E. Gtr. E. Bass FX 5

115

Perc. E. Gtr. E. Bass FX 5

117

Perc. E. Gtr. E. Bass FX 5

119

Perc. E. Gtr. E. Bass FX 5

121

Perc. E. Gtr. E. Bass FX 5

123

Perc.

E. Gtr.

E. Bass

125

Perc.

E. Gtr.

E. Bass

127

Perc.

E. Gtr.

E. Gtr.

E. Bass

129

Perc.

E. Gtr.

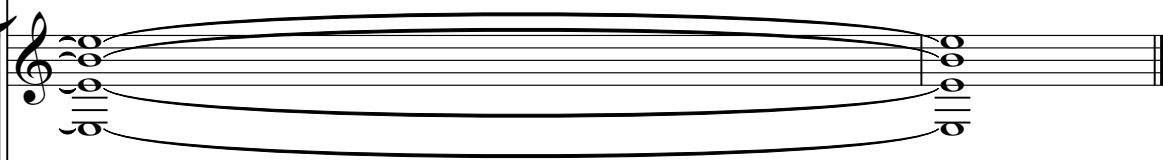

E. Gtr.

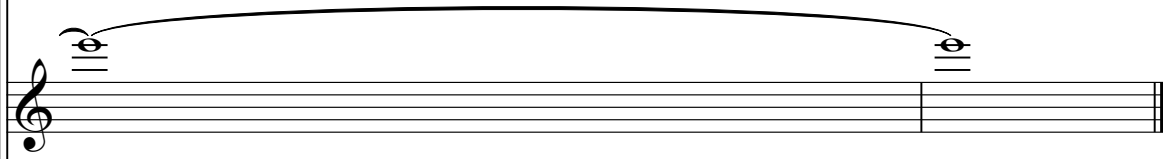

E. Bass

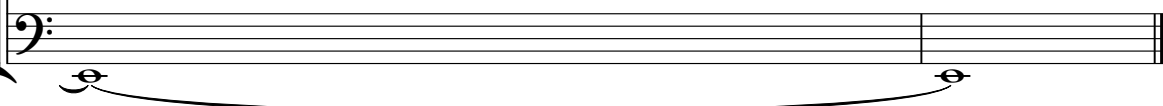

Percussion

♩ = 145,000031

2

6

9

11

13

15

17

20

22

24

3

V.S.

Percussion

26

28

30

32

34

36

38

40

42

44

46

48

50

52

54

56

58

60

62

64

V.S.

Percussion

88

90

92

94

96

98

100

102

105

108

V.S.

111

114

116

118

120

122

124

127

129

♩ = 145,000031

3

5

7

9

11

14

16

18

20

22

24

26

28

30

40

42

44

46

48

Jazz Guitar

3

50

52

54

56

66

68

70

72

74

76

85

88

90

92

94

96

98

100

102

♩ = 145,000031

30

35

37

39

18

61

63

12

77

82

84

28

113

117

119

122

♩ = 145,000031

126

4/4

♩ = 145,000031

8

12

15

18

21

24

27

30

34

38

V.S.

41

44

47

50

53

56

60

64

68

72

75

78

82

86

89

92

95

98

101

104

V.S.

107

110

113

117

121

124

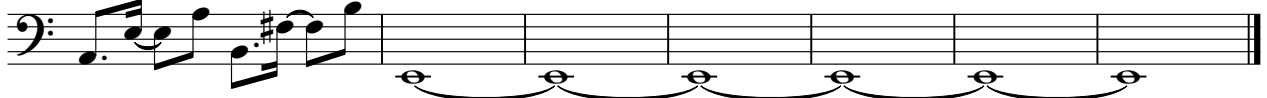

Alto

♩ = 145,000031

102

♩ = 145,000031

16

18

20

3

25

27

29

33

36

38

3

43

45

48

3

53

56

59

62

64

11

77

80

83

86

3

91

94

3

99

102

11

115

118

120

9

