

Espagnol+Portugais - Canario

♩ = 120,000000

Prccs1 

MtdGtr29 

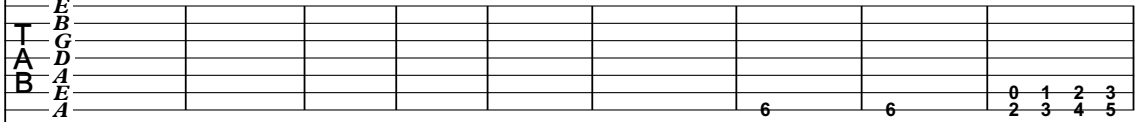
Gtr31 

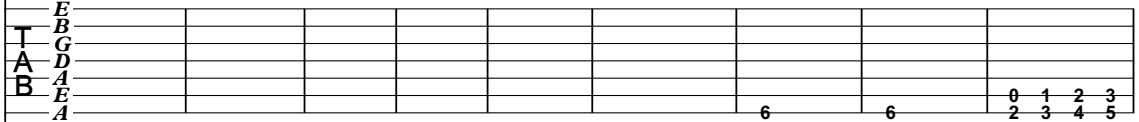
Gtr31 

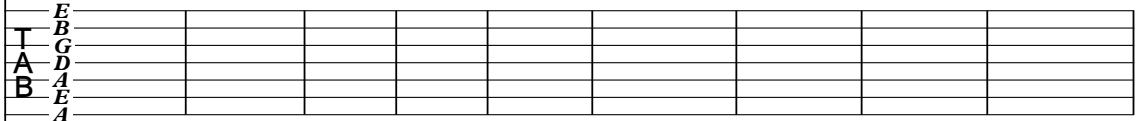
Gtr30 

Bss34 

♩ = 120,000000

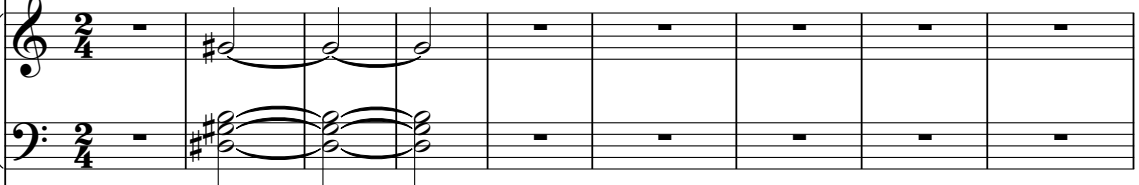
Organo 

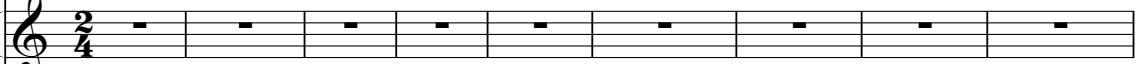
Melodia 

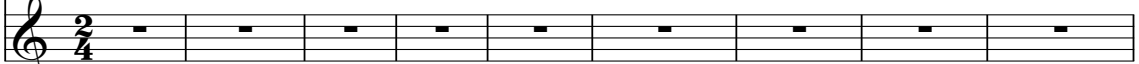
Pno2 

10

Prsss1

MtdGtr29

Gtr31

Gtr31

Bsss34

Melodia

Pno2

14

Prsss1

MtdGtr29

Gtr31

Gtr31

Bsss34

Melodia

Pno2

17

Prcss1

MtdGtr29

Gtr31

Gtr31

Bss34

Melodia

Pno2

21

Prcss1

MtdGtr29

Gtr31

Gtr31

Bss34

Melodia

Pno2

24

Prccs1

MtdGtr29

Gtr31

Gtr31

Bss34

Melodia

Pno2

27

Prccs1

MtdGtr29

Gtr31

Gtr31

Bss34

Melodia

Pno2

30

Prsss1

MtdGtr29

Gtr31

Gtr31

Bsss34

Melodia

Pno2

33

Prsss1

MtdGtr29

Gtr31

Gtr31

Bsss34

Melodia

Pno2

37

Prsss1

MtdGtr29

Gtr31

Gtr31

Bss34

Melodia

Pno2

40

Prsss1

MtdGtr29

Gtr31

Gtr31

Gtr30

Bss34

Melodia

Pno2

Detailed description of the musical score: The score is divided into two systems, measures 37-39 and 40-42. The first system (measures 37-39) features a Percussion part (Prsss1) with a steady eighth-note pattern. The MtdGtr29 part plays a series of chords in the key of B-flat major. The two Gtr31 parts provide accompaniment with a mix of chords and single notes. The Bss34 part has a bass line with eighth notes. The Melodia part has a melodic line with eighth notes and rests. The Pno2 part has a complex accompaniment with sixteenth and eighth notes. The second system (measures 40-42) continues the arrangement. The Percussion part remains consistent. The MtdGtr29 part introduces a new chord in measure 40. The Gtr31 parts use more complex chord voicings and techniques like bends. The Gtr30 part has a specific melodic line with a triplet in measure 40. The Bss34 part continues its bass line. The Melodia part has a melodic line with eighth notes and rests. The Pno2 part continues its accompaniment.

44

Prccs1

MtdGtr29

Gtr31

T					
A	1	0	0	4	2
B		2	4	4	2

Gtr31

T					
A					
B	4 4 6	0 0 2	2 2 2	2 2 4	2
	6 6 4	2 2 0	2 2 2	4 4 2	0

Gtr30

T			0	0	
A	1	4	2	1	4
B					2

Bss34

Melodia

Pno2

49

Prccs1

MtdGtr29

Gtr31

Gtr31

Gtr30

Bss34

Melodia

Pno2

54

Prccs1

MtdGtr29

Gtr31

Gtr31

Bss34

Melodia

Pno2

57

Prcss1

MtdGtr29

Gtr31

Gtr31

Bss34

Melodia

Pno2

60

Prcss1

MtdGtr29

Gtr31

Gtr31

Bss34

Melodia

Pno2

64

Prsss1

MtdGtr29

Gtr31

Gtr31

Bss34

Melodia

Pno2

67

Prsss1

MtdGtr29

Gtr31

Gtr31

Bss34

Melodia

Pno2

70

Prsss1

MtdGtr29

Gtr31

Gtr31

Bsss34

Melodia

Pno2

73

Prsss1

MtdGtr29

Gtr31

Gtr31

Bsss34

Melodia

Pno2

76

Prsss1

MtdGtr29

Gtr31

Gtr31

Bss34

Melodia

Pno2

79

Prsss1

MtdGtr29

Gtr31

Gtr31

Bss34

Melodia

Pno2

82

Prccs1

MtdGtr29

Gtr31

T							
A	1	1 1 1	1 1 1 1	1	1 1 1	1	1 1 1 1 1
B							

Gtr31

T							
A				1			
B	6	6	6	1	6	6	2 2 2
	6	6	6	1	4	4	2 2 2
	6	6	6				2 2 2

Gtr30

T							
A							
B				1	3	0	2
						0	0
							1

Bss34

Melodia

Pno2

86

Prsss1

MtdGtr29

Gtr31

T			
A	4	1	0
B	4	1	2

Gtr31

T			
A			
B	2 4	2 4	4 6
	4 4	6 6	4 2

Gtr30

T			
A	4	1	4
B	4	2	0

Bss34

Melodia

Pno2

90

Prccs1

MtdGtr29

Gtr31

T				
A	4	2	1	1
B	4	2	1	1

Gtr31

T				
A				
B	2	2	4	2
	4	4		0
				6
				6
				6

Gtr30

T				
A	4	2	1	1
B				

Bss34

Melodia

Pno2

95

Prcss1

MtdGtr29

Gtr31

Gtr31

Gtr30

Bss34

Melodia

Pno2

99

Prcss1

MtdGtr29

Gtr31

Gtr31

Bss34

Melodia

Pno2

102

Prccs1

MtdGtr29

Gtr31

Gtr31

Bss34

Melodia

Pno2

106

Prccs1

MtdGtr29

Gtr31

Gtr31

Gtr30

Bss34

Melodia

Pno2

Detailed description of the musical score: The score is for measures 102-106. It features a multi-staff arrangement. Percussion 1 (Prccs1) has a rhythmic pattern of eighth notes with 'x' marks above them. MtdGtr29 plays chords in the treble clef. Two Gtr31 parts provide guitar tablature: the first has a simple '1' pattern, while the second has more complex patterns including '6' and '4'. Gtr30 has a few notes in the bass clef. Bss34 plays a bass line in the bass clef. Melodia is a single melodic line in the treble clef. Pno2 provides a piano accompaniment in the treble clef. A double bar line is present between measures 102 and 106.

109

Prsss1

MtdGtr29

Gtr31

Gtr31

Gtr30

Bss34

Melodia

Pno2

112

115

118

Prccs1

MtdGtr29

Gtr31

Gtr31

Gtr30

Bss34

Pno2

121

Prccs1

MtdGtr29

Gtr31

Gtr31

Gtr30

Bss34

Pno2

124

Prccs1

MtdGtr29

Gtr31

Gtr31

Gtr30

Bss34

Pno2

127

Prccs1

MtdGtr29

Gtr31

Gtr31

Gtr30

Bss34

Melodia

Pno2

131

Prsss1

MtdGtr29

Gtr31

T	0	0			
A	2	4	4	2	1
B			4	2	1

Gtr31

T					
A					
B	0 0 2	2 2 2	2 2 4	2 0	6
	2 2 0	2 2 2	4 4 2	0	6

Gtr30

T		0	0		
A	2		1	4	2
B					1

Bss34

Melodia

Pno2

136

Prccs1

MtdGtr29

Gtr31

Gtr31

Gtr30

Bss34

Melodia

Pno2

141

Prccs1

MtdGtr29

Gtr31

Gtr31

Bss34

Melodia

Pno2

144

147

151

Prcss1

MtdGtr29

Gtr31

Gtr31

Bss34

Melodia

Pno2

155

Prcss1

MtdGtr29

Gtr31

Gtr31

Bss34

Melodia

Pno2

159

162

166

Prsss1

MtdGtr29

Gtr31

Gtr31

Bsss34

Melodia

Pno2

169

Prsss1

MtdGtr29

Gtr31

Gtr31

Bsss34

Melodia

Pno2

172

Prsss1

Gtr31

T	1	1	1	1	1	1	1	1	1	1	1	1	1	1	1	1	1	1	1
A																			
B																			

Gtr31

T																			
A																			
B	6	6	6	6	0	1	2	3	4	4	4	4	4	4	4	4	4	4	4

Bss34

Pno2

♩ = 120,000000

2

11

17

23

30

37

44

52

59

65

V.S.

72

79

86

94

101

107

114

120

127

134

143

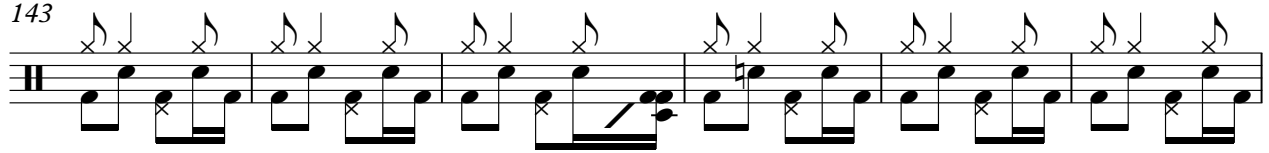

149

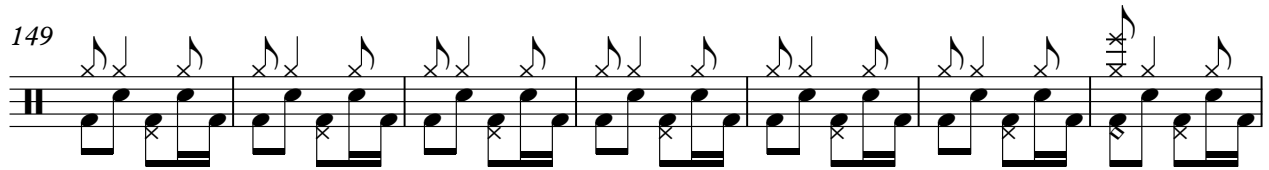

156

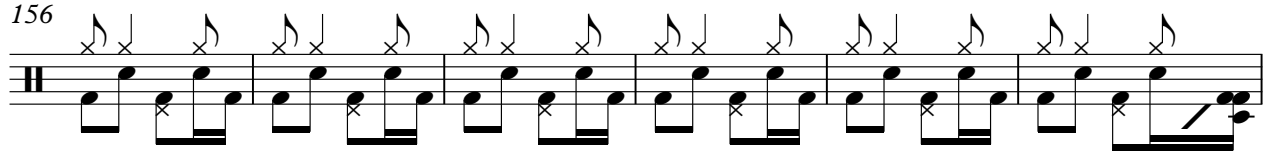

162

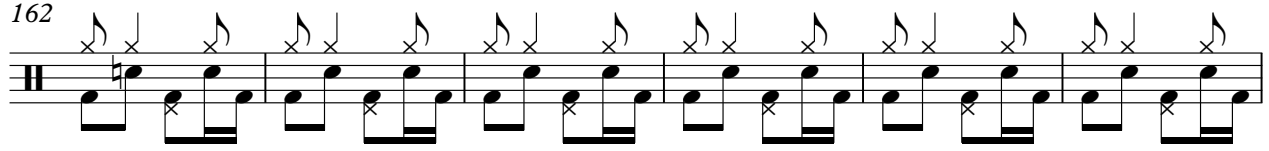

168

172

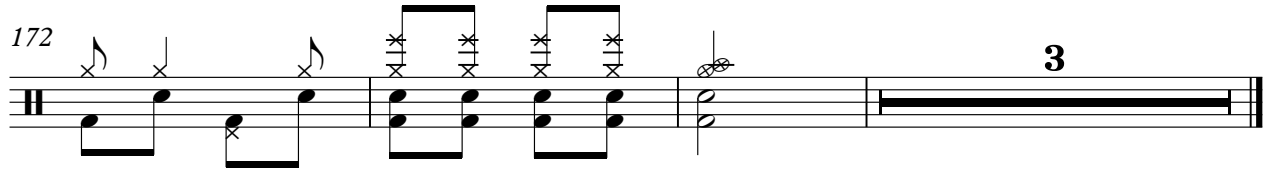

♩ = 120,000000

8

17

27

37

48

58

68

78

88

98

V.S.

108

118

128

139

149

159

166

7

T	1 1 1 1 1 1 1 1 1 1				
A	1 1 1 1 1 1 1 1 1 1	1 1 1 1 1 1 1 1 1 1	1 1 1 1 1 1 1 1 1 1	1 1 1 1 1 1 1 1 1 1	1 1 1 1 1 1 1 1 1 1
B					

68

T	1 1 1 1 1 1 1 1 1 1	1 1 1 1 1 1 1 1 1 1	1 1 1 1 1 1 1 1 1 1	1 1 1 1 1 1 1 1 1 1	1 1 1 1 1 1 1 1 1 1
A					
B					

73

T				1 1 1 1 1 1 1 1 1 1	1 1 1 1 1 1 1 1 1 1
A	1 1 1 1 1 1 1 1 1 1	1 1 1 1 1 1 1 1 1 1	1 1 1 1 1 1 1 1 1 1		
B					

78

T	1 1 1 1 1 1 1 1 1 1	1 1 1 1 1 1 1 1 1 1	1 1 1 1 1 1 1 1 1 1	1 1 1 1 1 1 1 1 1 1	1 1 1 1 1 1 1 1 1 1
A					
B					

83

T		1 1 1 1 1 1 1 1 1 1	0		1	0	0			
A	1 1 1 1 1 1 1 1 1 1		4	4	1	2	4	4	2	1
B			4	4	1		4	4	2	1

93

T			0	1 1 1 1 1 1 1 1 1 1	1 1 1 1 1 1 1 1 1 1	1 1 1 1 1 1 1 1 1 1	1 1 1 1 1 1 1 1 1 1
A	1	1	2 3 4 0				
B	1	1	2 3 4				

100

T						1 1 1 1 1 1 1 1 1 1	1 1 1 1 1 1 1 1 1 1
A	1 1 1 1 1 1 1 1 1 1	1 1 1 1 1 1 1 1 1 1	1 1 1 1 1 1 1 1 1 1				
B							

105

T	1 1 1 1 1 1 1 1 1 1	1 1 1 1 1 1 1 1 1 1	1 1 1 1 1 1 1 1 1 1	1 1 1 1 1 1 1 1 1 1	1 1 1 1 1 1 1 1 1 1
A					
B					

110

T		1 1 1 1 1 1 1 1 1 1	1 1 1 1 1 1 1 1 1 1	1 1 1 1 1 1 1 1 1 1	1 1 1 1 1 1 1 1 1 1
A	1 1 1 1 1 1 1 1 1 1				
B					

115

T					1 1 1 1 1 1 1 1 1 1
A	1 1 1 1 1 1 1 1 1 1	1 1 1 1 1 1 1 1 1 1	1 1 1 1 1 1 1 1 1 1	1 1 1 1 1 1 1 1 1 1	
B					

T	1 1 1 1 1 1 1 1 1 1	1 1 1 1 1 1 1 1 1 1	1 1 1 1 1 1 1 1 1 1		
A				1 1 1 1 1 1 1 1 1 1	1 1 1 1 1 1 1 1 1 1
B					

125

T			1 1 1 1 1 1 1 1 1 1	0			0	0	
A	1 1 1 1 1 1 1 1 1 1	1 1 1 1 1 1 1 1 1 1		4	4	1	2	4	4
B					4	1			4

134

T					0	1 1 1 1 1 1 1 1 1 1	1 1 1 1 1 1 1 1 1 1	1 1 1 1 1 1 1 1 1 1
A	2	1	1	1	2 3 4 0			
B	2	1	1	1	2 3 4 0			

142

T									1 1 1 1 1 1 1 1 1 1
A	1 1 1 1 1 1 1 1 1 1	1 1 1 1 1 1 1 1 1 1	1 1 1 1 1 1 1 1 1 1	1 1 1 1 1 1 1 1 1 1	1 1 1 1 1 1 1 1 1 1				
B									

147

T									
A	1 1 1 1 1 1 1 1 1 1	1 1 1 1 1 1 1 1 1 1	1 1 1 1 1 1 1 1 1 1			1 1 1 1 1 1 1 1 1 1	1 1 1 1 1 1 1 1 1 1		
B									

152

T									
A	1 1 1 1 1 1 1 1 1 1	1 1 1 1 1 1 1 1 1 1	1 1 1 1 1 1 1 1 1 1	1 1 1 1 1 1 1 1 1 1	1 1 1 1 1 1 1 1 1 1				
B									

157

T	1 1 1 1 1 1 1 1 1 1								
A		1 1 1 1 1 1 1 1 1 1	1 1 1 1 1 1 1 1 1 1	1 1 1 1 1 1 1 1 1 1	1 1 1 1 1 1 1 1 1 1	1 1 1 1 1 1 1 1 1 1			
B									

162

T	1 1 1 1 1 1 1 1 1 1	1 1 1 1 1 1 1 1 1 1	1 1 1 1 1 1 1 1 1 1	1 1 1 1 1 1 1 1 1 1					
A									1 1 1 1 1 1 1 1 1 1
B									

167

T									1 1 1 1 1 1 1 1 1 1
A	1 1 1 1 1 1 1 1 1 1	1 1 1 1 1 1 1 1 1 1	1 1 1 1 1 1 1 1 1 1						
B									

171

T	1 1 1 1 1 1 1 1 1 1	1 1 1 1 1 1 1 1 1 1	2 3 4 0	1	1	1	1
A				1	1	1	1
B							

Espagnol+Portugais - Canario

Gtr31

♩ = 120,000000

5

E
B
G
D
A
E
A

13

T
A
B

23

T
A
B

33

T
A
B

43

T
A
B

53

T
A
B

63

T
A
B

73

T
A
B

83

T
A
B

93

T
A
B

V.S.

T																		
A								1 1						1				
B	6 6	6 6	6 6	6 6	6 6	6 6	6 6	6 1 1	6 6	6 6	6 6	6 6	6 6	6 1	6 6	6 6	6 6	6 6
	4 4	4 4	4 4	4 4	4 4	4 4	4 4	6	6	6 6	6 6	6 6	6 6	6	4 4	4 4	4 4	4 4

113

T																		
A					1 1													
B	6 6	6 6	6 6	6 6	6 1 1	6 6	6 6	6 6	6 6	6 1	6 6	6 6	6 6	6 6	6 6	6 6	6 6	6 6
	4 4	4 4	4 4	4 4	6	6	6 6	6 6	6 6	6	4 4	4 4	4 4	4 4	4 4	4 4	4 4	4 4

123

T																		
A			1 1															
B	6 6	6 6	6 6	6 6	6 6	6 6	6 6	6 6	6 6	6 6	6 6	6 6	6 6	6 6	6 6	6 6	6 6	6 6
	6	6	6	6	6	6	6	6	6	6	6	6	6	6	6	6	6	6

133

T																		
A																		1 1
B	2 2	2 2	4	2		6	6	6	0 1 2 3	6 6	6 6	6 6	6 6	6 6	6 6	6 6	6 6	6 1 1
	4 4	4 4	2	0	6	6	6	6	4 4	4 4	4 4	4 4	4 4	4 4	4 4	4 4	4 4	6

143

T																		
A					1									1 1				
B	6 6	6 6	6 6	6 6	6 1	6 6	6 6	6 6	6 6	6 6	6 6	6 6	6 6	6 1 1	6 6	6 6	6 6	6 6
	6 6	6 6	6 6	6 6	6	4 4	4 4	4 4	4 4	4 4	4 4	4 4	4 4	6	6 6	6 6	6 6	6 6

153

T																		
A			1							1 1						1		
B	6 6	6 6	6 6	6 6	6 6	6 6	6 6	6 6	6 6	6 1 1	6 6	6 6	6 6	6 6	6 6	6 1	6 6	6 6
	6	6	6	6	6	6	6	6	6	6	6	6	6	6	6	6	6	6

163

T																		
A										1 1								1
B	6 6	6 6	6 6	6 6	6 6	6 6	6 6	6 6	6 6	6 1 1	6 6	6 6	6 6	6 6	6 6	6 6	6 6	6 1
	4 4	4 4	4 4	4 4	4 4	4 4	4 4	4 4	4 4	6	6	6 6	6 6	6 6	6 6	6 6	6 6	6

170

T																		
A																		
B	6 6	6 6	6 6	6 6	6 6	0 1 2 3	4											
	4 4	4 4	4 4	4 4	4 4	6	6	6	6	6	6	6	6	6	6	6	6	6

Español+Portugais - Canario

Gtr30

♩ = 120,000000

39

E													
B													
G													
A													
D													
B													
E													
A													

1 3 0 2 | 0 0 1 | 4 | 1 4 2 | 0 0 1

47

31

T													
A	4	2	1	1	1	2 3 4 0							
B													

1 3 0 2

85

T	0 0 1					0 0 1							
A		4	1 4 2				4 2	1	1	1	2 3 4 0		
B													

96

12

T													
A													
B													

6 6 | 6 6 | 4 6 | 4 6 | 4 6 | 4 6 | 4 6 | 4 6 | 4 6

115

T													
A													
B													

6 6 | 6 6 | 6 6 | 1 1 | 4 4 | 4 4 | 4 4 | 4 4

123

T													
A													
B													

6 6 | 6 6 | 6 6 | 1 1 | 4 4 4 | 0 0 1 | 4 | 1 4 2

132

39

T	0 0 1												
A		4	2	1	1	1	2 3 4 0						
B													

♩ = 120,000000

5

13

20

27

34

41

50

58

65

72

V.S.

79

86

96

103

110

117

124

132

141

148

155

162

169

173

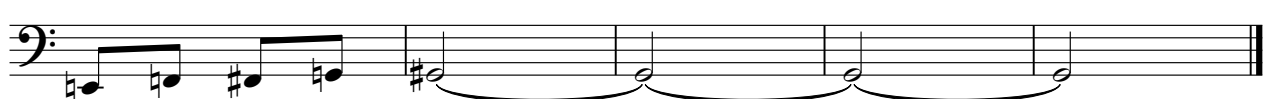

Organo

Espagnol+Portugais - Canario

♩ = 120,000000

173

173

Espagnol+Portugais - Canario

Melodia

♩ = 120,000000

8

15

22

28

35

41

48

54

61

68

V.S.

74

80

87

94

100

107

113

15

132

138

144

151

157

164

168

♩ = 120,000000

8

13

18

22

27

32

37

42

47

54

V.S.

58

63

67

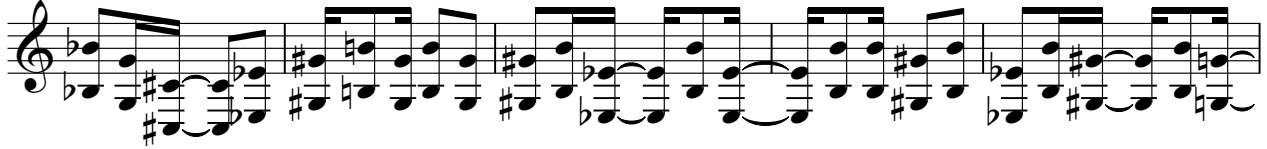

72

77

82

87

94

99

104

108

113

118

122

126

131

138

143

148

152

V.S.

157

161

166

171
