

# Espagnol+Portugais - Cantores de Hispalis A Bailar

♩ = 180,010437

Melodia

GsDrums

Claqueta

ClasGuit

Fretless

String

♩ = 180,010437

7

Melodia

GsDrums

ClasGuit

Fretless

String

9

Melodia

GsDrums

ClasGuit

Fretless

String

11

Melodia

GsDrums

ClasGuit

Fretless

String

13

Melodia

GsDrums

ClasGuit

Fretless

String

15

Melodia

GsDrums

ClasGuit

Fretless

String

17

Melodia

GsDrums

ClasGuit

Fretless

String

20

Melodia

GsDrums

ClasGuit

Fretless

String

22

Melodia

GsDrums

ClasGuit

Fretless

String

24

GsDrums

ClasGuit

Fretless

String

26

Melodia

GsDrums

ClasGuit

Fretless

String

28

Melodia

GsDrums

ClasGuit

Fretless

String

30

Melodia

GsDrums

ClasGuit

Fretless

String

32

Melodia

GsDrums

ClasGuit

Fretless

String

34

Melodia

GsDrums

ClasGuit

Fretless

String

36

Melodia

GsDrums

ClasGuit

Fretless

String

38

Melodia

GsDrums

ClasGuit

Fretless

String

40

Melodia

GsDrums

ClasGuit

Fretless

String

42

Melodia

GsDrums

ClasGuit

Fretless

String

44

Melodia

GsDrums

ClasGuit

Fretless

String

46

Melodia  
GsDrums  
ClasGuit  
Fretless

48

Melodia  
GsDrums  
ClasGuit  
Fretless  
String

50

Melodia

GsDrums

ClasGuit

Fretless

String

52

Melodia

GsDrums

ClasGuit

Fretless

String

53

Melodia

GsDrums

ClasGuit

Fretless

String

55

Melodia

GsDrums

ClasGuit

Fretless

String

57

Melodia

GsDrums

ClasGuit

Fretless

String

59

Melodia

GsDrums

ClasGuit

Fretless

String

61

Melodia

GsDrums

Fretless

String

64

Melodia

GsDrums

ClasGuit

Fretless

String

66

Melodia

GsDrums

ClasGuit

Fretless

String

68

Melodia

GsDrums

ClasGuit

Fretless

String

70

Melodia

GsDrums

ClasGuit

Fretless

String

72

Melodia

GsDrums

ClasGuit

Fretless

String

74

Melodia

GsDrums

ClasGuit

Fretless

String

77

Melodia

GsDrums

ClasGuit

Fretless

String

79

Melodia

GsDrums

ClasGuit

Fretless

String

81

GsDrums

ClasGuit

Fretless

String

83

Melodia

GsDrums

ClasGuit

Fretless

String

85

Melodia

GsDrums

ClasGuit

Fretless

String

87

Melodia

GsDrums

ClasGuit

Fretless

String

89

Melodia

GsDrums

ClasGuit

Fretless

String

91

Melodia

GsDrums

ClasGuit

Fretless

String

93

Melodia

GsDrums

ClasGuit

Fretless

String

95

Melodia

GsDrums

ClasGuit

Fretless

String

97

Melodia

GsDrums

ClasGuit

Fretless

String

99

Melodia

GsDrums

ClasGuit

Fretless

String

101

Melodia

GsDrums

ClasGuit

Fretless

String

103

Melodia  
GsDrums  
ClasGuit  
Fretless

105

Melodia  
GsDrums  
ClasGuit  
Fretless  
String

107

Melodia

GsDrums

ClasGuit

Fretless

String

109

Melodia

GsDrums

ClasGuit

Fretless

String

110

Melodia

GsDrums

ClasGuit

Fretless

String

112

Melodia

GsDrums

ClasGuit

Fretless

String

114

Melodia

GsDrums

ClasGuit

Fretless

String

116

Melodia

GsDrums

ClasGuit

Fretless

String

119

Melodia

GsDrums

Fretless

String

122

Melodia

GsDrums

ClasGuit

Fretless

String

124

Melodia  
GsDrums  
ClasGuit  
Fretless  
String

126

Melodia  
GsDrums  
ClasGuit  
Fretless  
String

128

Melodia

GsDrums

ClasGuit

Fretless

String

130

Melodia

GsDrums

ClasGuit

Fretless

String

132

Melodia

GsDrums

ClasGuit

Fretless

String

135

Melodia

GsDrums

ClasGuit

Fretless

String

137

Melodia

GsDrums

ClasGuit

Fretless

String

139

GsDrums

ClasGuit

Fretless

String

141

Melodia

GsDrums

ClasGuit

Fretless

String

143

Melodia

GsDrums

ClasGuit

Fretless

String

145

Melodia  
GsDrums  
ClasGuit  
Fretless  
String

147

Melodia  
GsDrums  
ClasGuit  
Fretless  
String

149

Melodia

GsDrums

ClasGuit

Fretless

String

151

Melodia

GsDrums

ClasGuit

Fretless

String

153

Melodia

GsDrums

ClasGuit

Fretless

String

155

Melodia

GsDrums

ClasGuit

Fretless

String

157

Melodia

GsDrums

ClasGuit

Fretless

String

159

Melodia

GsDrums

ClasGuit

Fretless

String

161

Melodia  
GsDrums  
ClasGuit  
Fretless

163

Melodia  
GsDrums  
ClasGuit  
Fretless  
String

165

Melodia

GsDrums

ClasGuit

Fretless

String

167

Melodia

GsDrums

ClasGuit

Fretless

String

168

Melodia

GsDrums

ClasGuit

Fretless

String

170

Melodia

GsDrums

ClasGuit

Fretless

String

177

Melodia

GsDrums

Fretless

String

180

Melodia

GsDrums

ClasGuit

Fretless

String

182

Melodia

GsDrums

ClasGuit

Fretless

String

184

Melodia

GsDrums

ClasGuit

Fretless

String

186

Melodia

GsDrums

ClasGuit

Fretless

String

188

Melodia

GsDrums

ClasGuit

Fretless

String

190

Melodia

GsDrums

ClasGuit

Fretless

String

193

Melodia

GsDrums

ClasGuit

Fretless

String

195

Melodia

GsDrums

ClasGuit

Fretless

String

197

GsDrums

ClasGuit

Fretless

String

199

Melodia

GsDrums

ClasGuit

Fretless

String

201

Melodia

GsDrums

ClasGuit

Fretless

String

203

Melodia

GsDrums

ClasGuit

Fretless

String

205

Melodia

GsDrums

ClasGuit

Fretless

String

207

Melodia

GsDrums

ClasGuit

Fretless

String

209

Melodia

GsDrums

ClasGuit

Fretless

String

211

Melodia

GsDrums

ClasGuit

Fretless

String

213

Melodia

GsDrums

ClasGuit

Fretless

String

215

Melodia  
GsDrums  
ClasGuit  
Fretless  
String

217

Melodia  
GsDrums  
ClasGuit  
Fretless  
String

219

Melodia

GsDrums

ClasGuit

Fretless

221

Melodia

GsDrums

ClasGuit

Fretless

String

223

Melodia

GsDrums

ClasGuit

Fretless

String

225

Melodia

GsDrums

ClasGuit

Fretless

String

226

Melodia

GsDrums

ClasGuit

Fretless

String

228

Melodia

GsDrums

ClasGuit

Fretless

String

230

Melodia

GsDrums

ClasGuit

Fretless

String

232

Melodia

GsDrums

ClasGuit

Fretless

String

234  $\text{♩} = 171,010330$

GsDrums

Fretless

String

♩ = 180,010437

4

11

17

22

3

29

33

2

39

44

46

2

51

56

60

67

72

78

85

89

93

99

103

109

114

118

126

132

137

144

148

154

159

163

170

174

181

186

193

201

205

209

2

215

219

2

225

230

233

2

3 = 171,010330

♩ = 180,010437

7

10

13

16

20

24

28

31

34

V.S.

36

3

39

42

45

48

51

54

57

60

65

68

71

75

79

84

87

90

92

94

97

V.S.

100

103

105

108

111

114

117

122

125

128

131

135

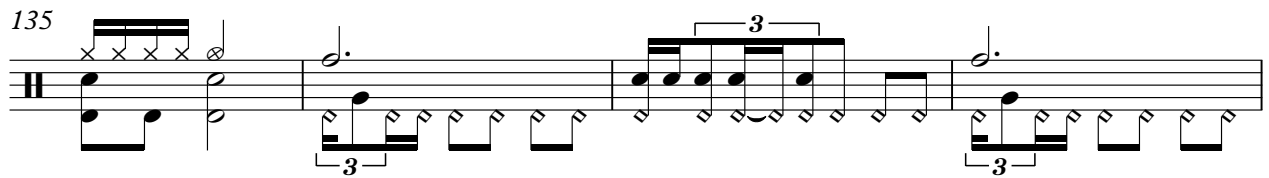

139

143

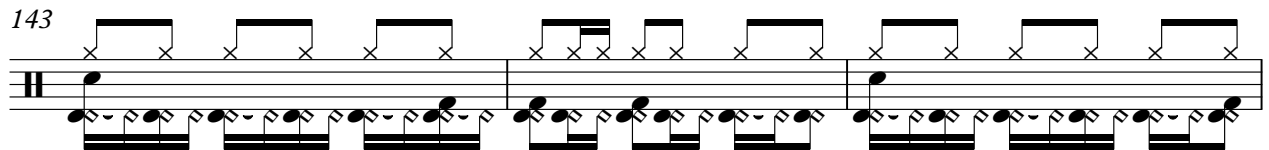

146

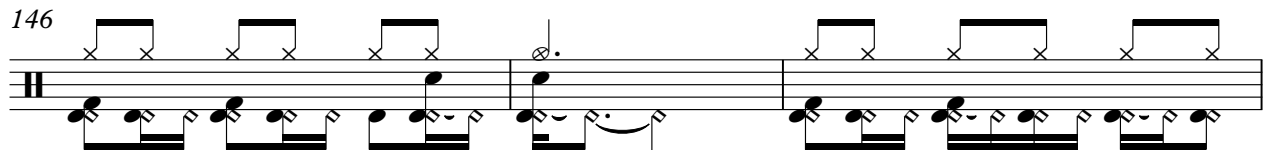

149

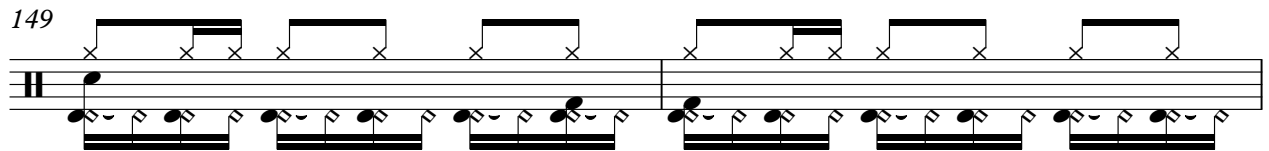

151

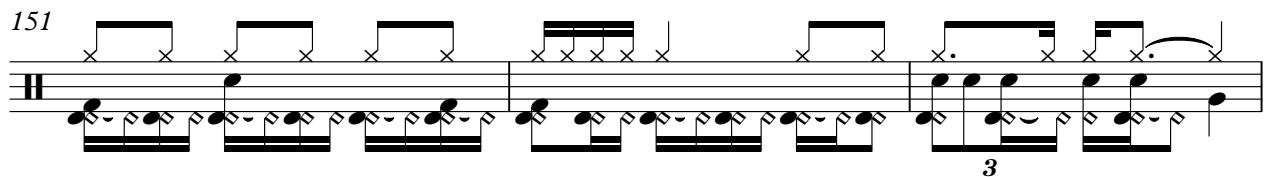

154

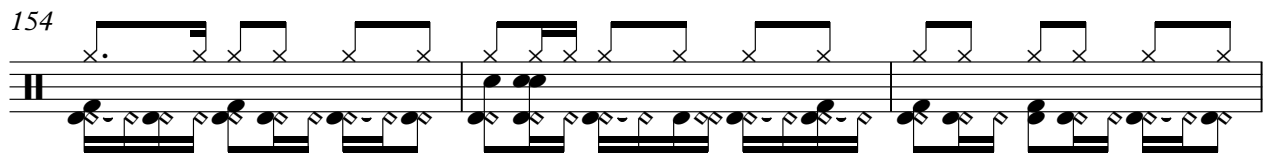

157

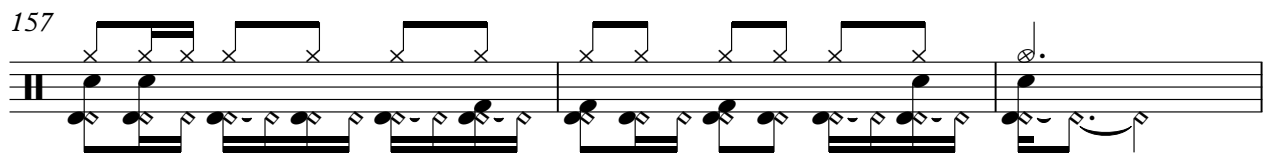

160

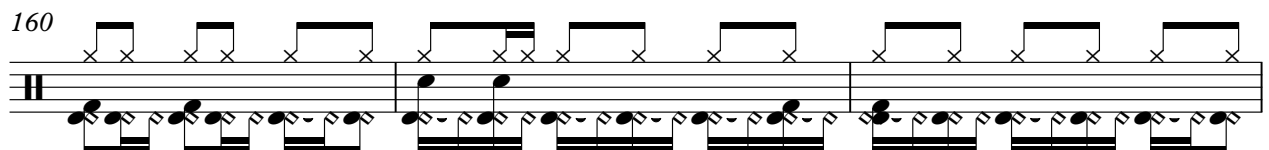

V.S.

163

166

169

172

175

180

183

186

189

193

197

201

204

207

209

212

215

218

221

224

V.S.

GsDrums

227

230

233

$\text{♩} = 171,010330$

Claqueta

Espagnol+Portugais - Cantores de Hispalis A Bailar

♩ = 180,010437

**3**  
4

— | ♩ | ♩ | ♩ | ♩. |

**232**

|||

♩ = 171,010330

**3**

♩ = 180,010437

5

8

11

13

15

18

22

25

28

30

V.S.

33

36

38

40

42

45

48

51

53

55

V.S.

V.S.

163

166

168

170

172

174

180

182

184

186

V.S.

215

218

221

224

226

228

230

232

♩ = 180,010437

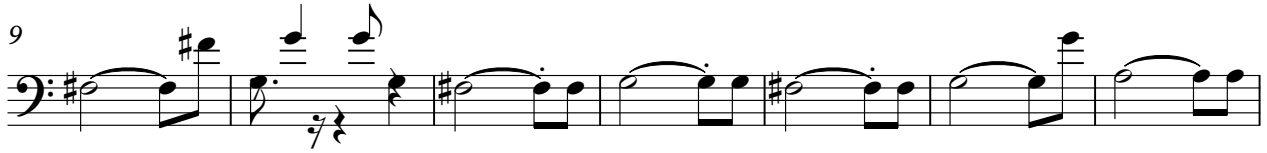

69

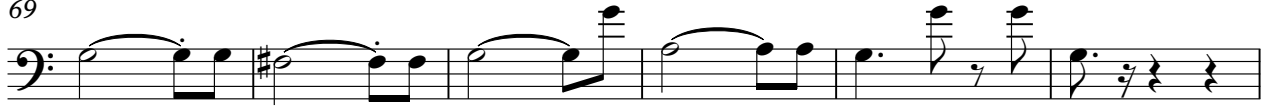

75

80

86

93

99

106

113

121

128

134

139

145

152

158

165

173

180

187

193

Espagnol+Portugais - Cantores de Hispalis A Bailar

String

♩ = 180,010437

8

13

17

23

29

37

41

2

3

3

2

48

53

58

62

68

73

77

83

90

96

String

2

3

3

102 **3** *Strin*

109

114

117

123

128

132

138

144 **2**

152

String

157

165

170

174

179

185

189

193

199

206

3

2

3

212

String

5

218

3

225

230

233

171,0103