

# Espagnol+Portugais - Carlos Vives La Gota Fria

♩ = 205,870041

Musical score for the first system of 'La Gota Fria'. The score is in 4/4 time and features the following instruments:

- Panpipes (two staves, both with a whole rest)
- Percussion (drum set notation with various patterns)
- Kora (melodic line with chords)
- 5-string Electric Bass (bass line with chords)
- Bandoneon (two staves, both with a whole rest)

A tempo marking of ♩ = 205,870041 is present above the Percussion staff.

- Perc. (drum set notation)
- Kora (melodic line with chords)
- E. Bass (5-string Electric Bass line with chords)

The tempo marking ♩ = 205,870041 is repeated above the Perc. staff.

2

3

Perc.

Kora

E. Bass

4

Perc.

Kora

E. Bass

5

Pan.

Pan.

Perc.

Kora

E. Bass

6

7

8

Pan.

Pan.

Perc.

Kora

E. Bass

9

Pan.

Pan.

Perc.

Kora

E. Bass

10

Pan.

Pan.

Perc.

Kora

E. Bass

Band.

11

Pan.

Pan.

Perc.

Kora

E. Bass

Band.

6

12

Perc.

Kora

E. Bass

Band.

Band.

13

Perc.

Kora

E. Bass

Band.

Band.

14

Perc. Kora E. Bass Band. Band.

15

Perc. Kora E. Bass Band. Band.

16

Perc. Kora E. Bass Band. Band.

17

18

19

Perc. Kora E. Bass Band. Band.

20

Perc. Kora E. Bass Band. Band.

21

Perc. Kora E. Bass Band. Band.

22

Perc. Kora E. Bass Band. Band.

23

Perc. Kora E. Bass Band. Band.

24

Perc. Kora E. Bass Band. Band.

25

Perc.

Kora

E. Bass

Band.

Band.

26

Perc.

Kora

E. Bass

Band.

Band.

27

Perc. Kora E. Bass Band.

28

Perc. Kora E. Bass Band.

29

Perc.

Kora

E. Bass

Band.

30

Perc.

Kora

E. Bass

Band.

Band.

31

Perc.

Kora

E. Bass

Band.

Band.

32

Perc.

Kora

E. Bass

Band.

Band.

33

Perc.

Kora

E. Bass

Band.

Band.

34

Perc.

Kora

E. Bass

Band.

Band.

35

Perc. Kora E. Bass Band. Band.

36

Perc. Kora E. Bass Band. Band.

37

Perc.

Kora

E. Bass

Band.

Band.

38

Perc.

Kora

E. Bass

Band.

Band.

39

Perc.

Kora

E. Bass

Band.

Band.

40

Perc.

Kora

E. Bass

Band.

Band.

41

Perc.

Kora

E. Bass

Band.

Band.

3

42

Perc.

Kora

E. Bass

Band.

43

Perc. Kora E. Bass Band. Band.

44

Perc. Kora E. Bass Band. Band.

45

Perc.

Kora

E. Bass

Band.

Band.

3

46

Perc.

Kora

E. Bass

Band.

Band.

47

Perc. Kora E. Bass Band. Band.

48

Perc. Kora E. Bass Band. Band.

49

Perc.

Kora

E. Bass

Band.

Band.

50

Perc.

Kora

E. Bass

Band.

Band.

51

Perc. Kora E. Bass Band. Band.

52

Perc. Kora E. Bass Band. Band.

53

Perc.

Kora

E. Bass

Band.

Band.

54

Perc.

Kora

E. Bass

Band.

Band.

3

55

Perc.

Kora

E. Bass

Band.

Band.

56

Perc.

Kora

E. Bass

Band.

Band.

57

Perc.

Kora

E. Bass

Band.

Band.

58

Perc.

Kora

E. Bass

Band.

Band.

59

Perc.

Kora

E. Bass

Band.

Band.

60

Perc.

Kora

E. Bass

Band.

Band.

61

Perc.

Kora

E. Bass

Band.

Band.

62

Pan.

Pan.

Perc.

Kora

E. Bass

Band.

63

Pan.

Pan.

Perc.

Kora

E. Bass

64

Pan.

Pan.

Perc.

Kora

E. Bass

65

Pan.

Pan.

Perc.

Kora

E. Bass

66

Pan.

Pan.

Perc.

Kora

E. Bass

67

Pan.

Pan.

Perc.

Kora

E. Bass

68

Pan.

Pan.

Perc.

Kora

E. Bass

69

Pan.

Pan.

Perc.

Kora

E. Bass

70

Pan.

Pan.

Perc.

Kora

E. Bass

71

Pan.

Pan.

Perc.

Kora

E. Bass

72

Pan.

Pan.

Perc.

Kora

E. Bass

73

74

75

Pan.

Pan.

Perc.

Kora

E. Bass

76

Pan.

Pan.

Perc.

Kora

E. Bass

77

Pan.

Pan.

Perc.

Kora

E. Bass

78

Pan.

Pan.

Perc.

Kora

E. Bass

Band.

79

Perc.

Kora

E. Bass

Band.

80

Perc.

Kora

E. Bass

Band.

81

Perc.

Kora

E. Bass

Band.

82

Perc. Kora E. Bass Band. Band.

83

Perc. Kora E. Bass Band. Band.

84

Perc. Kora E. Bass Band. Band.

85

Perc. Kora E. Bass Band.

86

Perc. Kora E. Bass Band. Band.

87

Perc.

Kora

E. Bass

Band.

Band.

88

Perc.

Kora

E. Bass

Band.

Band.

89

Perc.

Kora

E. Bass

Band.

Band.

90

Perc.

Kora

E. Bass

Band.

Band.

91

Perc.

Kora

E. Bass

Band.

Band.

92

Perc.

Kora

E. Bass

Band.

Band.

93

94

95

Perc.

Kora

E. Bass

Band.

96

Perc.

Kora

E. Bass

Band.

97

Perc.

Kora

E. Bass

Band.

98

Perc.

Kora

E. Bass

Band.

Band.

99

Perc.

Kora

E. Bass

Band.

Band.

100

Perc.

Kora

E. Bass

Band.

Band.

101

Perc. Kora E. Bass Band. Band.

102

Perc. Kora E. Bass Band. Band.

103

Perc. Kora E. Bass Band. Band.

104

Perc. Kora E. Bass Band. Band.

105

Perc. Kora E. Bass Band. Band.

106

Perc. Kora E. Bass Band. Band.

107

Perc.

Kora

E. Bass

Band.

Band.

108

Perc.

Kora

E. Bass

Band.

Band.

109

Perc.

Kora

E. Bass

Band.

Band.

110

Perc.

Kora

E. Bass

Band.

111

Perc. Kora E. Bass Band. Band.

112

Perc. Kora E. Bass Band. Band.

113

Perc. 

Kora 

E. Bass 

Band. 

Band. 

114

Perc. 

Kora 

E. Bass 

Band. 

Band. 

115

Perc.

Kora

E. Bass

Band.

Band.

116

Perc.

Kora

E. Bass

Band.

Band.

117

Perc.

Kora

E. Bass

Band.

Band.

118

Perc.

Kora

E. Bass

Band.

Band.

119

Perc. Kora E. Bass Band. Band.

120

Perc. Kora E. Bass Band. Band.

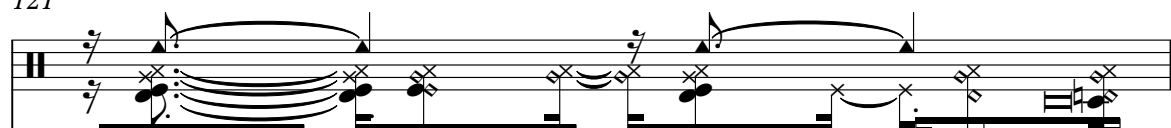
121

Perc. 

Kora 

E. Bass 

Band. 

Band. 

122

Perc. 

Kora 

E. Bass 

Band. 

Band. 

123

Perc.

Kora

E. Bass

Band.

Band.

124

Perc.

Kora

E. Bass

Band.

Band.

125

Perc. Kora E. Bass Band. Band.

126

Perc. Kora E. Bass Band. Band.

127

Perc.

Kora

E. Bass

Band.

Band.

128

Perc.

Kora

E. Bass

Band.

Band.

129

Perc. Kora E. Bass Band. Band.

130

Pan. Pan. Perc. Kora E. Bass Band.

131

Pan.

Pan.

Perc.

Kora

E. Bass

132

Pan.

Pan.

Perc.

Kora

E. Bass

133

Pan.

Pan.

Perc.

Kora

E. Bass

134

Pan.

Pan.

Perc.

Kora

E. Bass

135

Pan.

Pan.

Perc.

Kora

E. Bass

3

136

Pan.

Pan.

Perc.

Kora

E. Bass

3

137

138

139

Pan.

Pan.

Perc.

Kora

E. Bass

140

Pan.

Pan.

Perc.

Kora

E. Bass

141

Pan.

Pan.

Perc.

Kora

E. Bass

142

Pan.

Pan.

Perc.

Kora

E. Bass

143

Pan.

Pan.

Perc.

Kora

E. Bass

144

Pan.

Pan.

Perc.

Kora

E. Bass

145

Pan.

Pan.

Perc.

Kora

E. Bass

146

Pan.

Pan.

Perc.

Kora

E. Bass

Band.

147

Perc.

Kora

E. Bass

Band.

148

Perc.

Kora

E. Bass

Band.

149

Perc.

Kora

E. Bass

Band.

150

Perc. Kora E. Bass Band. Band.

151

Perc. Kora E. Bass Band. Band.

152

Perc. Kora E. Bass Band. Band.

153

Perc. Kora E. Bass Band.

154

Perc. Kora E. Bass Band. Band.

155

156

157

Perc.

Kora

E. Bass

Band.

Band.

158

Perc.

Kora

E. Bass

Band.

Band.

159

Perc. Kora E. Bass Band. Band.

160

Perc. Kora E. Bass Band. Band.

161

Perc.

Kora

E. Bass

Band.

Band.

162

Perc.

Kora

E. Bass

Band.

Band.

163

Perc. Kora E. Bass Band.

164

Perc. Kora E. Bass Band.

165

Perc. Kora E. Bass Band.

166

Perc.

Kora

E. Bass

Band.

167

Perc.

Kora

E. Bass

Band.

168

Perc.

Kora

E. Bass

Band.

169

Perc. Kora E. Bass Band. Band.

170

Perc. Kora E. Bass Band. Band.

171

Perc.

Kora

E. Bass

Band.

172

Perc.

Kora

E. Bass

Band.

173

Perc.

Kora

E. Bass

Band.

174

Perc.

Kora

E. Bass

Band.

175

Perc.

Kora

E. Bass

Band.

176

Perc.

Kora

E. Bass

Band.

177

Perc.

Kora

E. Bass

Band.

178

Perc.

Kora

E. Bass

Band.

179

Perc.

Kora

E. Bass

Band.

180

Perc.

Kora

E. Bass

Band.

3

181

Perc.

Kora

E. Bass

Band.

3

182

Perc.

Kora

E. Bass

Band.

3

183

Perc.

Kora

E. Bass

Band.

184

Perc.

Kora

E. Bass

Band.

185

Perc.

Kora

E. Bass

Band.

186

Perc.

Kora

E. Bass

Band.

187

Perc.

Kora

E. Bass

Band.

188

Perc.

Kora

E. Bass

Band.

189

Perc.

Kora

E. Bass

Band.

190

Perc.

Kora

E. Bass

Band.

191

Perc.

Kora

E. Bass

Band.

192

Perc.

Kora

E. Bass

Band.

193

Perc.

Kora

E. Bass

Band.

Panpipes

Espagnol+Portugais - Carlos Vives La Gota Fria

♩ = 205,870041

4

8

12

50

64

68

73

77

51

130

134

138

142

145

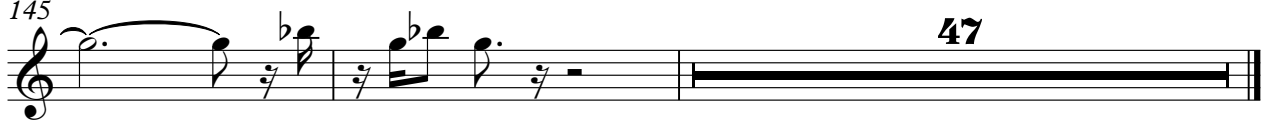

Panpipes

Espagnol+Portugais - Carlos Vives La Gota Fria

♩ = 205,870041

4

8

12

50

64

68

73

77

51

130

134

138

142

145

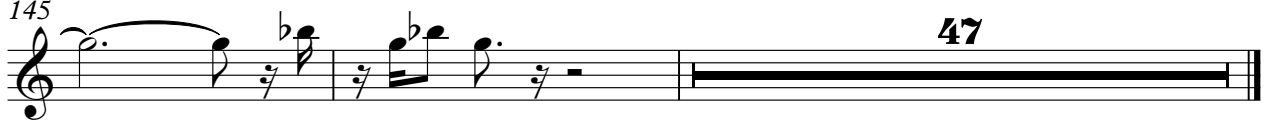

# Espagnol+Portugais - Carlos Vives La Gota Fria

## Percussion

♩ = 205,870041

3

5

7

9

11

13

15

17

19

V.S.

Percussion

21

22

24

26

28

30

32

34

36

38

40

42

44

46

48

50

52

54

56

58

V.S.

60

62

64

66

68

70

72

74

76

78

80

82

84

86

88

90

92

94

96

98

V.S.

100

102

104

106

108

110

112

114

116

118

120

122

124

126

128

130

132

134

136

138

V.S.

140

142

144

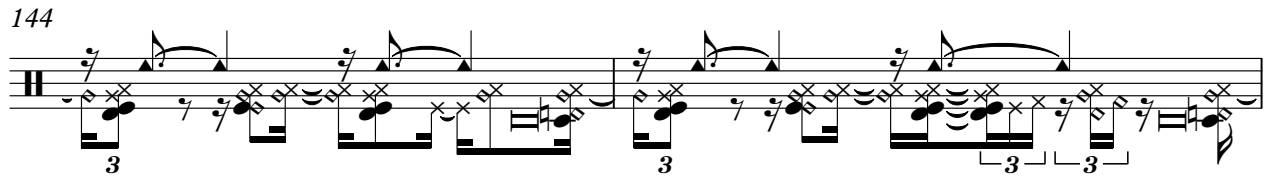

146

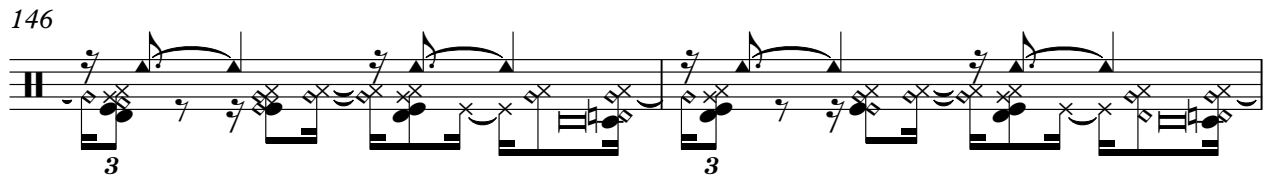

148

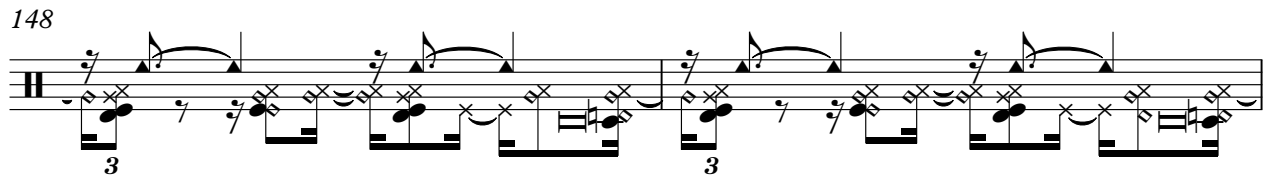

150

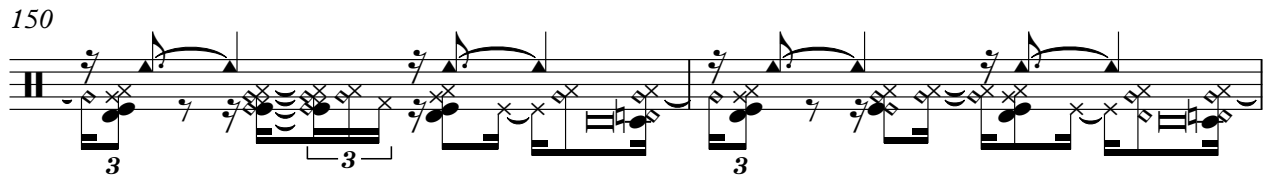

152

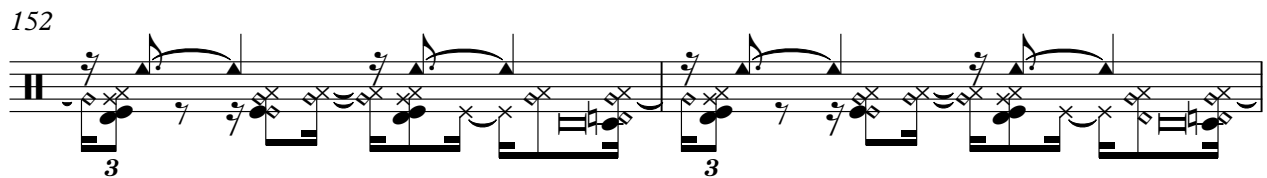

154

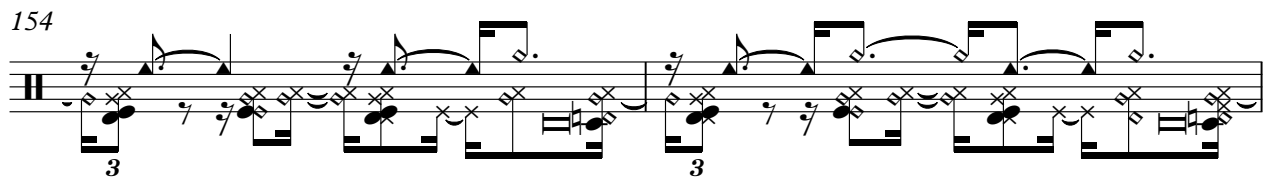

156

157

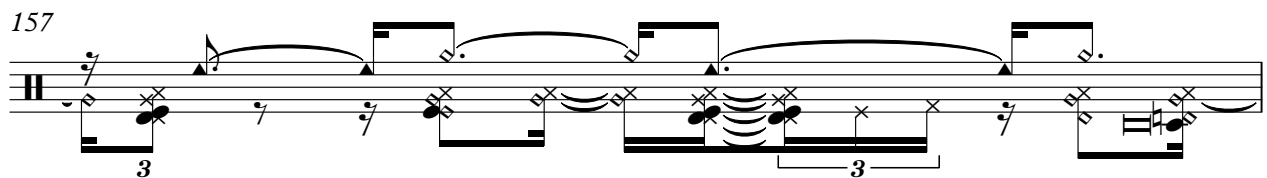

158

159

160

161

162

163

164

165

166

167

V.S.

168

169

170

171

172

173

174

175

176

177

178

179

180

181

182

183

184

185

186

187

V.S.

188

189

190

191

192

Espagnol+Portugais - Carlos Vives La Gota Fria

Kora

♩ = 205,870041

3

5

7

9

11

13

15

17

19

V.S.

V.S.

V.S.

V.S.

V.S.

V.S.

V.S.

V.S.

V.S.

188

189

190

191

192

35

39

43

47

51

55

59

63

67

71

74

77

80

83

86

89

92

95

99

103

V.S.

107

111

115

119

123

127

130

134

137

140

143

146

149

152

155

158

161

164

167

170

V.S.

173

176

179

182

185

188

191

Bandoneon

Espagnol+Portugais - Carlos Vives La Gota Fria

♩ = 205,870041

**13**

16

19

22

25 **3**

31

34

37

V.S.

40

44

47

50

53

56

58

61

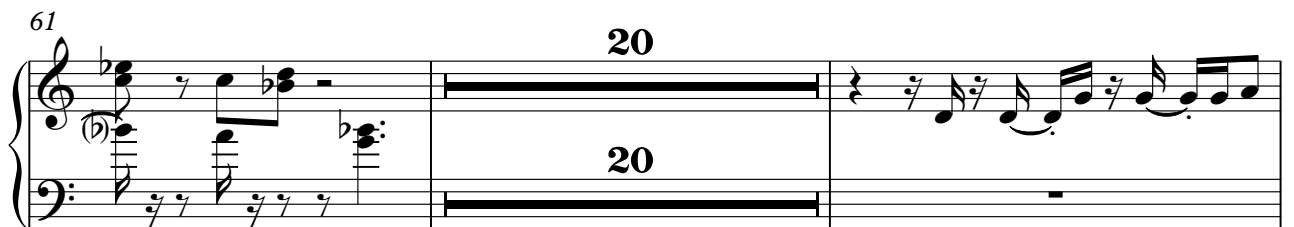

83

86

89

92

98

102

105

108

112

V.S.

115

118

121

124

126

129

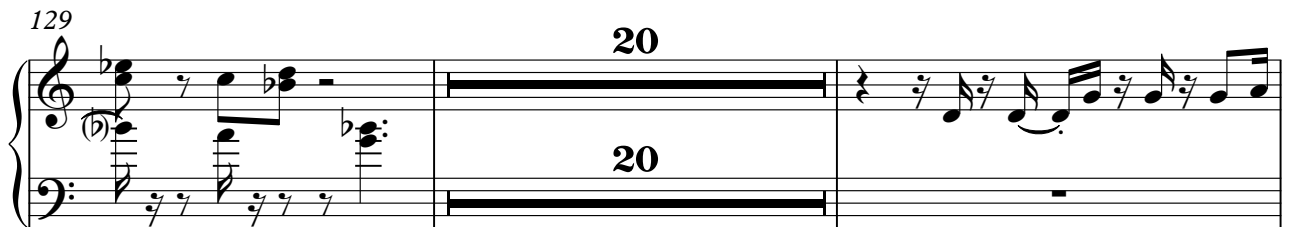

151

154

157

160

163

165

168

24

Espagnol+Portugais - Carlos Vives La Gota Fria

Bandoneon

♩ = 205,870041

8

12

18

21

23

25

27

30

34

V.S.

37

41

45

48

51

54

57

60

63

15

80

3

86

89

91

93

95

98

102

105

108

111

115

118

121

124

127

130

15

147

149

155

187

190

192

