

Espagnol+Portugais - Carnavalera (Havana Delirio).kar

♪ = 126,000130

25/06/98

Chant

Drums

Choeurs

Electric Piano

Synth Bass

RevCymb

El Piano2

Orchestra Hit

♪ = 126,000130

6

Chant

Drums

Choeurs

E. Pno.

S. Bass

RevCymb

Orch. Hit

9

Chant

Polyphonie :24 notes

Drums

E. Pno.

S. Bass

Orch. Hit

11

Drums

E. Pno.

S. Bass

Orch. Hit

13

Drums

E. Pno.

S. Bass

Orch. Hit

15

Drums

E. Pno.

S. Bass

Orch. Hit

17

Chant

Drums

E. Pno.

S. Bass

Orch. Hit

19

Chant

Drums

S. Bass

22

Chant

Drums

S. Bass

25

Chant

Drums

Choeurs

S. Bass

28

Chant

Drums

Choeurs

E. Pno.

S. Bass

Orch. Hit

30

Chant

Drums

Choers

E. Pno.

S. Bass

Orch. Hit

32

Chant

Drums

Choers

E. Pno.

S. Bass

Orch. Hit

34

Chant

Drums

Choeurs

E. Pno.

S. Bass

36

Drums

E. Pno.

S. Bass

Orch. Hit

38

Chant

Drums

E. Pno.

S. Bass

Orch. Hit

40

Chant

Drums

S. Bass

El Piano2

Orch. Hit

53

Chant

Drums

Choeurs

E. Pno.

Orch. Hit

56

Chant

Drums

Choers

E. Pno.

S. Bass

RevCymb

Orch. Hit

58

Chant

Drums

Choers

E. Pno.

S. Bass

Orch. Hit

61

Chant

Drums

Choeurs

E. Pno.

S. Bass

Orch. Hit

63

Chant

Drums

Choers

E. Pno.

S. Bass

65

Chant

Drums

Choers

E. Pno.

68

Chant

Drums

Choers

71

Chant

Drums

Choeurs

74

Chant

Drums

77

Chant

Drums

79

Chant

Drums

Choeurs

E. Pno.

Orch. Hit

81

Chant

Drums

Choeurs

E. Pno.

S. Bass

Orch. Hit

83

Chant

Drums

Choeurs

E. Pno.

S. Bass

Orch. Hit

85

Chant

Drums

Choers

E. Pno.

S. Bass

Orch. Hit

87

Chant

Drums

Choers

E. Pno.

S. Bass

Orch. Hit

89

Drums

E. Pno.

S. Bass

Orch. Hit

91

Chant

Drums

E. Pno.

S. Bass

Orch. Hit

93

Chant

Drums

Choeurs

E. Pno.

S. Bass

Orch. Hit

95

Chant

Drums

Choeurs

E. Pno.

S. Bass

Orch. Hit

Espagnol+Portugais - Carnavalera (Havana Delirio).kar

Chant

♩ = 126,000130

2

5

11

7

20

22

24

26

29

33

3

70

73

75

77

79

81

85

89

95

Espagnol+Portugais - Carnavalera (Havana Delirio).kar

Drums

♩ = 126,000130

25/06/98

V.S.

2

Drums

23

25

27

29

31

33

35

37

39

40

42

44

46

48

50

52

54

56

57

59

Drums

61

63

64

6

6

65

67

69

71

73

75

77

6

78

79

80

81

83

85

87

88

89

91

V.S.

6

Drums

93

95

Choeurs

♩ = 126,000130

19

26

31

35 11

49

52

55

59

64

67 V.S.

70

73

84

88

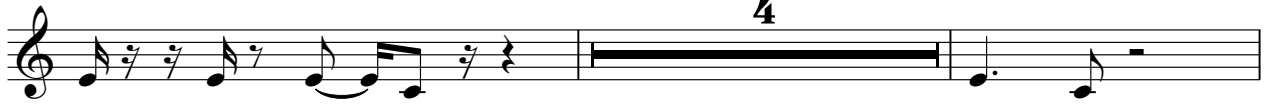

94

♩ = 126,000130

6

9

11

13

15

17

9

28

30

32

34

V.S.

36

38

48

51

54

57

60

62

64

6

14

14

80

6

6

82

84

86

88

90

92

94

V.S.

95

♩ = 126,000130

4 2

9

13

16

19

23

25

28

31

34

37

40

44

48

59

62

65

83

86

89

92

95

♩ = 126,000130

5 45

52

3 40

♩ = 126,000130

39

42

45

47

49

Tempo: ♩ = 126,000130

4

9

12

14

16

18

29

36

40

49

3

3

3

3

3

9

2

3

3

8

2

3

3

3

52

55

58

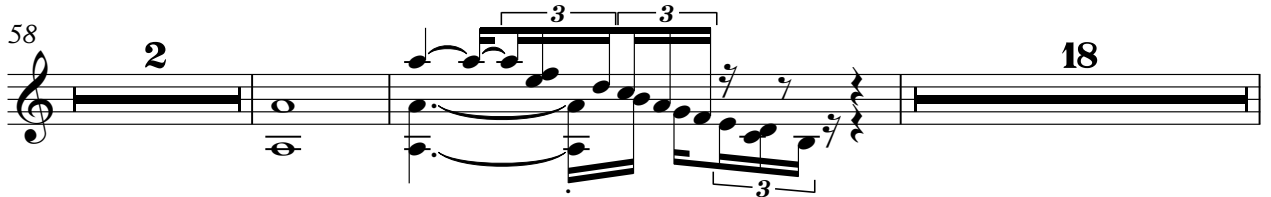

80

83

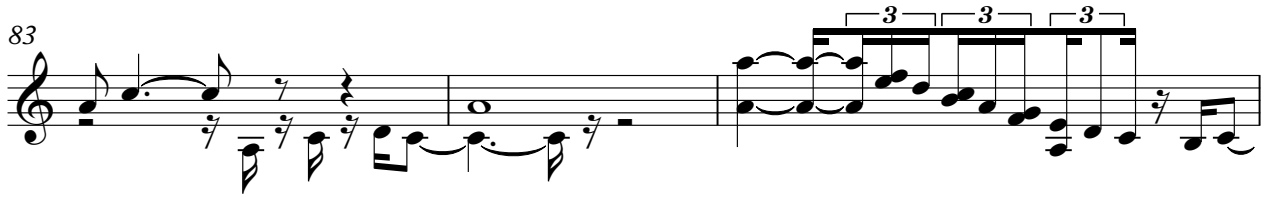

86

90

93

95

