

Espagnol+Portugais - Celtas Cortos por Stapelton VEINTE DE ABRIL

♩ = 109,999908

Flauta

GsDrums

Brush

Claqueta

MutedGuit

OverdrGui

Bass

Melodia

♩ = 109,999908

Violin

Piano

5

GsDrums

Brush

Bass

Piano

17

GsDrums  
Brush  
MutedGuit  
Bass  
Melodia  
Piano

20

GsDrums  
Brush  
MutedGuit  
Bass  
Melodia  
Piano

22

Flauta  
GsDrums  
Brush  
MutedGuit  
Bass  
Melodia  
Piano

25

Flauta  
GsDrums  
Brush  
Bass  
Melodia  
Piano

28

Flauta  
GsDrums  
Brush  
OverdrGui  
Bass  
Melodia  
Violin  
Piano

31

Flauta  
GsDrums  
Brush  
OverdrGui  
Bass  
Melodia  
Violin  
Piano

33

Flauta  
GsDrums  
Brush  
Bass  
Violin  
Piano

36

Flauta  
GsDrums  
Brush  
Bass  
Violin  
Piano

39

Flauta

GsDrums

Brush

Bass

Melodia

Violin

Piano

42

GsDrums

Brush

MutedGuit

Bass

Melodia

Piano

45

48

51

54

57

Flauta

GsDrums

Brush

Bass

Melodia

Piano

60

Flauta

GsDrums

Brush

OverdrGui

Bass

Melodia

Violin

Piano

63

Flauta  
GsDrums  
Brush  
OverdrGui  
Bass  
Melodia  
Violin  
Piano

65

Flauta  
GsDrums  
Brush  
OverdrGui  
Bass  
Melodia  
Violin  
Piano

68

Flauta

GsDrums

Brush

Bass

Violin

Piano

71

Flauta

GsDrums

Brush

Bass

Violin

Piano

74

Flauta

GsDrums

Brush

Bass

Melodia

Violin

Piano

76

GsDrums

Brush

MutedGuit

Bass

Melodia

Piano

79

82

84

87

90

Flauta  
GsDrums  
Brush  
Bass  
Melodia  
Piano

93

Flauta  
GsDrums  
Brush  
OverdrGui  
Bass  
Melodia  
Violin  
Piano

96

Flauta  
GsDrums  
Brush  
OverdrGui  
Bass  
Melodia  
Violin  
Piano

98

Flauta  
GsDrums  
Brush  
OverdrGui  
Bass  
Melodia  
Violin  
Piano

101

Flauta  
GsDrums  
Brush  
Bass  
Violin  
Piano

104

Flauta  
GsDrums  
Brush  
Bass  
Violin  
Piano

107

Flauta

GsDrums

Brush

Bass

Violin

Piano

109

GsDrums

Brush

Bass

Violin

Piano

♩ = 109,999908

2 21

25

27

31

35

38

40 15

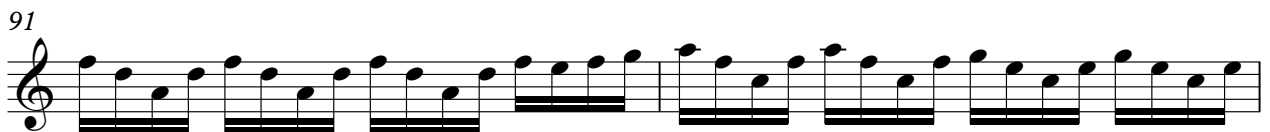
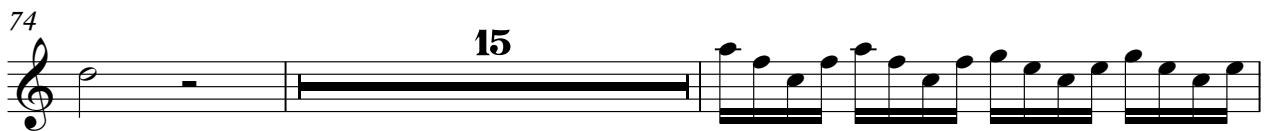

101

104

106

43

43

47

47

51

51

55

55

59

59

63

63

67

67

71

71

75

75

79

79

83

87

91

95

99

103

107

110

Brush

Espagnol+Portugais - Celtas Cortos por Stapelton VEIN1

♩ = 109,999908

2

6

9

11

14

16

18

20

22

25

V.S.

2

Brush

27

29

31

33

36

39

41

43

45

47

Brush

49

51

53

55

58

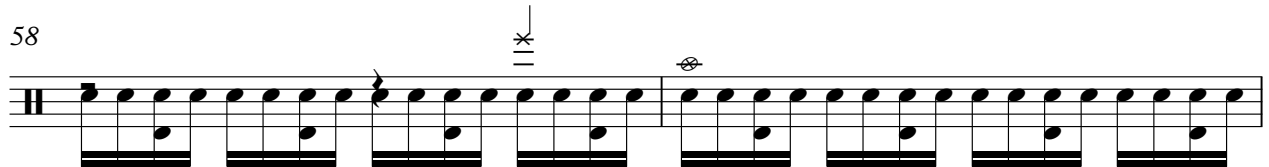

60

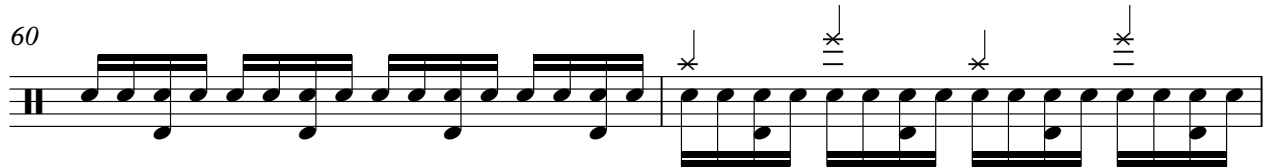

62

64

66

69

V.S.

72

74

76

78

80

82

84

86

88

91

Brush

93

95

97

99

102

105

107

109

Claqueta

Espagnol+Portugais - Celtas Cortos por Stapelton VEINT

♩ = 109,999908

**110**

♩ = 109,999908

♩ = 109,999908

2 25

31

28

63

28

94

15

98

15

Melodia

Espagnol+Portugais - Celtas Cortos por Stapelton VEIN1

♩ = 109,999908

2 5

10

14

18

22

25

28

31

3 8

41

45

49

53

57

60

63

74

78

82

86

90

93

96

98

Violin

Espagnol+Portugais - Celtas Cortos por Stapelton VEIN1

♩ = 109,999908

2 26

32

35

38

41 20

65

68

71

73 20

Espagnol+Portugais - Celtas Cortos por Stapelton VEIN1

Piano

♩ = 109,999908

2

6

10

15

21

26

33

37

41

46

V.S.

104

108

110
