

# Espagnol+Portugais - Cpartio.kar

♩ = 80,000000

Drums

NylonGuit

Bass

Piano

Brass

Melodia

♩ = 80,000000

String

Drums

Bass

Piano

String

5

Drums

Bass

Piano

Melodia

String

7

Drums

Bass

Piano

Melodia

String

9

Drums

NylonGuit

Bass

Piano

Melodia

String

11

Drums

NylonGuit

Piano

Melodia

13

15

17

19

20

Drums

NylonGuit

Bass

Piano

Melodia

String

24

28

30

31

Drums

Bass

Piano

Melodia

32

Drums

Bass

Piano

Melodia

33

34

35

Drums

Bass

Piano

Melodia

36

Drums

Bass

Piano

Melodia

37

Drums

NylonGuit

Bass

Piano

Melodia

38

Drums

NylonGuit

Bass

Piano

String

39

Drums

NylonGuit

Bass

Piano

String

40

Drums

NylonGuit

Bass

Piano

String

41

Drums

NylonGuit

Bass

Piano

String

42

Drums

NylonGuit

Bass

Piano

Melodia

String

43

Drums

Bass

Piano

Melodia

String

44

Drums

Bass

Piano

Melodia

String

45

Drums

Bass

Piano

Melodia

String

46

Drums

NylonGuit

Bass

Piano

Melodia

String

48

50

Drums

NylonGuit

Bass

Piano

Melodia

String

This section of the score covers measures 50 and 51. It features six staves: Drums, NylonGuit, Bass, Piano, Melodia, and String. The Drums staff shows a complex rhythmic pattern with various drum sounds. The NylonGuit staff has a melodic line with some triplets and rests. The Bass staff provides a steady accompaniment. The Piano staff has chords and some melodic fragments. The Melodia staff has a clear melodic line. The String staff has sustained chords.

52

Drums

NylonGuit

Bass

Piano

String

This section of the score covers measures 52 and 53. It features six staves: Drums, NylonGuit, Bass, Piano, Melodia, and String. The Drums staff continues with a similar rhythmic pattern. The NylonGuit staff has a melodic line with a triplet in measure 52 and a triplet in measure 53. The Bass staff provides a steady accompaniment. The Piano staff has chords and some melodic fragments. The Melodia staff has a clear melodic line. The String staff has sustained chords.

54

56

Drums

NylonGuit

Bass

Piano

Melodia

String

57

1. **Drums**: The top staff uses a drum set icon and a staff with various rhythmic symbols like 'x' and 'o' to represent drum hits.   
2. **NylonGuit**: The second staff is in treble clef and shows a series of chords and arpeggios.   
3. **Bass**: The third staff is in bass clef and features a melodic line with some slurs.   
4. **Piano**: The fourth staff is a grand staff with both treble and bass clefs, showing complex chordal textures.   
5. **Melodia**: The fifth staff is in treble clef and contains a melodic line with two triplet markings (indicated by a '3' over a group of notes).   
6. **String**: The bottom staff is in treble clef and shows a simple melodic line with some rests.

58

Drums

NylonGuit

Bass

Piano

Melodia

String

59

Drums

NylonGuit

Bass

Piano

Melodia

String

60

61

1. **Drums**: The top staff uses a drum set icon and contains a complex rhythmic pattern with various note values and rests.   
2. **NylonGuit**: The second staff uses a treble clef and contains a series of chords and single notes, some with slurs.   
3. **Bass**: The third staff uses a bass clef and contains a melodic line with several notes and rests.   
4. **Piano**: The fourth staff uses a grand staff (treble and bass clefs) and contains a complex piano accompaniment with many chords and notes.   
5. **Melodia**: The fifth staff uses a treble clef and contains a melodic line with several notes and rests.   
6. **String**: The bottom staff uses a treble clef and contains a melodic line with several notes and rests.

62

63

64

Drums

NylonGuit

Bass

Piano

Brass

Melodia

String

65

Drums

NylonGuit

Bass

Brass

String

66

67

68

Drums

NylonGuit

Bass

Piano

69

Drums

NylonGuit

Bass

Piano

Brass

70

Drums

NylonGuit

Bass

Piano

Brass

71

Drums

NylonGuit

Bass

Piano

Melodia

72

73

74

75

76

77

78

79

80

81

82

83

84

85

86

87

88

Drums

NylonGuit

Bass

Piano

Brass

Melodia

89

Drums

NylonGuit

Bass

Piano

Brass

Melodia

90

91

92

Drums

NylonGuit

Bass

Piano

Brass

Melodia

93

Drums

NylonGuit

Bass

Piano

Brass

Melodia

94

95

96

97

98

99

Drums

NylonGuit

Bass

Piano

Brass

Melodia

100

Drums

NylonGuit

Bass

Piano

Brass

Melodia

101

102

103

Drums

NylonGuit

Bass

Piano

Brass

Melodia

104

Drums

NylonGuit

Bass

Piano

Brass

Melodia

105

106

107

Drums

NylonGuit

Bass

Piano

Brass

Melodia

108

Drums

NylonGuit

Bass

Piano

Brass

Melodia

109

110

111

# Espagnol+Portugais - Cpartio.kar

## Drums

♩ = 80,000000

V.S.

21

23

25

27

29

31

33

35

37

39

41

43

45

47

49

51

53

55

57

59

V.S.

61

63

65

67

69

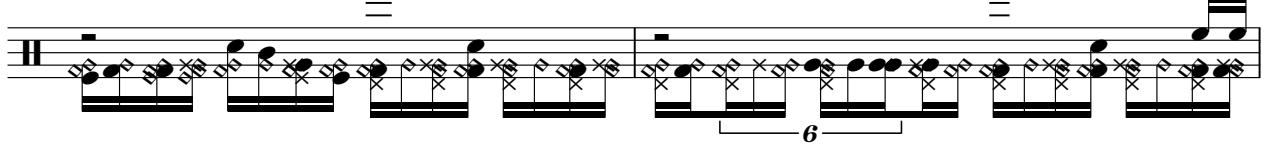

71

73

75

77

79

81

83

85

87

89

91

93

95

97

99

V.S.

101

103

105

107

109

110

♩ = 80,000000

9

12

15

18

21

24

27

37

39

41

7

4

47

50

53

56

58

60

62

64

67

70

72

74

76

78

80

82

84

86

88

90

V.S.

92

94

96

98

100

102

104

106

108

110

# Espagnol+Portugais - Cpartio.kar

Bass

♩ = 80,000000

V.S.

51

56

59

62

65

68

72

75

78

81

83

85

88

91

94

96

99

102

104

107

V.S.

109

Espagnol+Portugais - Cpartio.kar

Piano

♩ = 80,000000

6

11

18

21

26

V.S.

30

33

35

38

42

46

52

56

59

61

63

67

70

73

75

77

79

81

83

V.S.

101

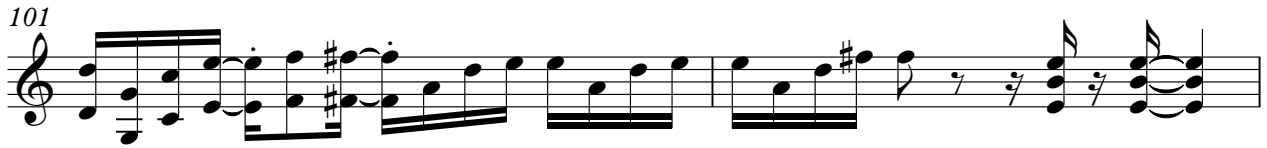

103

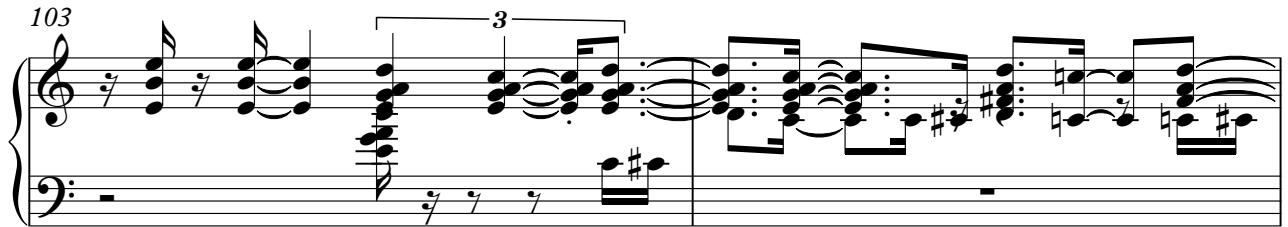

105

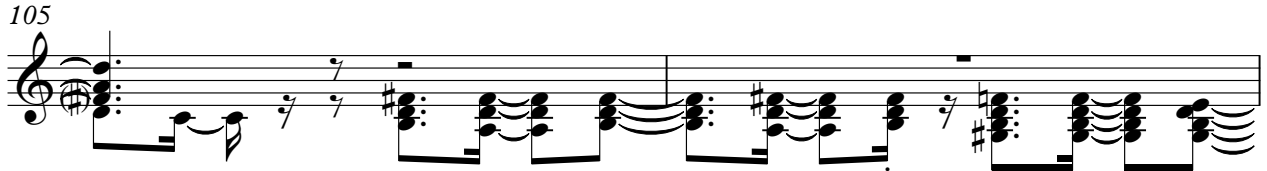

107

109

# Espagnol+Portugais - Cpartio.kar

Brass

♩ = 80,000000

62

65

69

12

12

83

86

89

92

V.S.

Brass

95

99

102

105

108

110

Espagnol+Portugais - Cpartio.kar

Melodia

♩ = 80,000000

4

7

9

12

14

17

21

23

25

28

V.S.

30

33

35

38

44

47

51

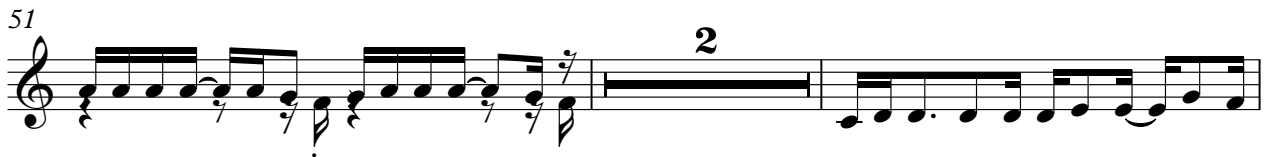

55

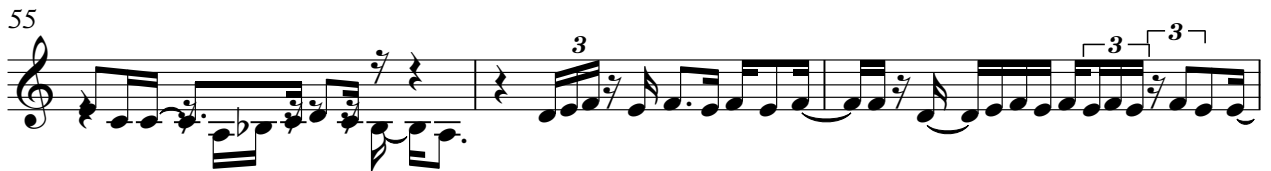

58

60

62

3 3 3

65

6

73

75

77

79

81

83

85

87

V.S.

89

91

93

95

97

99

101

103

105

107

109

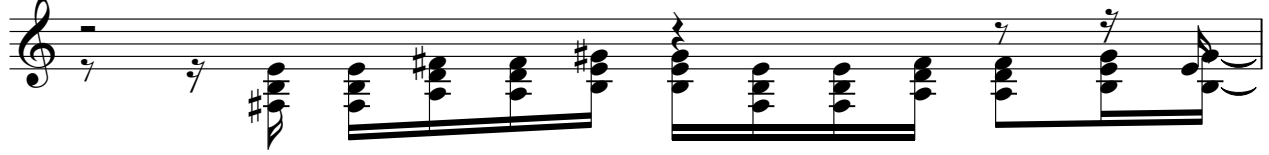

110

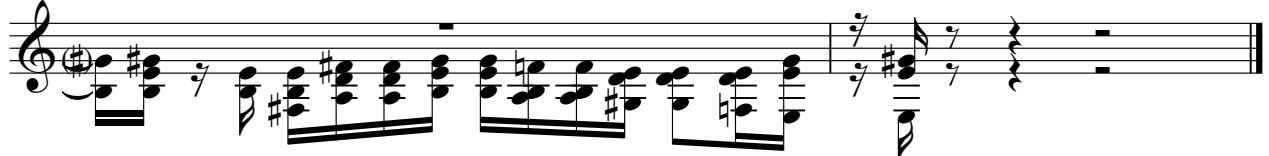

Espagnol+Portugais - Cpartio.kar

String

♩ = 80,000000

10

25

38

43

51

57

63

44
