

# Espagnol+Portugais - Duncan Dhu PALOMA BLANCA

♩ = 80,000000

Melodia1

Cuerdas1

Melodia2

Melodia1

Cuerdas1

Melodia2

Melodia1

Bateria

Guitarra

Bajo

Cuerdas1

Melodia2

13

Melodia1

Bateria

Guitarra

Bajo

Cuerdas1

Melodia2

17

Melodia1

Bateria

Bajo

Cuerdas1

Melodia2

21

Melodia1

Bateria

Guitarra

Bajo

Cuerdas1

Melodia2

3

25

Melodia1

Bateria

Guitarra

Bajo

Cuerdas1

Melodia2

29

Melodia1

Bateria

Guitarra

Bajo

Cuerdas1

Melodia2

33

Melodia1

Bateria

Guitarra

Bajo

Cuerdas1

Cuerdas2

Melodia2

37

Melodia1

Bateria

Guitarra

Bajo

Cuerdas2

Melodia2

5

41

Melodia1

Bateria

Guitarra

Bajo

Cuerdas2

Melodia2

3

3

45

Melodia1

Bateria

Guitarra

Bajo

Cuerdas2

Melodia2

49

Melodia1

Bateria

Bajo

Cuerdas1

Cuerdas2

Melodia2

Teclados

53

Bateria

Bajo

Cuerdas1

Teclados

57

Melodia1

Bateria

Bajo

Cuerdas1

Melodia2

Teclados

61

Melodia1

Bateria

Bajo

Cuerdas1

Melodia2

65

Melodia1

Bateria

Guitarra

Bajo

Cuerdas1

Melodia2

3

3

69

Melodia1

Bateria

Guitarra

Bajo

Cuerdas1

Melodia2

3

3

73

Melodia1

Bateria

Guitarra

Bajo

Cuerdas2

Melodia2

77

Melodia1

Bateria

Guitarra

Bajo

Cuerdas2

Melodia2

81

Melodia1

Bateria

Guitarra

Bajo

Cuerdas2

Melodia2

85

Melodia1

Bateria

Guitarra

Bajo

Cuerdas2

Melodia2

89 11

Melodia1

Bateria

Guitarra

Bajo

Cuerdas2

Melodia2

93

Melodia1

Bateria

Guitarra

Bajo

Cuerdas2

Melodia2

97

Melodia1

Bateria

Guitarra

Bajo

Cuerdas2

Melodia2

101

Melodia1

Bateria

Bajo

Cuerdas1

Cuerdas2

Melodia2

Teclados

105

109

113

Melodia1  
Bateria  
Bajo  
Cuerdas1  
Melodia2  
Teclados

117

Melodia1  
Bateria  
Bajo  
Cuerdas1  
Melodia2  
Teclados

121 15

Melodia1

Bateria

Bajo

Cuerdas1

Melodia2

Teclados

125

Melodia1

Bateria

Bajo

Cuerdas1

Melodia2

Teclados

Melodia1

Bateria

Guitarra

Bajo

Cuerdas1

Cuerdas2

Melodia2

Teclados

Melodia1

Bateria

Guitarra

Bajo

Cuerdas1

Cuerdas2

Melodia2

Teclados

137

Melodia1

Bateria

Guitarra

Bajo

Cuerdas1

Cuerdas2

Melodia2

Teclados

Melodia1

Bateria

Guitarra

Bajo

Cuerdas1

Cuerdas2

Melodia2

Teclados

# Espagnol+Portugais - Duncan Dhu PALOMA BLANCA

## Melodia1

$\text{♩} = 80,000000$

2

9

17

24

31

38

43

49

63

3

2

3

3

7

3

2

3

Copyright © 1998 by - Duncan Dhu

2

Melody

71

77

83

90

95

101

113

118

123

128

133

Melodic

3

138

2

# Espagnol+Portugais - Duncan Dhu PALOMA BLANCA

Bateria

♩ = 80,000000

10

10

18

18

24

24

30

30

35

35

41

41

47

47

54

54

60

60

66

66

Copyright © 1998 by - Duncan Dhu

V.S.

72

78

84

90

96

101

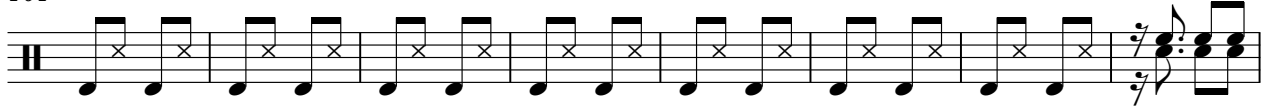

109

115

121

127

133

139

$\text{♩} = 80,000000$

10 3 7 3

28 3 3

37

41

45

49 16 3 3

73

77

81

85

2

89

Guitarra

93

97

101

28

134

4

# Espagnol+Portugais - Duncan Dhu PALOMA BLANCA

Bajo

$\text{♩} = 80,000000$   
**10**

17

25

33

40

48

55

63

71

78

Copyright © 1998 by - Duncan Dhu

V.S.

86

94

101

109

117

125

133

139

Cuerdas1

Espagnol+Portugais - Duncan Dhu PALOMA BLANCA

$\text{♩} = 80,000000$   
2

7

11

15

19

23

27

31

35

**14**

49

53

57

61

65

69

73

104

108

112

116

120

124

128

132

136

140

Cuerdas2

Espagnol+Portugais - Duncan Dhu PALOMA BLANCA

♩ = 80,000000

**34**

Melodia2

Espagnol+Portugais - Duncan Dhu PALOMA BLANCA

♩ = 80,000000

2

9

17

24

33

39

43

49

7

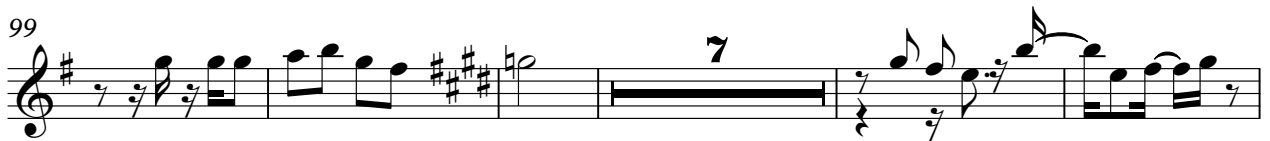
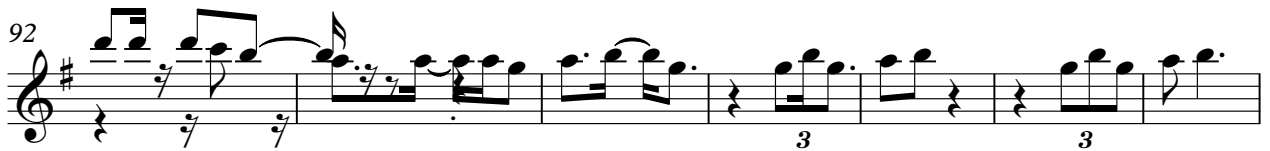

Melodia2

117

123

129

135

139

$\text{♩} = 80,000000$

**34** **14**

49

57 **15** **28**

101

112

122

132

138 **2**