

Espagnol+Portugais - EI ULTIMO DE LA FILA Por Stapelton ASTRONOMIA RAZC

♩ = 120,000000

GsDrums  
Claqueta  
LeadClean  
Ovd 1  
Ovd 2  
ChorusGui  
Bass  
SynString  
Melodia  
LeadClean

7

GsDrums  
LeadClean  
SynString  
LeadClean

11

GsDrums  
LeadClean  
SynString  
LeadClean

15

GsDrums

LeadClean

SynString

LeadClean

19

GsDrums

LeadClean

SynString

Melodia

LeadClean

23

GsDrums

LeadClean

SynString

Melodia

LeadClean

27

GsDrums

LeadClean

SynString

Melodia

LeadClean

31

35

39

42

45

48

52

56

59

62

62

GsDrums

ChorusGui

Bass

SynString

Melodia

65

65

GsDrums

ChorusGui

Bass

SynString

Melodia

68

68

GsDrums

ChorusGui

Bass

SynString

Melodia

71

7

74

77

80

80

GsDrums

ChorusGui

Bass

SynString

Melodia

84

84

GsDrums

Ovd 1

ChorusGui

Bass

SynString

Melodia

87

87

GsDrums

Ovd 1

Ovd 2

ChorusGui

Bass

SynString

Melodia

90

90

GsDrums

Ovd 1

ChorusGui

Bass

SynString

Melodia

93

93

GsDrums

Ovd 1

Ovd 2

ChorusGui

Bass

SynString

Melodia

96

96

GsDrums

Ovd 1

Ovd 2

ChorusGui

Bass

SynString

Melodia

10

99

99

GsDrums

Ovd 2

ChorusGui

Bass

SynString

Melodia

102

102

GsDrums

Ovd 2

ChorusGui

Bass

SynString

Melodia

105

105

GsDrums

Ovd 2

ChorusGui

Bass

SynString

Melodia

108

11

111

114

118

GsDrums

LeadClean

SynString

LeadClean

122

GsDrums

LeadClean

SynString

LeadClean

125

LeadClean

SynString

LeadClean

♩ = 120,000000

1

5

8

11

14

17

20

23

26

29

32

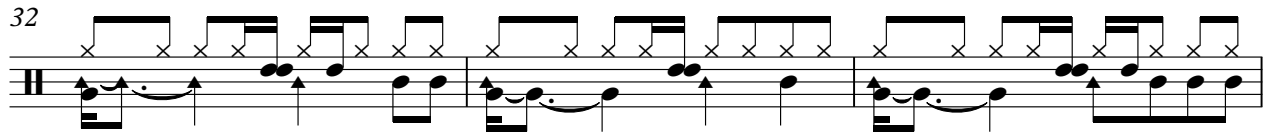

35

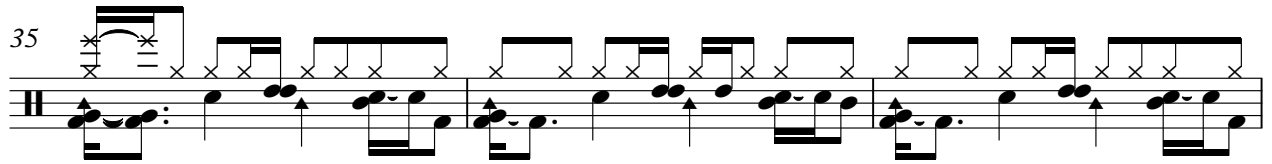

38

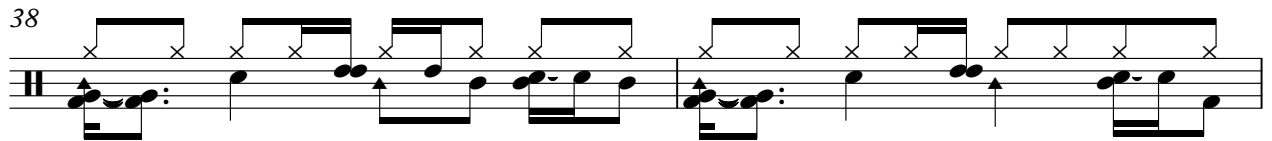

40

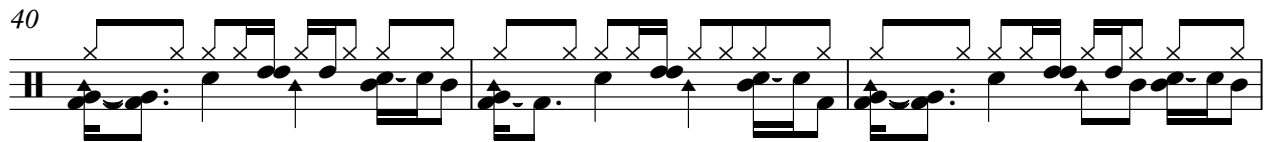

43

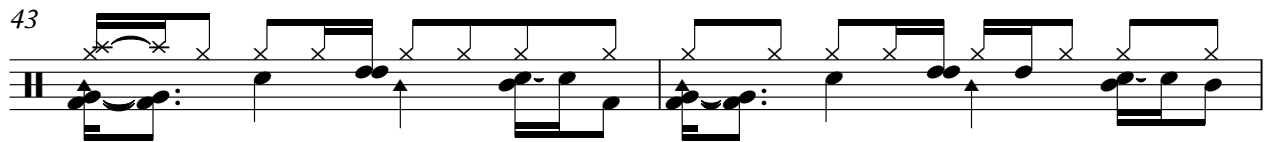

45

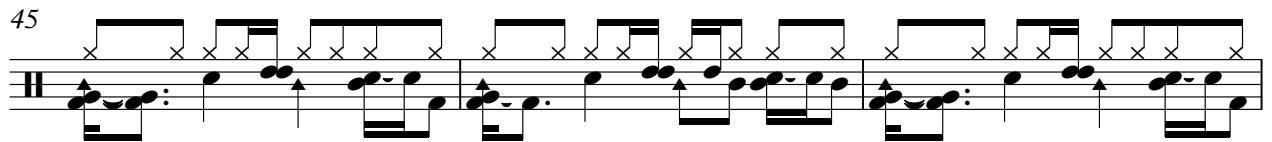

48

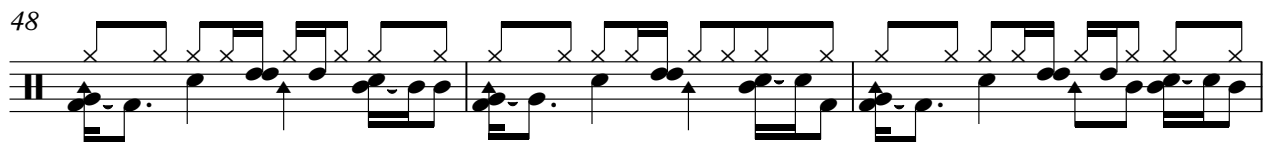

51

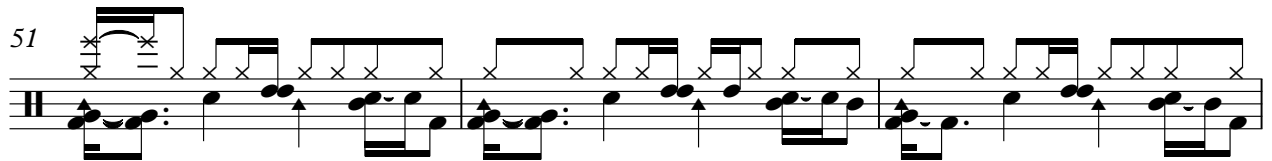

54

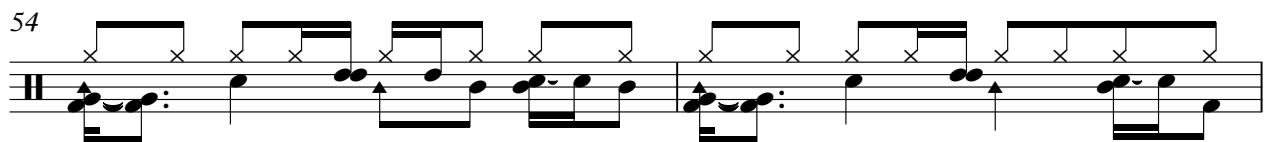

56

58

60

63

66

69

71

73

76

78

81

V.S.

84

87

89

92

94

97

100

103

106

109

112

114

117

120

122

Claqueta

Espagnol+Portugais - EI ULTIMO DE LA FILA Por Staph

♩ = 120,000000

**128**

♩ = 120,000000

8

13

19

23

28

33

55

18

56

115

120

124

♩ = 120,000000

82

87

94

97

32

Ovd 2

Espagnol+Portugais - El ULTIMO DE LA FILA Por Stapp

♩ = 120,000000

86

5

95

2

102

106

109

113

13

♩ = 120,000000

33

37

41

45

49

55

60

64

67

70

2

3

2

V.S.

73

77

81

85

88

91

94

97

101

105

108

112

114

Bass

♩ = 120,000000

33

38

43

48

53

58

63

68

73

78

V.S.

♩ = 120,000000

10

19

28

37

46

55

63

70

77

V.S.

84

93

101

108

117

124

Melodia

♩ = 120,000000

17

21

26

31

36

40

45

50

55

60

V.S.

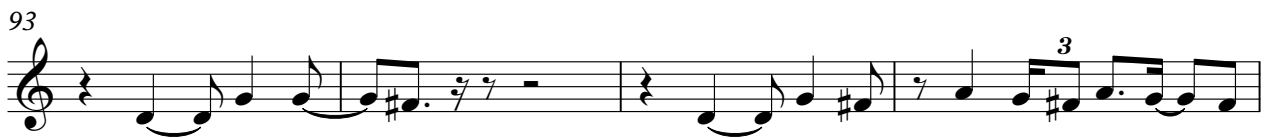

Melodia

3

111

114

♩ = 120,000000

2

9

13

19

23

28

33

18

55

2

56

115

119

123

126

