

Espagnol+Portugais - EL ULTIMO DE LA FILA por Stap

♩ = 155,000305
MIDI

Harmonica

MIDI

Percussion

MIDI

Side Drum

MIDI

Steel Drums

MIDI

Electric Guitar

MIDI

Electric Guitar

MIDI

Electric Bass

MIDI

Honky-tonk Piano

MIDI

Rock Organ

MIDI

Pad 3 (Polysynth)

♩ = 155,000305
MIDI

FX 5 (Brightness)

5

Perc.

E. Gtr.

E. Bass

8

Perc.

E. Gtr.

E. Bass

11

Perc.

E. Gtr.

E. Bass

Organ

FX 5

14 3

Perc.

E. Bass

Organ

FX 5

17

Perc.

E. Bass

Organ

FX 5

20

Perc.

E. Gtr.

E. Bass

Organ

FX 5

22

Perc.

E. Gtr.

E. Bass

Organ

FX 5

25

Perc.

E. Gtr.

E. Bass

Organ

FX 5

27

Perc.

E. Gtr.

E. Bass

Organ

Pad 3

FX 5

29

Perc.

E. Gtr.

E. Bass

Organ

Pad 3

FX 5

32

Perc.

E. Gtr.

E. Bass

Organ

Pad 3

FX 5

35

Perc. E. Gtr. E. Bass Organ Pad 3 FX 5

38

Perc. E. Gtr. E. Bass Organ Pad 3 FX 5

41

Harm.

Perc.

E. Gtr.

E. Bass

Organ

Pad 3

FX 5

44

Harm.

Perc.

E. Gtr.

H-t. Pno.

47

Harm.

Perc.

E. Gtr.

E. Bass

H-t. Pno.

Organ

FX 5

50

Perc.

E. Gtr.

E. Bass

Organ

FX 5

Detailed description of the musical score: The score is arranged in a grand staff format. The top system (measures 47-49) includes: Harm. (Harmonica) with a melodic line; Perc. (Percussion) with a complex rhythmic pattern of eighth and sixteenth notes; E. Gtr. (Electric Guitar) with a bass line and chords; E. Bass (Electric Bass) with a steady eighth-note bass line; H-t. Pno. (Horns/Trumpets/Pianos) with block chords; Organ with a melodic line and a 'b2' marking; and FX 5 (Effects) with a melodic line. A double bar line is placed before measure 50. The bottom system (measures 50-52) includes: Perc. with a similar rhythmic pattern; E. Gtr. with a melodic line and chords; E. Bass with a steady eighth-note bass line; Organ with a melodic line and a 'b2' marking; and FX 5 with a melodic line.

52

Perc.

E. Gtr.

E. Bass

Organ

FX 5

54

Perc.

E. Gtr.

E. Bass

Organ

FX 5

56

Perc.

E. Gtr.

E. Bass

Organ

FX 5

58

Perc.

E. Gtr.

E. Bass

Organ

FX 5

12

64

66

68

Perc. Steel D. E. Gtr. E. Bass FX 5

70

Perc. Steel D. E. Gtr. E. Gtr. E. Bass FX 5

71

Perc.

Steel D.

E. Gtr.

E. Gtr.

E. Bass

FX 5

73

Perc.

Steel D.

E. Gtr.

E. Gtr.

E. Bass

FX 5

75

Perc.

Steel D.

E. Gtr.

E. Gtr.

E. Bass

Organ

FX 5

77

Perc.

E. Gtr.

E. Bass

Organ

FX 5

80

Perc. E. Gtr. E. Bass Organ FX 5

83

Perc. E. Gtr. E. Bass Organ FX 5

94

Perc.

E. Gtr.

FX 5

96

Perc.

E. Gtr.

FX 5

98

Perc.

E. Gtr.

E. Bass

FX 5

100

Perc.

E. Gtr.

E. Bass

Organ

FX 5

103

Perc.

E. Gtr.

E. Bass

Organ

FX 5

105

Perc. E. Gtr. E. Bass Organ FX 5

107

Perc. E. Gtr. E. Gtr. E. Bass Organ FX 5

109

Perc.

E. Gtr.

E. Gtr.

E. Bass

Organ

FX 5

111

Perc.

E. Gtr.

E. Gtr.

E. Bass

Organ

FX 5

113

115

117

Perc. E. Gtr. E. Gtr. E. Bass Organ FX 5

119

Perc. E. Gtr. E. Gtr. E. Bass Organ FX 5

121

123

126

Harm.

Perc.

E. Gtr.

E. Gtr.

E. Bass

Organ

129

Harm.

Perc.

E. Gtr.

E. Gtr.

E. Bass

Organ

133 Perc.

141 Perc.

149 Perc.

157 Perc.

165 Perc.

173 Perc.

181 Harm.

189 Harm.

197 Harm.

28

205
Harm. 

213
Harm. 

221
Harm. 

229
Harm. 

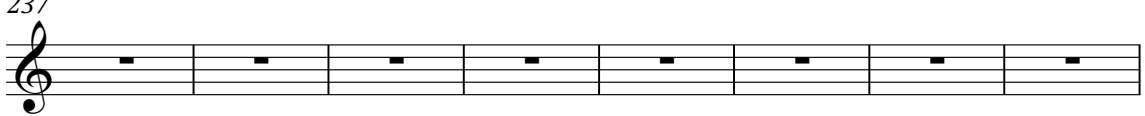

237
Harm. 

245
Harm. 

253
Harm. 

261
Harm. 

269
Harm. 

277
Harm. 

285
Harm. 

293
Harm. 

301
Harm. 

309
Harm. 

317
Harm. 

325
Harm. 

333
Harm. 

338
Harm. 

Espagnol+Portugais - EL ULTIMO DE LA FILA por Stap

Percussion

♩ = 155,000305
MIDI

6

10

14

17

21

25

29

33

37

V.S.

Percussion

81

85

89

92

95

97

99

102

106

110

V.S.

114

118

122

126

130

138

147

156

165

172

Side Drum

Espagnol+Portugais - EL ULTIMO DE LA FILA por Stap

♩ = 155,000305
MIDI

340

♩ = 155,000305
MIDI

60

63

67

70

72

75

266

♩ = 155,000305
MIDI

2

8

8

21

24

28

35

41

2

48

51

54

58

63

71

77

84

92

95

98

102

106

110

114

118

121

125

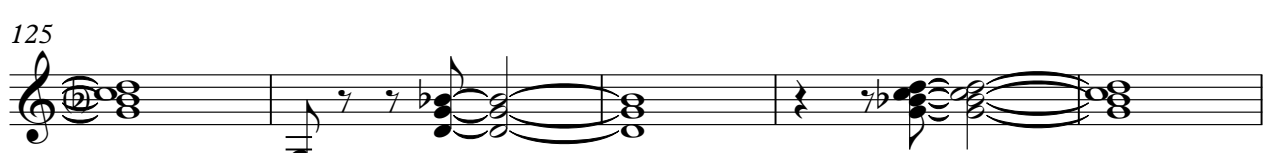

130

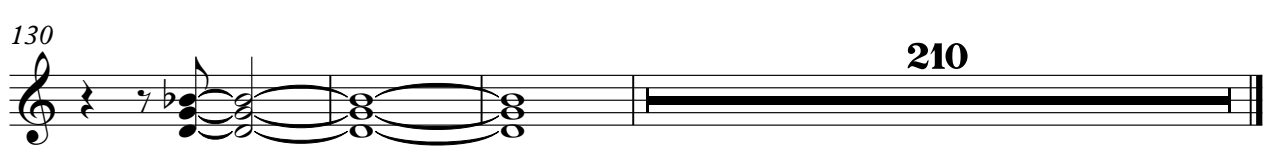

♩ = 155,000305
MIDI

60

2

66

2

72

2

32

110

115

2

122

127

3

131

210

♩ = 155,000305
MIDI

2

8

12

3

18

22

26

30

36

41

4

103

107

111

115

119

123

129

210

Honky-tonk Piano

Espagnol+Portugais - EL ULTIMO DE LA FILA por Stap

♩ = 155,000305
MIDI

42

42

46

295

295

♩ = 155,000305
MIDI

10

10

14

b e

b e

b e

b e

19

b e

b e

b e

b e

b e

25

b e

b e

b e

b e

b e

b e

32

b e

b e

b e

b e

b e

b e

39

4

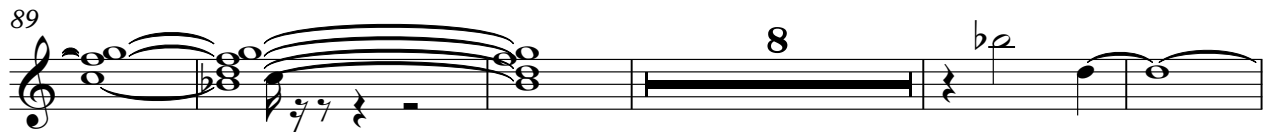
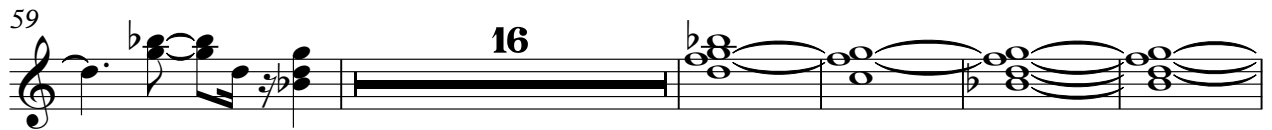

♩ = 155,000305
MIDI

26

32

40

299

♩ = 155,000305
MIDI

10

14

18

22

26

30

36

41

4

