

Espagnol+Portugais - EL ULTIMO DE LA FILA por Stapelton LA PUERTA DEL

♩ = 160,000000

Room  
Claqueta  
Mandolin  
Steel Gui  
ChorusGui  
Overdrive  
FingeredB  
FretlessB  
Organ 3  
RevCymbal  
Melodia

♩ = 160,000000

8

Room  
Mandolin  
Steel Gui  
ChorusGui  
FingeredB

13

Room

Mandolin

Steel Gui

ChorusGui

FingeredB

17

Room

Mandolin

Steel Gui

ChorusGui

FingeredB

Melodia

21

Room

Mandolin

Steel Gui

FingeredB

Melodia

25

Room

Mandolin

Steel Gui

FingeredB

Melodia

29

Room

Mandolin

Steel Gui

FingeredB

Melodia

33

Room

Mandolin

Steel Gui

FingeredB

FretlessB

Organ 3

Melodia

37

Room

Mandolin

Steel Gui

FretlessB

Organ 3

Melodia

41

Room

Mandolin

Steel Gui

FretlessB

Organ 3

Melodia

45

Room

Mandolin

Steel Gui

FretlessB

Organ 3

Melodia

49

Room

Mandolin

Steel Gui

FretlessB

Organ 3

Melodia

6

52 5

Room  
Mandolin  
Steel Gui  
FingeredB  
Organ 3  
Melodia

55

Room  
Mandolin  
Steel Gui  
FingeredB  
Organ 3  
Melodia

58

Room  
Mandolin  
Steel Gui  
FingeredB  
Organ 3  
Melodia

62

Room  
Mandolin  
Steel Gui  
FingerebB  
Organ 3  
Melodia

65

Room  
Mandolin  
Steel Gui  
FingerebB  
Organ 3  
Melodia

68

Room  
Mandolin  
Steel Gui  
FingerebB  
Organ 3  
Melodia

71

Room  
Mandolin  
Steel Gui  
FingereDB  
Organ 3  
Melodia

74

Room  
Mandolin  
Steel Gui  
FingereDB  
Organ 3  
Melodia

77

Room  
Mandolin  
Steel Gui  
FingereDB  
Organ 3  
Melodia

80

Room

Mandolin

Steel Gui

FingeredB

Organ 3

Melodia

83

Room

Mandolin

Steel Gui

FingeredB

FretlessB

Organ 3

Melodia

86

Room

Mandolin

Steel Gui

FretlessB

Organ 3

Melodia

90

Room

Mandolin

Steel Gui

FretlessB

Organ 3

Melodia

94

Room

Mandolin

Steel Gui

FretlessB

Organ 3

Melodia

98

Room

Mandolin

Steel Gui

FingeredB

FretlessB

Organ 3

Melodia

102

Room

Mandolin

Steel Gui

Melodia

106

Room

Mandolin

Steel Gui

Overdrive

FingeredB

Organ 3

Melodia

110

Room

Mandolin

Overdrive

FingeredB

Organ 3

115

Room

Mandolin

Steel Gui

Overdrive

FingeredB

Organ 3

Melodia

118

Room

Mandolin

Steel Gui

FingeredB

Organ 3

Melodia

121

Room

Mandolin

Steel Gui

FingeredB

Organ 3

Melodia

125

Room

Mandolin

Steel Gui

FingeredB

Organ 3

Melodia

128

Room

Mandolin

Steel Gui

FingeredB

Organ 3

Melodia

132

Room

Mandolin

Steel Gui

FingeredB

Organ 3

Melodia

135

Room  
Mandolin  
Steel Gui  
FingeredB  
Organ 3  
Melodia

139

Room  
Mandolin  
Steel Gui  
FingeredB  
Organ 3  
Melodia

142

Room  
Mandolin  
Steel Gui  
FingeredB  
Organ 3  
Melodia

146

Room  
Mandolin  
Steel Gui  
Overdrive  
FingeredB  
Organ 3  
RevCymbal  
Melodia

149

Overdrive  
FingeredB  
Organ 3  
RevCymbal  
Melodia

♩ = 160,000000

2

7

11

15

19

23

27

31

35

39

43

47

51

55

59

63

67

71

75

79

83

87

91

96

100

104

108

112

116

120

V.S.

124

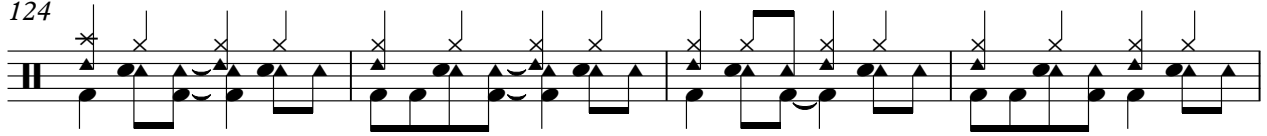

128

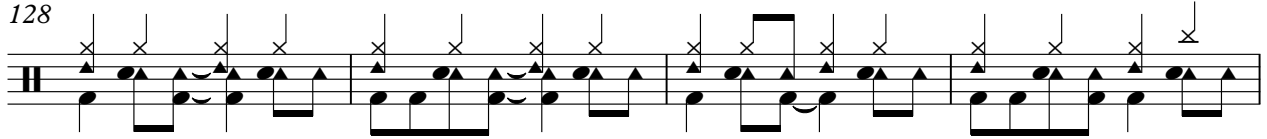

132

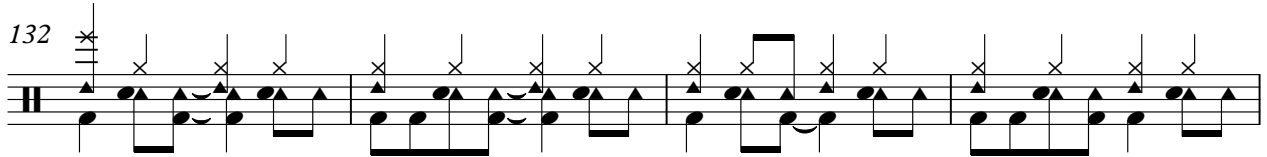

136

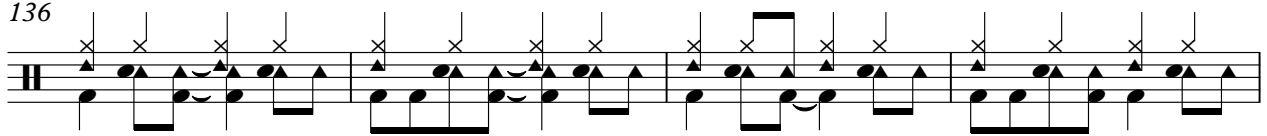

140

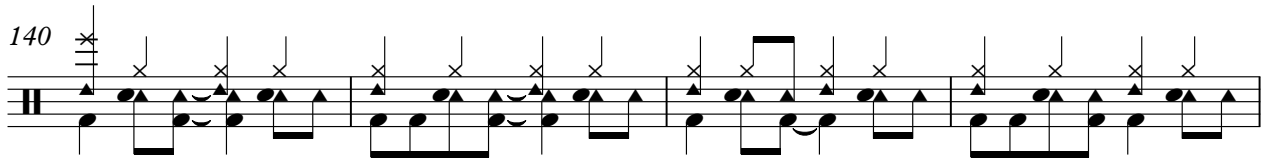

144

147

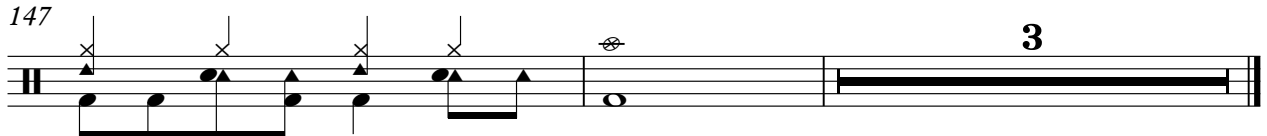

♩ = 160,000000

**148**

$\text{♩} = 160,000000$

**10**

14

17

20

23

26

29

32

35

38

Mandolin

41

44

47

50

53

56

59

61

64

67

Mandolin

3

69

71

73

75

77

79

81

83

85

88

V.S.

Mandolin

91

94

97

100

103

106

109

112

115

117

Mandolin

119

121

123

125

127

129

131

133

135

137

6

Mandolin

139

141

144

146

♩ = 160,000000

10

14

17

20

23

26

29

32

35

38

V.S.

41

44

47

50

53

56

59

62

65

68

71

74

77

80

83

86

89

92

95

98

V.S.

101

104

107

118

122

126

130

134

138

142

# Steel Gui

5

145

4

♩ = 160,000000

2

8

13

17

132

Overdrive

Espagnol+Portugais - EL ULTIMO DE LA FILA por St

♩ = 160,000000

**106**

112

116

**31**

♩ = 160,000000

2

9

15

21

26

31

17

52

58

64

70

V.S.

75

80

100

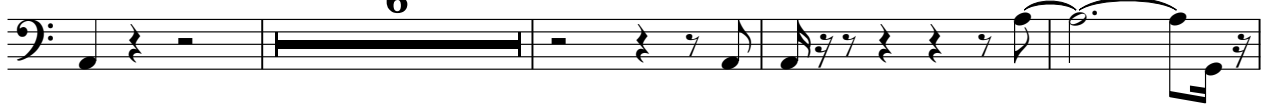

110

117

122

127

132

138

143

147

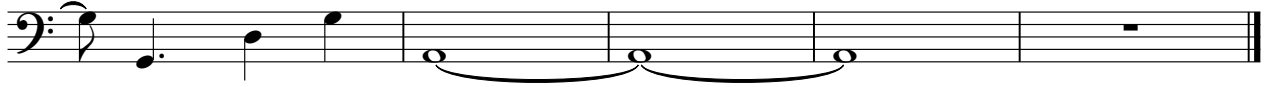

♩ = 160,000000

34

40

46

52

32

89

95

98

52

♩ = 160,000000

34

41

49

53

56

59

62

Organ 3

65

68

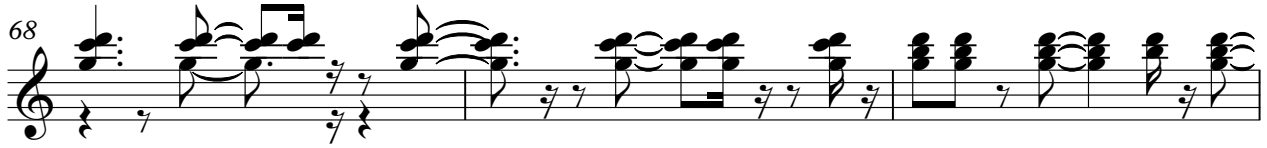

71

74

77

80

83

90

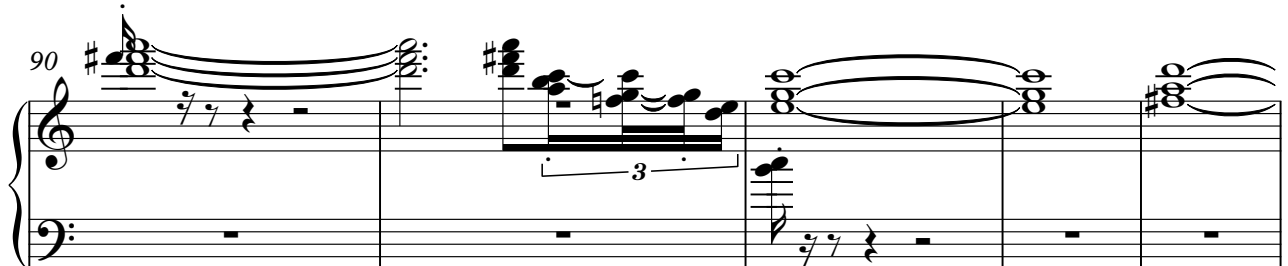

Organ 3

95

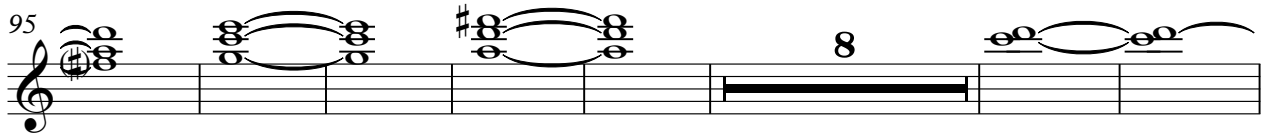

110

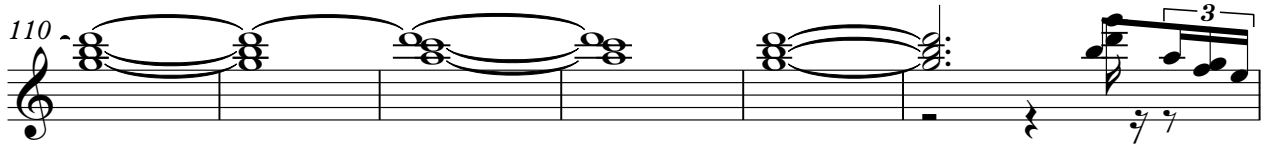

116

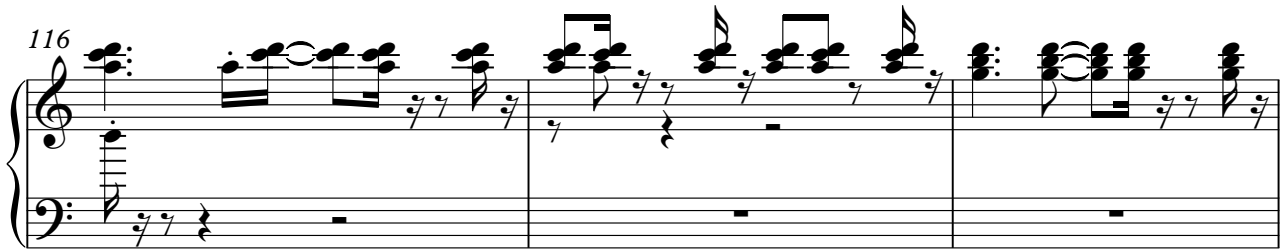

119

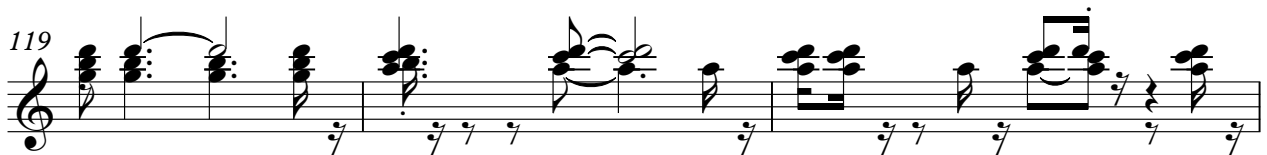

122

125

128

132

V.S.

4

Organ 3

135

138

141

144

147

♩ = 160,000000

**146**

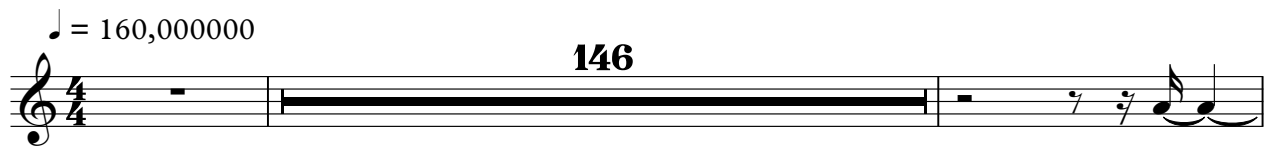

149

Melodia

♩ = 160,000000

17

6

21

3

3

25

3

29

6

33

37

41

45

49

6

53

6

V.S.

97

101

104

116

120

124

128

132

136

140

V.S.

144

147

