

Espagnol+Portugais - El venao(La Fiesta)

♩ = 120,000000 ♩ = 132,000137

Panflute

Saxo 1

Saxo 2

Trompeta 1

Trompeta 2

Bd-HH_Sd

Percussion

Sequence

Melodia

Bajo

Piano

Sinte

♩ = 120,000000 ♩ = 132,000137

6

Trompeta 1

Trompeta 2

Bd-HH_Sd

Percussion

Sequence

Melodia

9

Panflute

Saxo 1

Saxo 2

Trompeta 1

Trompeta 2

Bd-HH_Sd

Percussion

Caja roll

Sequence

Melodia

Bajo

Piano

13

Panflute

Saxo 1

Saxo 2

Trompeta 1

Trompeta 2

Bd-HH_Sd

Percussion

Caja roll

Sequence

Bajo

Piano

16

Panflute

Saxo 1

Saxo 2

Trompeta 1

Trompeta 2

Bd-HH_Sd

Percusion

Caja roll

Sequence

Bajo

Piano

19

Panflute

Saxo 1

Saxo 2

Trompeta 1

Trompeta 2

Bd-HH_Sd

Percussion

Caja roll

Sequence

Melodia

Bajo

Piano

22

Panflute

Bd-HH_Sd

Percussion

Caja roll

Sequence

Melodia

Bajo

Piano

25

Panflute

Bd-HH_Sd

Percussion

Caja roll

Sequence

Melodia

Bajo

Piano

28

Panflute

Bd-HH_Sd

Percussion

Caja roll

Sequence

Melodia

Bajo

Piano

31

Panflute

Bd-HH_Sd

Percussion

Caja roll

Sequence

Melodia

Bajo

Piano

34

Bd-HH_Sd

Percussion

Caja roll

Sequence

Melodia

37

Bd-HH_Sd

Percussion

Caja roll

Sequence

Melodia

Piano

40

Bd-HH_Sd

Percussion

Caja roll

Sequence

Melodia

Piano

43

Bd-HH_Sd

Percussion

Caja roll

Sequence

Melodia

Piano

46

Bd-HH_Sd

Percussion

Caja roll

Sequence

Melodia

Piano

49

Panflute

Bd-HH_Sd

Percussion

Caja roll

Sequence

Melodia

Bajo

Piano

52

Panflute

Bd-HH_Sd

Percussion

Caja roll

Sequence

Melodia

Bajo

Piano

55

Panflute

Bd-HH_Sd

Percussion

Caja roll

Sequence

Melodia

Bajo

Piano

58

Panflute

Bd-HH_Sd

Percussion

Caja roll

Sequence

Bajo

Piano

Sintet

61

Panflute
Bd-HH_Sd
Percusion
Caja roll
Sequene
Bajo
Piano
Sinte

64

Panflute
Bd-HH_Sd
Percusion
Caja roll
Sequene
Melodia
Bajo
Piano
Sinte

67

Bd-HH_Sd

Percussion

Caja roll

Sequence

Melodia

70

Bd-HH_Sd

Percussion

Caja roll

Sequence

Melodia

Piano

73

Panflute

Bd-HH_Sd

Percusion

Caja roll

Sequence

Melodia

Bajo

Piano

76

Panflute

Bd-HH_Sd

Percusion

Caja roll

Sequence

Melodia

Bajo

Piano

79

Panflute

Bd-HH_Sd

Percusion

Caja roll

Sequense

Melodia

Bajo

Piano

82

Panflute

Trompeta 1

Trompeta 2

Bd-HH_Sd

Percusion

Caja roll

Sequense

Melodia

Bajo

Piano

85

Panflute

Trompeta 1

Trompeta 2

Bd-HH_Sd

Percusion

Caja roll

Sequense

Melodia

Piano

88

Panflute

Trompeta 1

Trompeta 2

Bd-HH_Sd

Percusion

Caja roll

Sequense

Melodia

Piano

91

Panflute

Saxo 1

Saxo 2

Trompeta 1

Trompeta 2

Bd-HH_Sd

Percusion

Caja roll

Sequence

Bajo

Piano

94

Panflute

Saxo 1

Saxo 2

Trompeta 1

Trompeta 2

Bd-HH_Sd

Percusion

Caja roll

Sequence

Bajo

Piano

97

Panflute
Saxo 1
Saxo 2
Trompeta 1
Trompeta 2
Bd-HH_Sd
Percusion
Caja roll
Sequence
Melodia
Bajo
Piano

100

Bd-HH_Sd
Percusion
Caja roll
Sequence
Melodia

103

Bd-HH_Sd

Percussion

Caja roll

Sequence

Melodia

Piano

106

Bd-HH_Sd

Percussion

Caja roll

Sequence

Melodia

Piano

109

Bd-HH_Sd

Percussion

Caja roll

Sequence

Melodia

Piano

112

Bd-HH_Sd

Percussion

Caja roll

Sequence

Melodia

Piano

115

Panflute

Bd-HH_Sd

Percussion

Caja roll

Sequence

Melodia

Bajo

Piano

118

Panflute

Bd-HH_Sd

Percussion

Caja roll

Sequence

Melodia

Bajo

Piano

121

Panflute

Bd-HH_Sd

Percussion

Caja roll

Sequence

Melodia

Bajo

Piano

124

Bd-HH_Sd

Percussion

Caja roll

Sequence

Melodia

Piano

127

Bd-HH_Sd
Percussion
Caja roll
Sequence
Melodia
Piano

130

Saxo 1
Saxo 2
Bd-HH_Sd
Percussion
Caja roll
Sequence
Melodia
Bajo
Piano

133

136

139

Panflute

Saxo 1

Saxo 2

Bd-HH_Sd

Percusion

Caja roll

Sequence

Melodia

Bajo

142

Panflute

Bd-HH_Sd

Percusion

Caja roll

Sequence

Melodia

Bajo

145

Panflute

Bd-HH_Sd

Percusion

Caja roll

Sequense

Melodia

Bajo

Piano

149

Bd-HH_Sd

Percusion

Caja roll

Sequense

Melodia

152

Bd-HH_Sd

Percusion

Caja roll

Sequense

Melodia

Piano

155

Bd-HH_Sd

Percussion

Caja roll

Sequence

Melodia

Piano

158

Bd-HH_Sd

Percussion

Caja roll

Sequence

Melodia

Piano

161

Bd-HH_Sd

Percussion

Caja roll

Sequence

Melodia

164

Panflute

Bd-HH_Sd

Percusion

Caja roll

Sequence

Melodia

Bajo

Piano

167

Panflute

Bd-HH_Sd

Percusion

Caja roll

Sequence

Melodia

Bajo

Piano

170

Panflute

Trompeta 1

Trompeta 2

Bd-HH_Sd

Percusion

Caja roll

Sequence

Melodia

Bajo

Piano

173

Panflute

Saxo 1

Saxo 2

Trompeta 1

Trompeta 2

Bd-HH_Sd

Percussion

Caja roll

Sequence

Melodia

Bajo

Piano

176

Panflute

Saxo 1

Saxo 2

Trompeta 1

Trompeta 2

Bd-HH_Sd

Percussion

Caja roll

Sequence

Melodia

Bajo

Piano

179

Panflute
Saxo 1
Saxo 2
Trompeta 1
Trompeta 2
Bd-HH_Sd
Percusion
Caja roll
Sequence
Melodia
Bajo
Piano

184

198

212

226

240

34

Panflute ²⁵⁴

Panflute ²⁶⁸

Panflute ²⁸²

Panflute ²⁹⁶

Panflute ³¹⁰

Panflute ³²⁴

Panflute ³³⁸

Panflute ³⁴⁸

Espagnol+Portugais - El venao(La Fiesta)

Panflute

♩ = 120,000000 ♩ = 132,000137

10

14

17

20

23

26

29

31

17

50

53

56

59

62

65

76

79

82

85

165

168

171

174

177

180

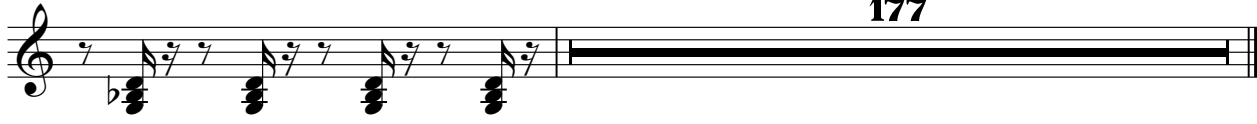

177

Espagnol+Portugais - El venao(La Fiesta)

Saxo 1

♩ = 120,000000 ♩ = 132,000137

10

14

18

70

93

97 **33**

132

134

136

138

V.S.

2

Saxo 1

140

33

2

177

2

181

176

Espagnol+Portugais - El venao(La Fiesta)

Saxo 2

♩ = 120,000000 ♩ = 132,000137

10

14

18

21

70

93

97

33

132

134

136

138

V.S.

2

Saxo 2

141

32

2

177

2

181

176

Espagnol+Portugais - El venao(La Fiesta)

Trompeta 1

♩ = 120,000000 = 132,000137

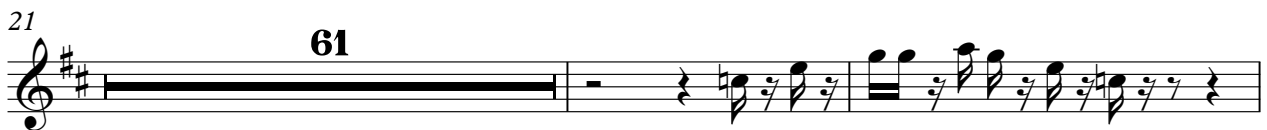
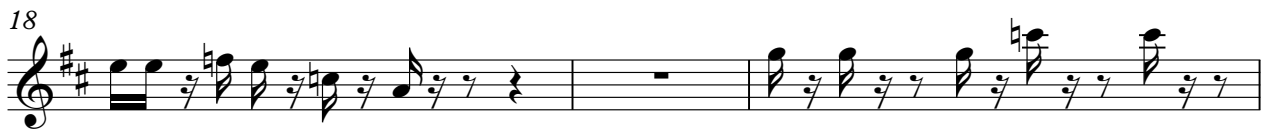

172

176

180

176

Trompeta 2

Espagnol+Portugais - El venao(La Fiesta)

♩ = 120,000000 = 132,000137

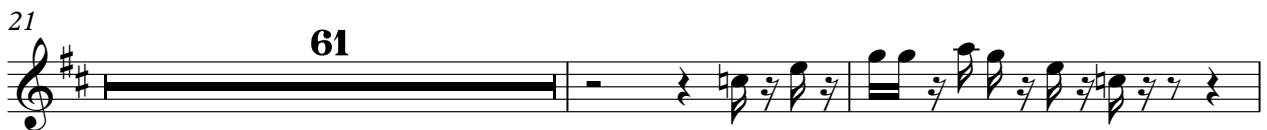
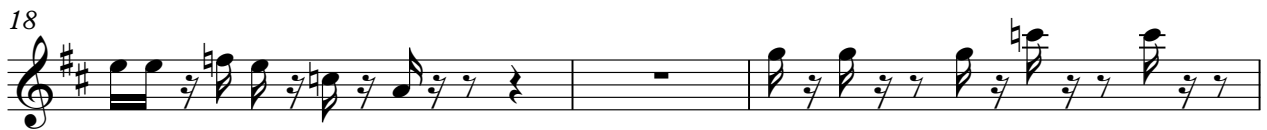

172

176

180

176

♩ = 120,000000 ♩ = 132,000137

2

7

12

16

20

24

28

32

36

40

V.S.

44

48

51

55

58

62

65

68

72

75

79

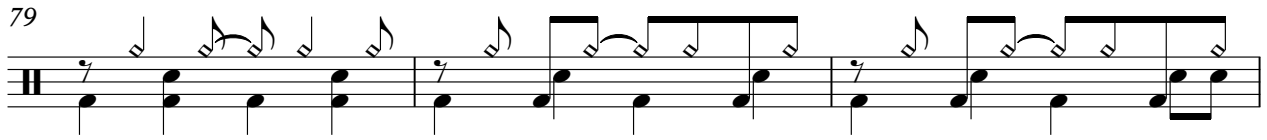

82

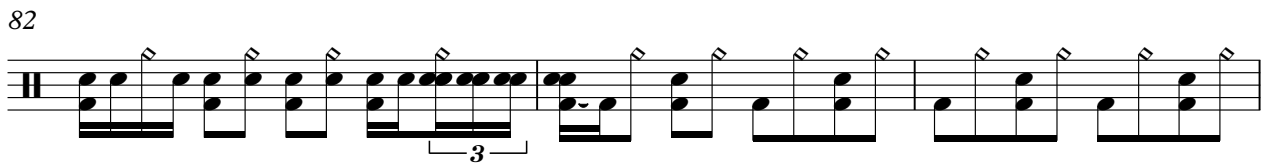

85

89

93

97

101

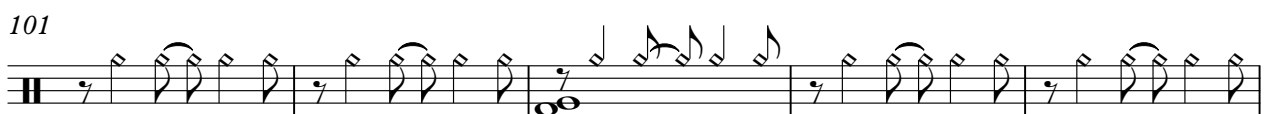

106

111

115

118

122

125

129

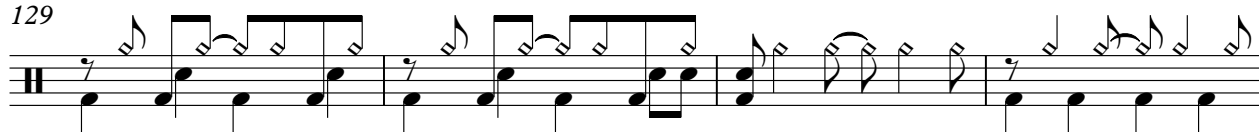

133

137

141

145

150

155

160

164

167

171

174

178

181

176

Espagnol+Portugais - El venao(La Fiesta)

Percussion

♩ = 120,000000 ♩ = 132,000137

2

5

7

9

12

14

16

18

21

23

V.S.

25

27

29

31

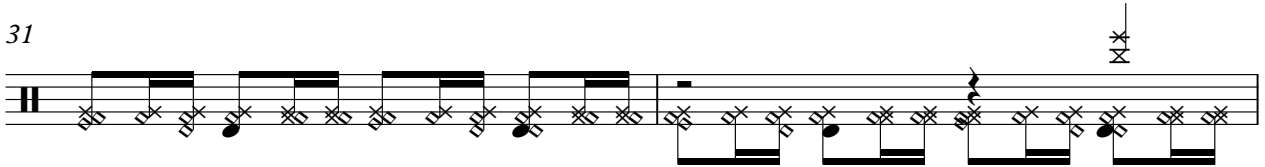

33

35

37

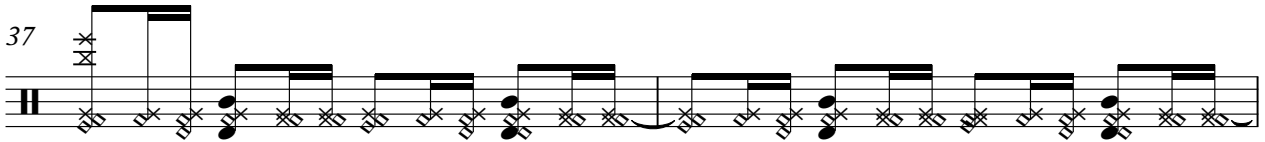

39

41

43

Percussion

45

47

49

51

53

55

57

59

61

63

65

67

69

71

73

75

77

79

81

83

85

87

89

91

93

95

97

99

101

103

V.S.

105

107

109

111

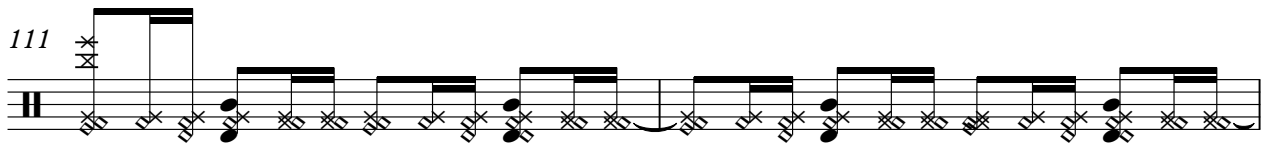

113

116

118

120

122

124

126

128

130

133

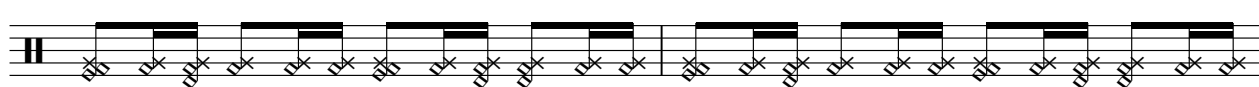

135

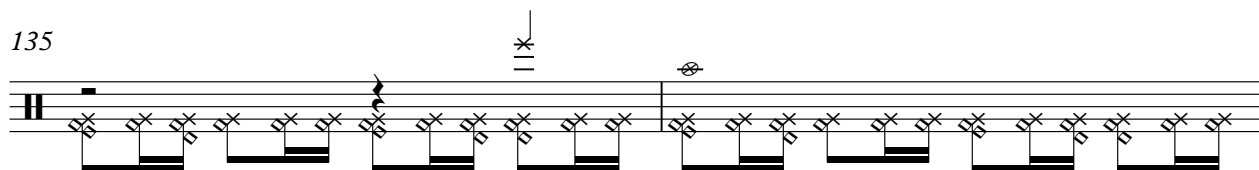

137

139

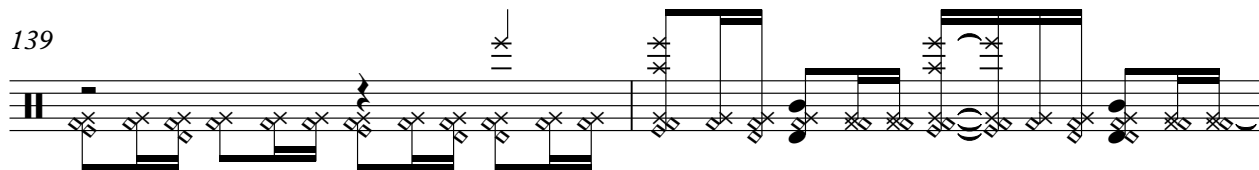

141

143

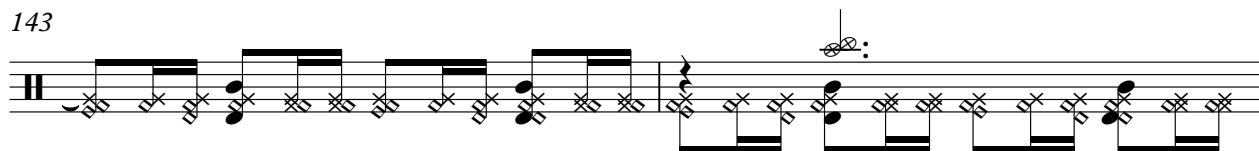

145

V.S.

148

150

152

154

156

158

160

162

165

167

169

171

173

175

177

179

181

176

Caja roll

Espagnol+Portugais - El venao(La Fiesta)

♩ = 120,000000 ♪ = 132,000137

10

14

17

21

24

27

30

33

36

39

V.S.

2

Caja roll

42

45

48

52

55

58

61

64

67

70

73

77

80

83

86

89

92

95

98

101

V.S.

104

107

110

113

117

120

123

126

129

132

135

138

141

144

148

151

154

157

160

162

165

168

171

174

177

180

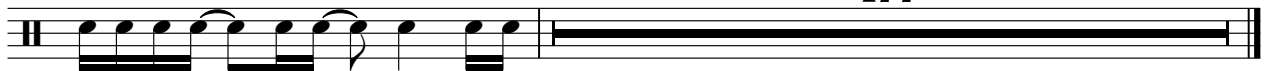

177

Espagnol+Portugais - El venao(La Fiesta)

Sequence

♩ = 120,000000 ♩ = 132,000137

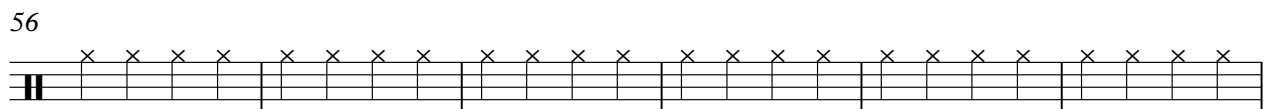
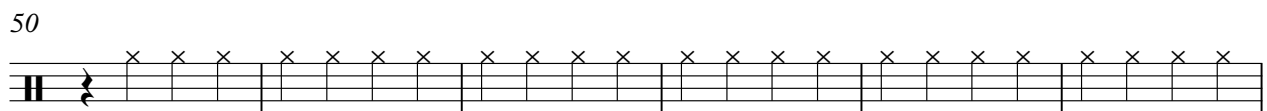
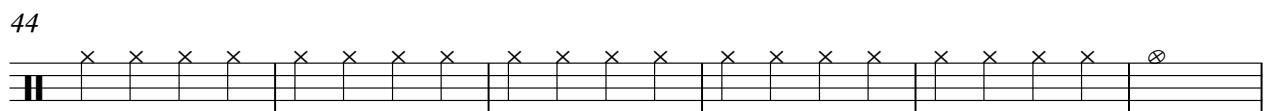
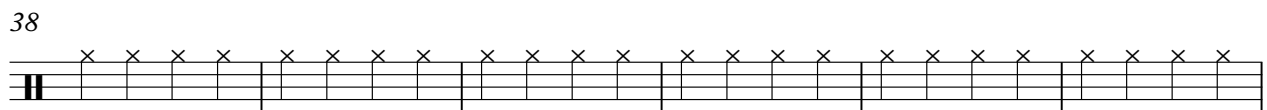
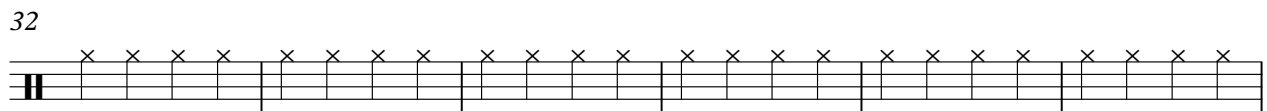
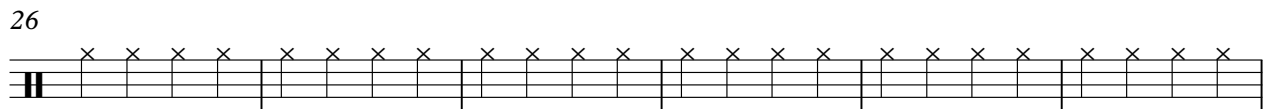
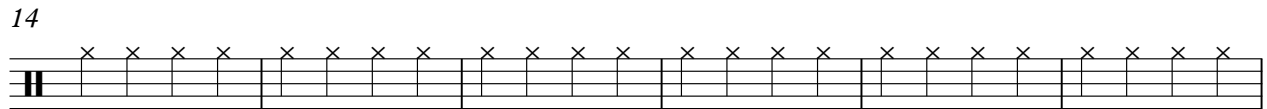
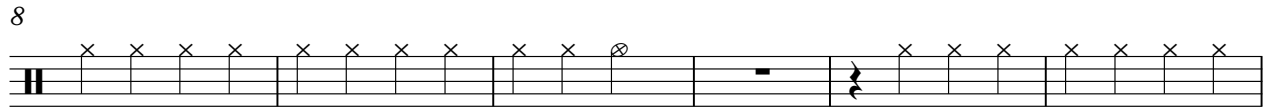
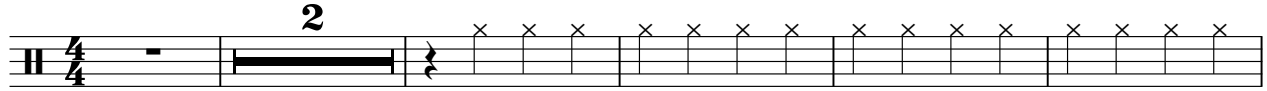

V.S.

2

Sequence

62

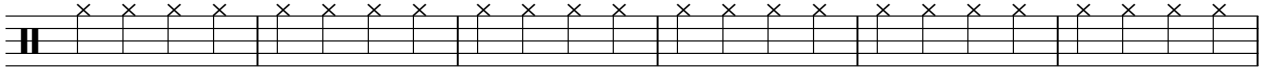

68

74

80

86

92

98

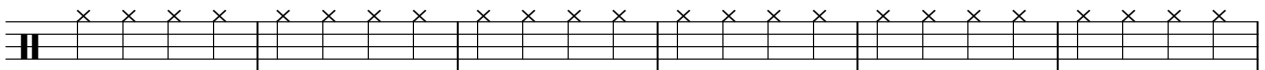

104

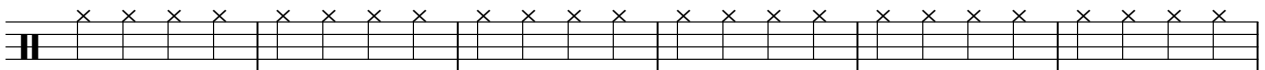

110

116

122

128

134

140

146

152

158

164

170

176

V.S.

4

Sequence

180

176

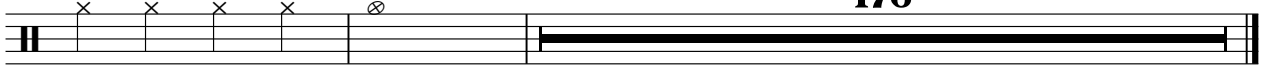

Espagnol+Portugais - El venao(La Fiesta)

Melodia

♩ = 120,000000 ♩ = 132,000137

2

7

11

9

3

23

3

3

3

26

3

3

3

30

3

3

3

33

V.S.

35

37

40

42

44

47

49

52

55

57

8

66

68

70

73

76

79

82

86

90

100

102

104

106

108

110

113

115

118

121

124

127

130

140

145

148

150

152

155

157

159

162

164

167

170

173

179

177

177

Espagnol+Portugais - El venao(La Fiesta)

Bajo

♩ = 120,000000 ♩ = 132,000137

10

14

17

20

23

26

29

32

16

49

53

56

59

62

65

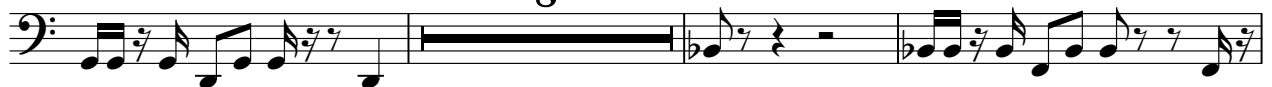

76

79

82

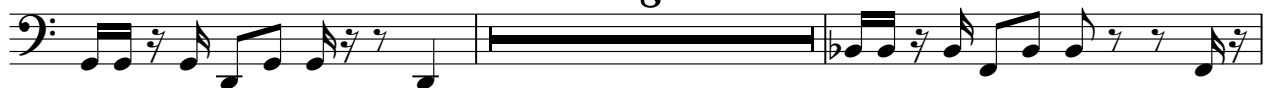

92

95

98

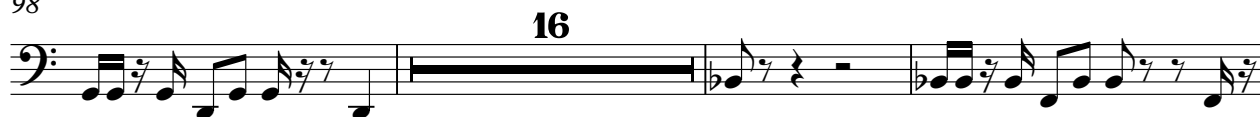

117

120

123

134

138

142

145

164

168

171

174

177

180

176

Espagnol+Portugais - El venao(La Fiesta)

Piano

♩ = 120,000000 = 132,000137

V.S.

23

26

28

31

34

45

51

53

55

57

59

61

63

65

67

96

99

108

116

118

120

122

125

V.S.

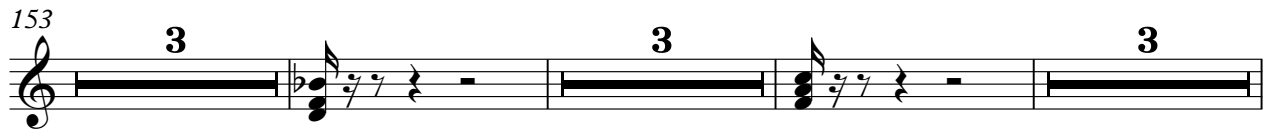

177

180

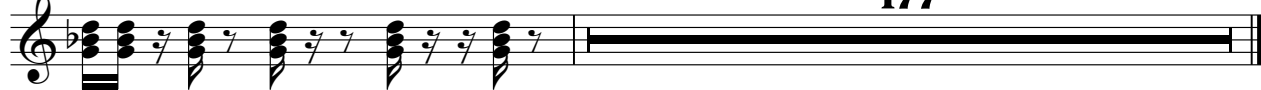

Espagnol+Portugais - El venao(La Fiesta)

Sinte

♩ = 120,000000 ♩ = 132,000137

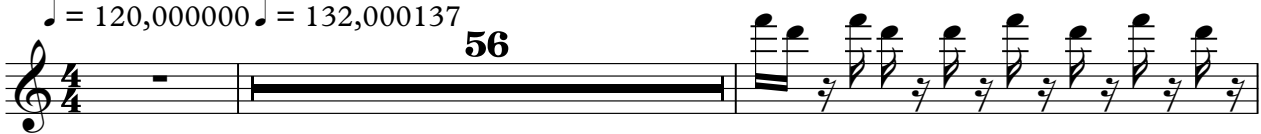

56

59

61

63

65

292