

Espagnol+Portugais - FILM MAMBO KING Bella Maria de Mi Co

♩ = 93,000183

Sax

Trumpet

Claqueta

GsDrums

Ac Bass

Muted Tr

Brass

♩ = 93,000183

Melodia

BELLA MARIA

||

Sax

Trumpet

GsDrums

Ac Bass

BELLA MARIA

5

Sax

Trumpet

GsDrums

Ac Bass

Melodia

BELLA MARIA

GsDrums

Ac Bass

Melodia

BELLA MARIA

9

Sax

GsDrums

Ac Bass

Melodia

BELLA MARIA

11

Sax

Trumpet

GsDrums

Ac Bass

Brass

Melodia

BELLA MARIA

13

Sax

Trumpet

GsDrums

Ac Bass

Muted Tr

Brass

Melodia

BELLA MARIA

15

Sax

GsDrums

Ac Bass

Muted Tr

Melodia

BELLA MARIA

17

Sax

GsDrums

Ac Bass

Brass

Melodia

BELLA MARIA

19

Sax

GsDrums

Ac Bass

Brass

Melodia

BELLA MARIA

21

Sax

Trumpet

GsDrums

Ac Bass

Brass

Melodia

BELLA MARIA

23

Sax

Trumpet

GsDrums

Ac Bass

Melodia

BELLA MARIA

29

Trumpet

GsDrums

Ac Bass

Brass

Melodia

BELLA MARIA

31

Trumpet

GsDrums

Ac Bass

Melodia

BELLA MARIA

33

Sax

GsDrums

Ac Bass

Melodia

BELLA MARIA

35

Sax

Trumpet

GsDrums

Ac Bass

Muted Tr

Brass

Melodia

BELLA MARIA

37

Sax

Trumpet

GsDrums

Ac Bass

Muted Tr

Brass

Melodia

BELLA MARIA

39

Trumpet

GsDrums

Ac Bass

Brass

Melodia

BELLA MARIA

41

Sax

Trumpet

GsDrums

Ac Bass

Brass

Melodia

BELLA MARIA

43

Sax

Trumpet

GsDrums

Ac Bass

Muted Tr

Brass

Melodia

BELLA MARIA

45

Sax

Trumpet

GsDrums

Ac Bass

Muted Tr

Brass

Melodia

BELLA MARIA

47

Sax

Trumpet

GsDrums

Ac Bass

Muted Tr

Brass

BELLA MARIA

49

51

BELLA MARIA

53

Sax

Trumpet

GsDrums

Ac Bass

Brass

BELLA MARIA

55

Sax

Trumpet

GsDrums

Ac Bass

Brass

BELLA MARIA

57

Sax

Trumpet

GsDrums

Ac Bass

BELLA MARIA

59

Sax

Trumpet

GsDrums

Ac Bass

Melodia

BELLA MARIA

61

GsDrums

Ac Bass

Melodia

BELLA MARIA

63

Sax

GsDrums

Ac Bass

Melodia

BELLA MARIA

65

Sax

Trumpet

GsDrums

Ac Bass

Brass

Melodia

BELLA MARIA

67

Sax

Trumpet

GsDrums

Ac Bass

Muted Tr

Brass

Melodia

BELLA MARIA

69

Sax

GsDrums

Ac Bass

Muted Tr

Melodia

BELLA MARIA

71

Sax

GsDrums

Ac Bass

Muted Tr

Brass

Melodia

BELLA MARIA

73

Sax

Trumpet

GsDrums

Ac Bass

Muted Tr

Brass

Melodia

BELLA MARIA

75

Sax

Trumpet

GsDrums

Ac Bass

Muted Tr

Brass

Melodia

BELLA MARIA

77

Trumpet

GsDrums

Ac Bass

Muted Tr

Brass

Melodia

BELLA MARIA

79

Sax

Trumpet

GsDrums

Ac Bass

Muted Tr

Brass

Melodia

BELLA MARIA

81

Sax

Trumpet

GsDrums

Ac Bass

Muted Tr

Brass

Melodia

BELLA MARIA

83

Trumpet

GsDrums

Ac Bass

Muted Tr

Brass

Melodia

BELLA MARIA

85

Trumpet

GsDrums

Ac Bass

Muted Tr

Brass

Melodia

BELLA MARIA

87

Sax

Trumpet

GsDrums

Ac Bass

Muted Tr

Brass

Melodia

BELLA MARIA

♩ = 71,000038

89

Sax

Trumpet

GsDrums

Ac Bass

Muted Tr

Brass

♩ = 71,000038

BELLA MARIA

Melodia

91

Trumpet

Muted Tr

BELLA MARIA

BELLA MARIA

93

Trumpet

GsDrums

Muted Tr

Brass

BELLA MARIA

♩ = 64,000000 ♩ = 56,000046 ♩ = 40,000000 ♩ = 36,000000 ♩ = 25,000000

95

Trumpet

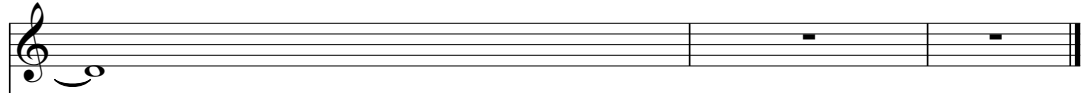

GsDrums

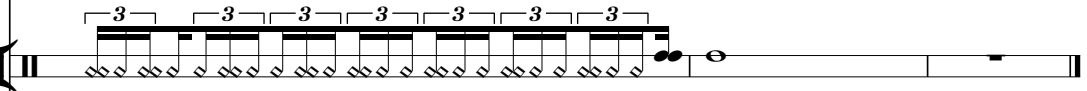

Brass

BELLA MARIA

Espagnol+Portugais - FILM MAMBO KING Bella Maria d

Sax

♩ = 93,000183

4

10

16 2

25 5

36 4

44

50

56 4

64

70 2 4

2

Sax

80

6

89

♩ = 71,000038

♩ = 64,000000 64,000000 64,000000 64,000000

3 4

Trumpet

Espagnol+Portugais - FILM MAMBO KING Bella Maria d

♩ = 93,000183

6

22

28

32

39

44

48

52

56

V.S.

Trumpet

60 **6**

6

74

78

83

87 = 71,000038

91

93 = 64,000000440,000000145 = 75,000000

2

Claqueta

Espagnol+Portugais - FILM MAMBO KING Bella Maria d

♩ = 93,000183 ♩ = 71,000038 ♩ = 61,500000 ♩ = 61,500000 ♩ = 61,500000 ♩ = 61,500000

4 **88** **3** **4**

♩ = 93,000183

4

6

8

10

12

14

16

18

20

V.S.

22

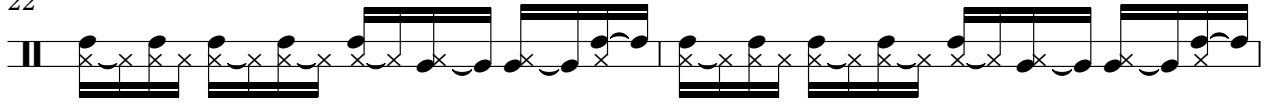

24

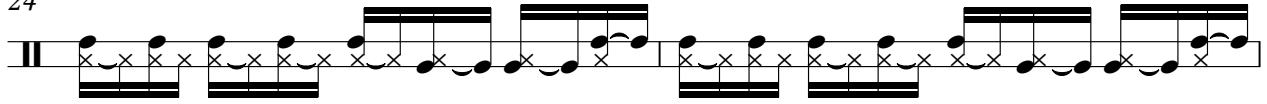

26

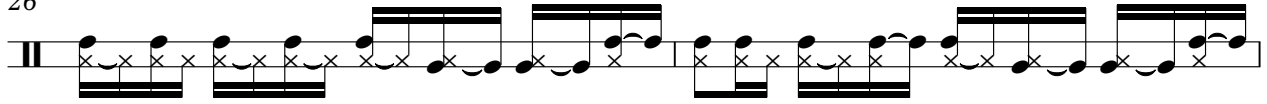

28

30

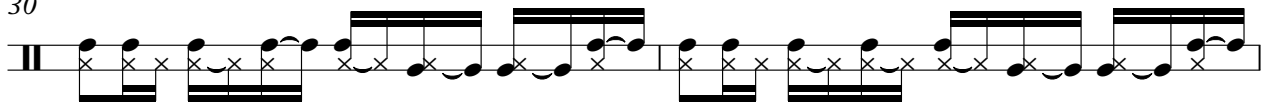

32

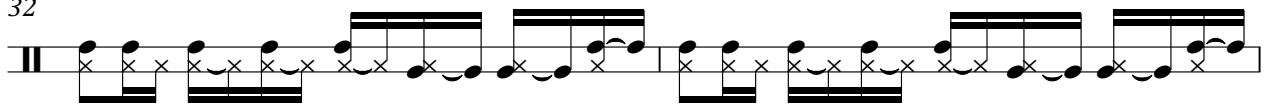

34

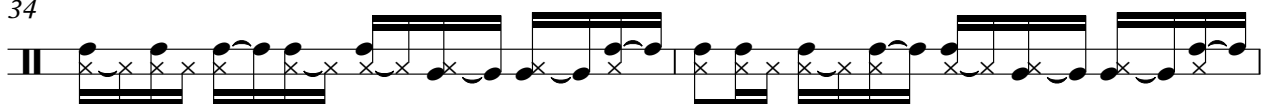

36

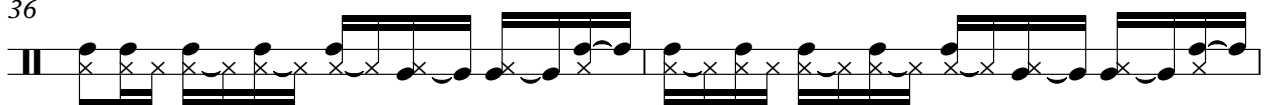

38

40

42

44

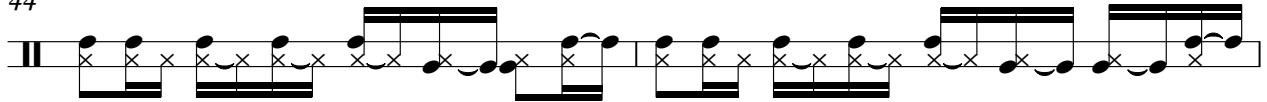

46

48

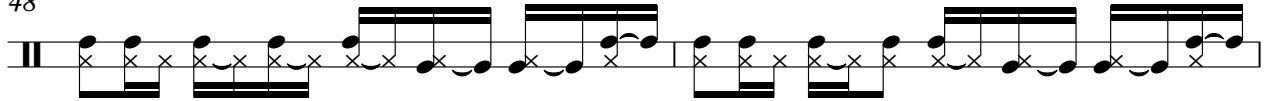

50

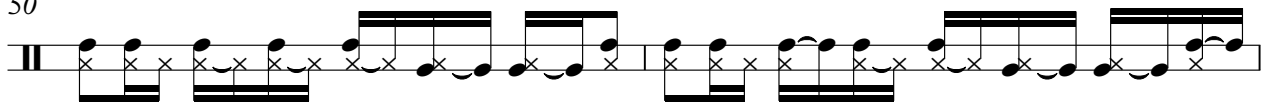

52

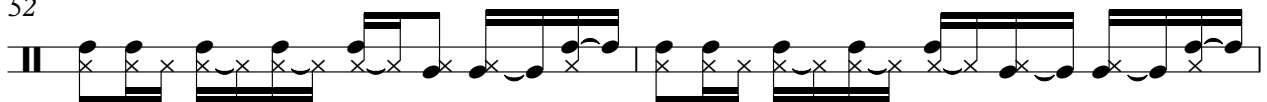

54

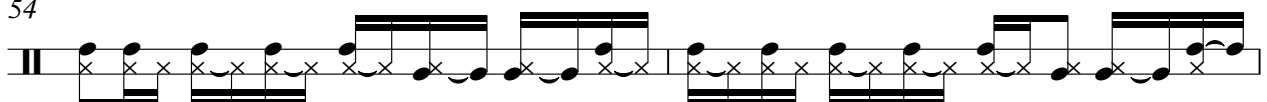

56

58

60

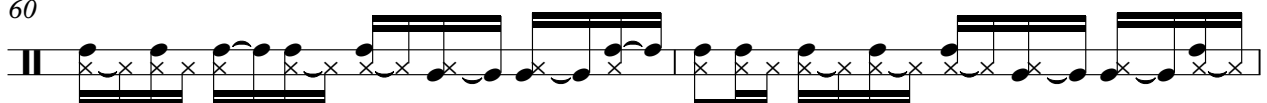

V.S.

62

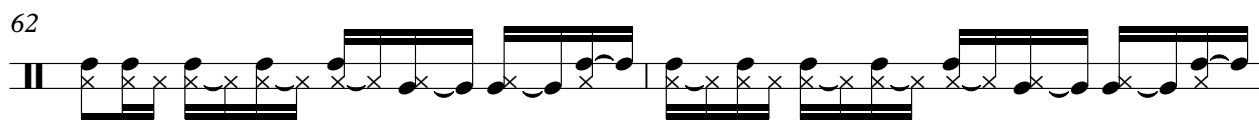

64

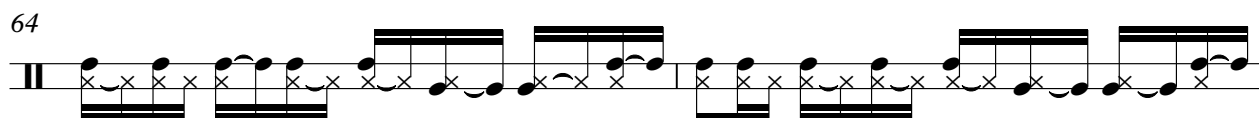

66

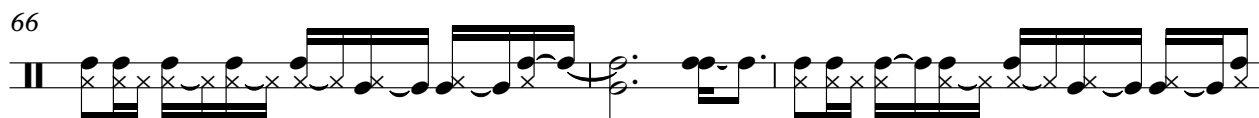

69

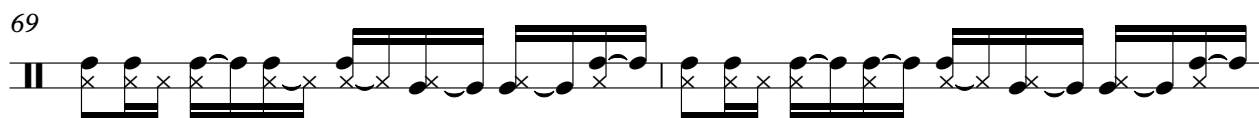

71

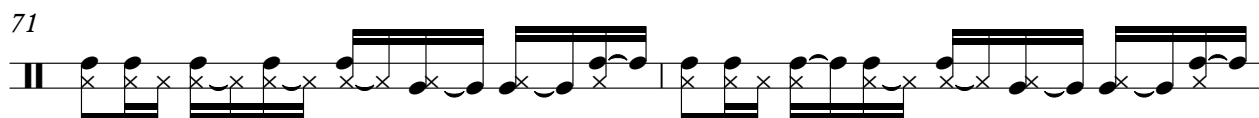

73

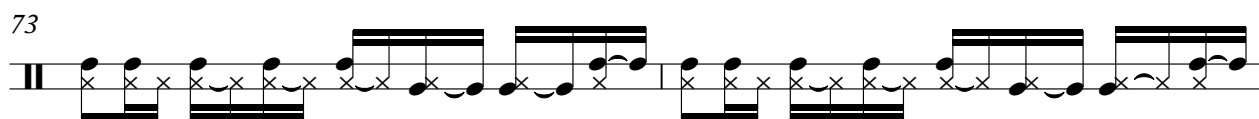

75

77

79

81

83

85

87

89

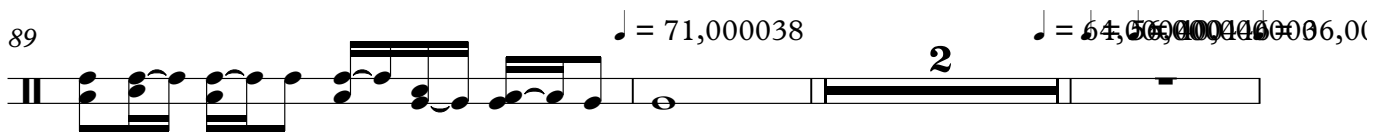

94

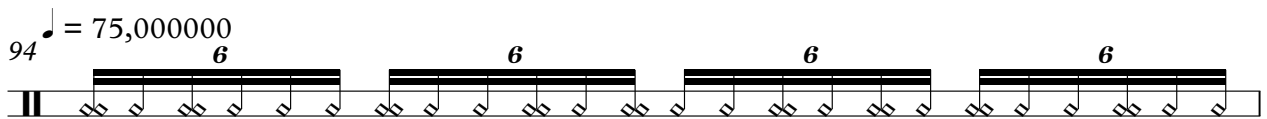

95

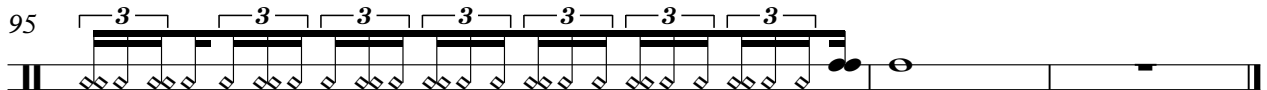

Ac Bass

♩ = 93,000183

7

13

19

25

30

35

39

44

49

V.S.

54

59

64

69

74

78

82

86

89

$\text{♩} = 71,000038$ $\text{♩} = 54,56,000015000$

Espagnol+Portugais - FILM MAMBO KING Bella Maria d

Brass

♩ = 93,000183

11 4

19 6

28 6

37

42 2

49

54 10

66

4

74

78

83

88

♩ = 71,000038 ♩ = 64,500000 ♩ = 75,000000

3 2

Melodia

♩ = 93,000183

4

9

14

20

25

29

34

38

43

12

59

63

67

72

76

81

86

90

$\text{♩} = 71,000038$ $\text{♩} = 64,0000004 + 64,0000004$

BELLA MARIA

Espagnol+Portugais - FILM MAMBO KING Bella Maria d

♩ = 93,000183

5

10

15

18

21

26

31

34

37

V.S.

BELLA MARIA

BELLA MARIA

74

78

81

84

88

90

♩ = 71,000038

92

♩ = 64,000000 ♩ = 56,000000 ♩ = 40,000000 ♩ = 36,000145

94

♩ = 75,000000