

Espagnol+Portugais - GLORIA ESTEFAN CON LOS

♩ = 100,000000

♩ = 100,000000

Copyright © 1997 by JHAMES SOFT

14

16

22

24

30

Drums

Melody

Guitar

Bass

32

Drums

Melody

Guitar

Guitar

Bass

String

36

38

Drums

Melody

Guitar

Bass

Choir

String

Drums

Melody

Guitar

Guitar

Bass

String

48

Drums

Melody

Guitar

Bass

String

50

Drums

Melody

Guitar

Guitar

Bass

Choir

String

56

58

60

62

64

66

Drums

Melody

Guitar

Guitar

Bass

Cymbal

String

67

Drums

Melody

Guitar

Bass

Choir

69

71

Drums

Melody

Guitar

Bass

Choir

String

Drums

Melody

Guitar

Guitar

Bass

String

77

79

Drums

Melody

Guitar

Guitar

Bass

String

Drums

Melody

Guitar

Guitar

Bass

String

83

85

87

Drums

Melody

Guitar

Bass

Choir

String

89

Melody

Guitar

Bass

91

93

96

97

Drums

Guitar

Guitar

Bass

Bass notation for measures 98 and 99. Measure 98 features a half note G2 on the first beat and a half note G3 on the second beat. Measure 99 features a 7th fret barre on the first beat.

String

String notation for measures 98 and 99. Measure 98 features a half note G2 on the first beat and a half note G3 on the second beat. Measure 99 features a 7th fret barre on the first beat.

Espagnol+Portugais - GLORIA ESTEFAN CON LOS

Drums

♩ = 100,000000

10

15

17

19

21

23

25

27

29

31

55

57

59

61

63

65

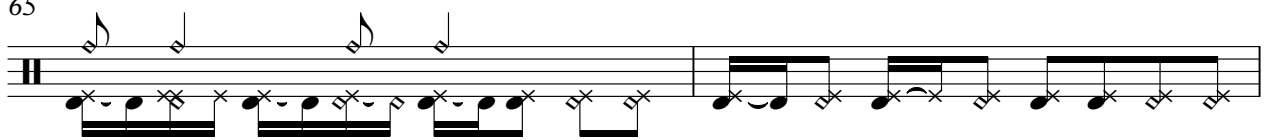

67

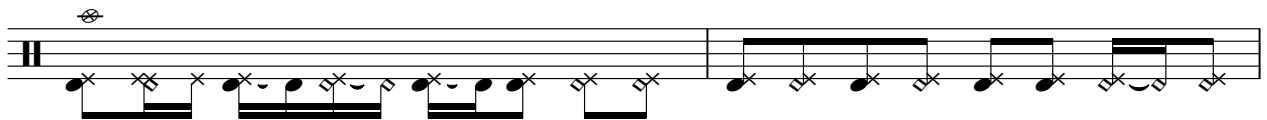

69

71

73

V.S.

75

77

79

81

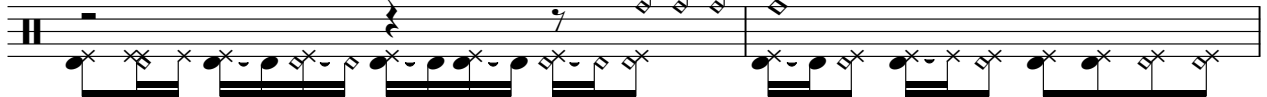

83

85

87

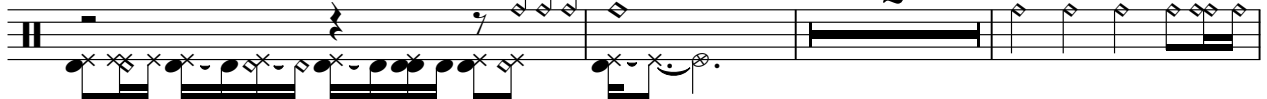

92

95

97

98

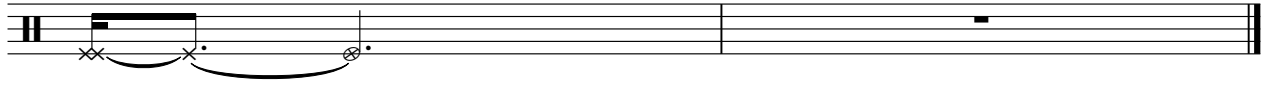

Espagnol+Portugais - GLORIA ESTEFAN CON LOS

Melody

♩ = 100,000000

5

10

15

20

26

30

34

38

42

46

Copyright © 1997 by JHAMES SOFT

V.S.

Espagnol+Portugais - GLORIA ESTEFAN CON LOS

Guitar

♩ = 100,000000

Copyright © 1997 by JHAMES SOFT

V.S.

30

33

36

39

43

46

49

52

55

59

V.S.

96

Espagnol+Portugais - GLORIA ESTEFAN CON LOS

Guitar

♩ = 100,000000

20

24

28

34

40

47

52

63

66

8

Copyright © 1997 by JHAMES SOFT

2

Guitar

75

2

80

6

10

93

6

97

6

3

3

3

Espagnol+Portugais - GLORIA ESTEFAN CON LOS

Bass

♩ = 100,000000

11

16

22

28

34

40

45

51

57

61

66

71

76

81

85

91

95

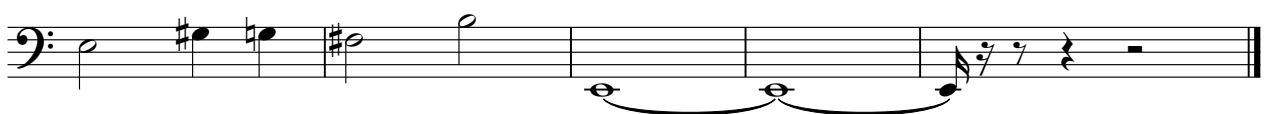

Espagnol+Portugais - GLORIA ESTEFAN CON LOS

Choir

♩ = 100,000000

20

25

2

4

35

4

45

4

54

4

5

67

2

74

11

5

93

3

Copyright © 1997 by JHAMES SOFT

Cymbal

Espagnol+Portugais - GLORIA ESTEFAN CON LOS

♩ = 100,000000

64 **33**

Espagnol+Portugais - GLORIA ESTEFAN CON LOS

String

♩ = 100,000000

30

36

43

49

55

62

70

75

82

85

2

3

3

4

Copyright © 1997 by JHAMES SOFT

2

String

93
