

# Espagnol+Portugais - Gloria Estefan OYE MI CANTO

$\text{♩} = 120,000000$   
trumpet

trumpet

drums

drums

percussion

percusion

melody

Melody

guitar

guitar

bass

bass

$\text{♩} = 120,000000$   
atmos

Polysynh

piano

piano

4

drums

percusion

2

6

drums

percusion

Melody

Polysynh

8

drums

percusion

Melody

Polysynh

10

drums

percuson

Melody

Polysynh

12

drums

percuson

Melody

guitar

bass

Polysynh

13

drums

percusion

guitar

bass

Polysynh

14

drums

percusion

Melody

guitar

bass

Polysynh

16

drums

percuson

Melody

guitar

bass

Polysynh

18

drums

percuson

Melody

guitar

bass

Polysynh

20

drums

percuson

Melody

guitar

bass

Polysynh

22

drums

percuson

Melody

guitar

bass

Polysynh

24

drums

percuson

Melody

guitar

bass

Polysynh

26

drums

percuson

Melody

guitar

bass

Polysynh

28

drums

percuson

Melody

guitar

bass

Polysynh

30

drums

percuson

Melody

guitar

bass

Polysynh

32

drums

percuson

Melody

guitar

bass

Polysynh

34

drums

percuson

Melody

guitar

10

35

drums

percusion

guitar

bass

Polysynth

36

drums

percusion

guitar

bass

Polysynth

37

drums

percusion

guitar

bass

Polysynth

38

drums

percusion

guitar

bass

Polysynth

39

drums

percuson

Melody

guitar

bass

Polysynh

41

drums

percuson

Melody

guitar

bass

Polysynh

43

drums

percuson

Melody

guitar

bass

Polysynh

45

drums

percuson

Melody

guitar

bass

Polysynh

47

drums

percuson

Melody

guitar

bass

Polysynh

49

drums

percuson

Melody

guitar

bass

Polysynh

51

drums

percuson

Melody

guitar

bass

Polysynh

53

drums

percuson

Melody

guitar

bass

Polysynh

55

drums

percuson

Melody

guitar

bass

Polysynh

57

drums

percuson

Melody

guitar

bass

Polysynh

59

drums

percuson

Melody

guitar

bass

Polysynh

61

drums

percuson

Melody

guitar

bass

Polysynh

63

drums

percusion

Melody

guitar

bass

Polysynth

65

drums

percusion

Melody

guitar

bass

Polysynth

67

trumpet  
drums  
percuson  
Melody  
guitar  
bass  
Polysynh

69

drums  
percuson  
Melody  
guitar

71

drums

percuson

Melody

guitar

73

trumpet

drums

percuson

Melody

guitar

bass

Polysynh

75

percusion

piano

76

piano

77

piano

78

drums

percusion

bass

piano

22

80

trumpet

drums

percusion

bass

piano

81

drums

percusion

bass

piano

82

trumpet

drums

percusion

Melody

bass

piano

83

drums

percusion

Melody

bass

piano

84

trumpet

drums

percusion

Melody

bass

piano

85

drums

percusion

Melody

bass

piano

86

trumpet

drums

percusion

Melody

bass

piano

87

drums

percusion

Melody

bass

piano

88

trumpet

drums

percusion

Melody

bass

piano

89

drums

percusion

Melody

bass

piano

90

trumpet

drums

percusion

Melody

bass

piano

91

trumpet

drums

percusion

bass

piano

28

92

trumpet

drums

percusion

bass

piano

93

trumpet

drums

percusion

bass

piano

94

trumpet

drums

percusion

bass

piano

95

trumpet

drums

percusion

bass

piano

30

96

trumpet

drums

percusion

bass

piano

97

trumpet

drums

percusion

bass

piano

98

trumpet

drums

percuson

bass

piano

99

trumpet

drums

percuson

bass

piano

101

trumpet

drums

bass

piano

102

trumpet

drums

percusion

bass

piano

Espagnol+Portugais - Gloria Estefan OYE MI CANTO

trumpet

♩ = 120,000000  
trumpet

66

69 5

82

86

90

93

95

97

99

101

Espagnol+Portugais - Gloria Estefan OYE MI CANTO

drums

♩ = 120,000000  
drums

4

6

8

10

12

14

16

18

20

V.S.

drums

22

24

27

29

31

33

35

37

39

41

43

45

47

49

51

53

55

57

59

61

63

65

68

71

79

81

83

85

87

89

91

93

95

97

99

101

Espagnol+Portugais - Gloria Estefan OYE MI CANTO

percuson

♩ = 120,000000

percussion

2

6

10

15

21

26

31

36

41

47

V.S.

2

percusion

53

58

63

68

73

79

81

83

85

87

89

91

93

95

97

99

Espagnol+Portugais - Gloria Estefan OYE MI CANTO

Melody

♩ = 120,000000  
melody 5

5

9

14

18

23

28

33

41

46

50

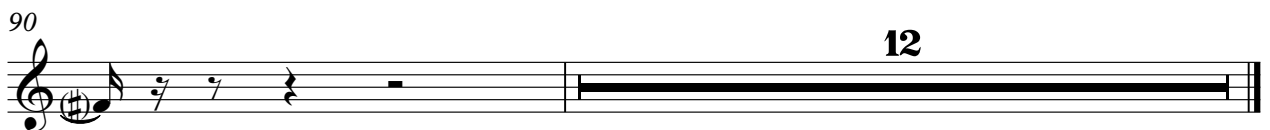
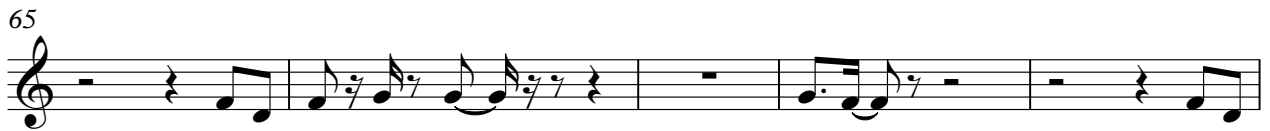

Espagnol+Portugais - Gloria Estefan OYE MI CANTO

guitar

♩ = 120,000000  
guitar

**11**

13

15

17

19

21

23

27

30

32

Measures 35-37: Melodic lines with triplets and slurs.

52

54

56

60

63

65

68

71

73

29

35

39

43

47

51

55

60

63

67

75

81

85

89

93

97

100

♩ = 120,000000  
atmos

5

13

22

31

39

48

57

64

7

29

Espagnol+Portugais - Gloria Estefan OYE MI CANTO

piano

♩ = 120,000000  
piano

74

76

78

80

82

84

86

88

90

92

V.S.

94

96

98

100
