

Espagnol+Portugais - HoyTengoGanasdeTi.kar

♩ = 133,014099

trumpet

Drums @KMIDI KARAOKE FILE

claq

piano

syn lead

piano

clav

bajo

ice rain

snd track

♩ = 133,014099

strings

clav

5

Drums

piano

syn lead

piano

clav

melo

strings

clav

8

Drums

piano

syn lead

piano

clav

bajo

melo

strings

clav

11

Drums

piano

syn lead

piano

clav

bajo

strings

clav

14

Drums

piano

syn lead

piano

clav

bajo

strings

clav

17

Drums

piano

clav

bajo

ice rain

snd track

melo

21

Drums

piano

clav

bajo

ice rain

snd track

melo

25

Drums

piano

clav

bajo

ice rain

snd track

melo

29

Drums

piano

clav

bajo

ice rain

snd track

melo

33

Drums

piano

clav

bajo

ice rain

melo

37

trumpet

Drums

syn lead

bajo

melo

40

trumpet

Drums

syn lead

bajo

melo

43

trumpet
Drums
syn lead
bajo
melo

46

trumpet
Drums
syn lead
bajo
ice rain
melo

49

trumpet
Drums
syn lead
bajo
melo

52

trumpet

Drums

syn lead

bajo

melo

55

trumpet

Drums

syn lead

bajo

melo

58

trumpet

Drums

syn lead

bajo

ice rain

melo

61

Drums

piano

syn lead

piano

clav

bajo

strings

clav

64

Drums

piano

syn lead

piano

clav

bajo

ice rain

snd track

melo

strings

clav

67

Drums

piano

clav

bajo

ice rain

snd track

melo

71

Drums

piano

clav

bajo

ice rain

snd track

melo

75

Drums

piano

clav

bajo

ice rain

snd track

melo

79

Drums

piano

clav

bajo

ice rain

snd track

melo

83

trumpet
Drums
syn lead
piano
clav
bajo
ice rain
melo

87

trumpet
Drums
syn lead
bajo
melo

90

trumpet
Drums
syn lead
bajo
melo

93

trumpet
Drums
syn lead
bajo
ice rain
melo

96

trumpet
Drums
syn lead
bajo
ice rain
melo

99

trumpet
Drums
syn lead
bajo
ice rain
melo

102

trumpet
Drums
syn lead
bajo
melo

105

trumpet
Drums
syn lead
bajo
ice rain
melo

108

trumpet
Drums
piano
syn lead
piano
clav
bajo
ice rain
melo
clav

112

Drums

piano

syn lead

piano

clav

bajo

clav

115

Drums

piano

syn lead

piano

clav

bajo

clav

118

trumpet

Drums

syn lead

bajo

melo

121

trumpet

Drums

syn lead

bajo

melo

124

trumpet

Drums

syn lead

bajo

melo

127

trumpet

Drums

syn lead

bajo

ice rain

melo

130

trumpet
Drums
syn lead
bajo
melo

133

trumpet
Drums
syn lead
bajo
melo

136

trumpet
Drums
syn lead
bajo
melo

139

trumpet
Drums
syn lead
bajo
ice rain
melo

141

trumpet
Drums
piano
syn lead
piano
clav
bajo
ice rain
melo
clav

Espagnol+Portugais - HoyTengoGanasdeTi.kar

trumpet

♩ = 133,014099

2 34

38

40

42

44

46

49

51

53

55

V.S.

57

59

85

87

89

91

93

95

98

100

102

104

106

109

120

122

124

126

128

131

V.S.

Espagnol+Portugais - HoyTengoGanasdeTi.kar

Drums

♩ = 133,014099

@KMIDI KARAOKE FILE

V.S.

35

38

41

44

47

50

53

56

59

62

65

68

71

74

77

80

83

86

89

92

V.S.

95

98

101

104

107

111

115

118

121

124

127

130

133

136

139

141

claq

Espagnol+Portugais - HoyTengoGanasdeTi.kar

♩ = 133,014099

141

piano

Espagnol+Portugais - HoyTengoGanasdeTi.kar

♩ = 133,014099

2

5

7

9

11

13

15

45

62

64

45

2

piano

110

112

114

116

26

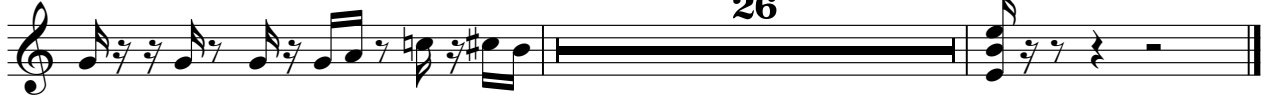

37

39

41

43

45

47

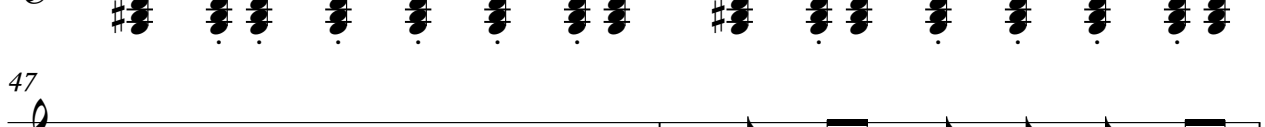

49

51

53

55

57

59

61

63

65

20

87

89

91

93

95

V.S.

97

99

101

103

105

107

110

112

114

116

119

121

123

125

127

129

131

133

135

137

V.S.

6

syn lead

139

141

piano

Espagnol+Portugais - HoyTengoGanasdeTi.kar

♩ = 133,014099

5

8

11

14

17

20

23

V.S.

26

29

32

35

24

61

64

67

70

73

76

79

82

84

Espagnol+Portugais - HoyTengoGanasdeTi.kar

clav

♩ = 133,014099

5

8

11

14

17

20

23

V.S.

26

29

32

35

24

61

64

67

70

73

76

79

82

84

110

113

116

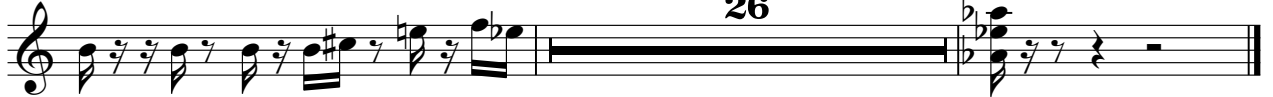

Espagnol+Portugais - HoyTengoGanasdeTi.kar

bajo

♩ = 133,014099

7

11

15

19

23

27

31

33

2

118

♩ = 133,014099

15

20

24

28

32

34

36

10

48

10

59

4

65

69

73

77

80

82

84

96

108

129

140

2

Espagnol+Portugais - HoyTengoGanasdeTi.kar

melo

♩ = 133,014099

4

8

20

25

29

34

39

44

48

53

V.S.

105

109

9

121

126

130

134

138

140

2

Espagnol+Portugais - HoyTengoGanasdeTi.kar

strings

♩ = 133,014099

Espagnol+Portugais - HoyTengoGanasdeTi.kar

clav

♩ = 133,014099

2

5

7

9

11

13

15

45

62

64

45

110

112

114

116

26

