

$\text{♩} = 100,000000$

Treble Clef
Bass Clef
Treble Clef-2
Staff-2
Staff-1

4

Treble Clef
Bass Clef
Treble Clef-2
Staff-2
Staff-1

7

Treble Clef
Bass Clef
Treble Clef-2
Staff-2
Staff-1

This musical system covers measures 7, 8, and 9. It features five staves: Treble Clef, Bass Clef, Treble Clef-2, Staff-2, and Staff-1. The notation includes various note values, rests, and accidentals across all staves.

10

Treble Clef
Bass Clef
Treble Clef-2
Staff-2
Staff-1

This musical system covers measures 10, 11, and 12. It features five staves: Treble Clef, Bass Clef, Treble Clef-2, Staff-2, and Staff-1. The notation includes various note values, rests, and accidentals across all staves.

13

Treble Clef
Bass Clef
Treble Clef-2
Staff-2
Staff-1

This musical system covers measures 13 and 14. It features five staves: Treble Clef, Bass Clef, Treble Clef-2, Staff-2, and Staff-1. The key signature is three sharps (F#, C#, G#). The Treble Clef staff contains a single melodic line. The Bass Clef staff contains a bass line with some rests. The Treble Clef-2, Staff-2, and Staff-1 staves contain complex chordal accompaniment with many beamed notes and some rests.

15

Treble Clef
Bass Clef
Treble Clef-2
Staff-2
Staff-1

This musical system covers measures 15 and 16. It features five staves: Treble Clef, Bass Clef, Treble Clef-2, Staff-2, and Staff-1. The key signature is three sharps (F#, C#, G#). The Treble Clef staff contains a single melodic line. The Bass Clef staff contains a bass line with some rests. The Treble Clef-2, Staff-2, and Staff-1 staves contain complex chordal accompaniment with many beamed notes and some rests.

17

Treble Clef
Bass Clef
Treble Clef-2
Staff-2
Staff-1

This musical system covers measures 17 and 18. It features five staves: Treble Clef, Bass Clef, Treble Clef-2, Staff-2, and Staff-1. The key signature is three sharps (F#, C#, G#). The Treble Clef staff contains a single melodic line. The Bass Clef staff contains a complex accompaniment with many beamed notes. The Treble Clef-2 staff contains a similar complex accompaniment. Staff-2 contains a melodic line with some rests. Staff-1 contains a complex accompaniment with many beamed notes. Measure 17 starts with a treble clef, and measure 18 starts with a bass clef.

19

Treble Clef
Bass Clef
Treble Clef-2
Staff-2
Staff-1

This musical system covers measures 19 and 20. It features five staves: Treble Clef, Bass Clef, Treble Clef-2, Staff-2, and Staff-1. The key signature is three sharps (F#, C#, G#). The Treble Clef staff contains a single melodic line. The Bass Clef staff contains a complex accompaniment with many beamed notes. The Treble Clef-2 staff contains a similar complex accompaniment. Staff-2 contains a melodic line with some rests. Staff-1 contains a complex accompaniment with many beamed notes. Measure 19 starts with a treble clef, and measure 20 starts with a bass clef.

21

Treble Clef
Bass Clef
Treble Clef-2
Staff-2
Staff-1

This musical system covers measures 21, 22, and 23. It features five staves: Treble Clef, Bass Clef, Treble Clef-2, Staff-2, and Staff-1. The key signature has three sharps (F#, C#, G#). The Treble Clef staff contains a melodic line with eighth and quarter notes. The Bass Clef staff contains a bass line with eighth and quarter notes. The Treble Clef-2 staff contains a guitar-style accompaniment with chords and single notes. Staff-2 and Staff-1 contain additional accompaniment parts, including chords and melodic fragments.

24

Treble Clef
Bass Clef
Treble Clef-2
Staff-2
Staff-1

This musical system covers measures 24, 25, and 26. It features five staves: Treble Clef, Bass Clef, Treble Clef-2, Staff-2, and Staff-1. The key signature has three sharps (F#, C#, G#). The Treble Clef staff contains a melodic line with eighth and quarter notes. The Bass Clef staff contains a bass line with eighth and quarter notes. The Treble Clef-2 staff contains a guitar-style accompaniment with chords and single notes. Staff-2 and Staff-1 contain additional accompaniment parts, including chords and melodic fragments.

27

Treble Clef
Bass Clef
Treble Clef-2
Staff-2
Staff-1

This musical system covers measures 27 through 30. It consists of five staves. The top staff is labeled 'Treble Clef' and contains a single melodic line. The second staff is labeled 'Bass Clef' and contains a bass line with a consistent eighth-note pattern. The third staff is labeled 'Treble Clef-2' and contains a treble line with a similar eighth-note pattern. The fourth staff is labeled 'Staff-2' and contains a treble line with a more complex melodic line. The fifth staff is labeled 'Staff-1' and contains a bass line with a complex melodic line. The music is written in a key with one sharp (F#) and a common time signature.

30

Treble Clef
Bass Clef
Treble Clef-2
Staff-2
Staff-1

This musical system covers measures 30 through 33. It consists of five staves. The top staff is labeled 'Treble Clef' and contains a single melodic line. The second staff is labeled 'Bass Clef' and contains a bass line with a consistent eighth-note pattern. The third staff is labeled 'Treble Clef-2' and contains a treble line with a similar eighth-note pattern. The fourth staff is labeled 'Staff-2' and contains a treble line with a more complex melodic line. The fifth staff is labeled 'Staff-1' and contains a bass line with a complex melodic line. The music is written in a key with one sharp (F#) and a common time signature.

32

Treble Clef

Bass Clef

Treble Clef-2

Staff-2

Staff-1

♩ = 100,000000

♩ = 100,000000

6

10

14

17

20

25

29

♩ = 100,000000

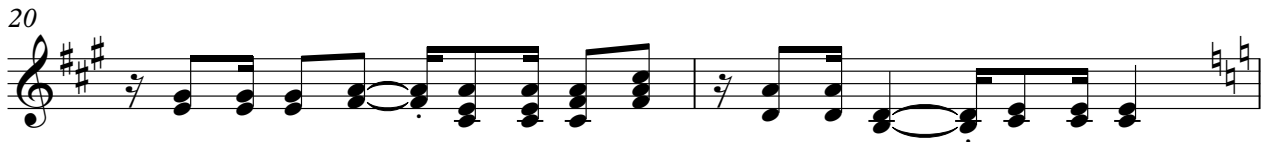

Staff-2

♩ = 100,000000

Staff-1

♩ = 100,000000

6

10

14

18

22

26

30