

Espagnol+Portugais - J.Sabina A.Sanchez PONGAMOS

♩ = 150,000000

Batería

A.Guitar

Bajo

♩ = 150,000000

Melodía

Piano

A.Guitar

Bajo

A.Guitar

Bajo

A. Guitar

Bajo

9

A. Guitar

Bajo

12

A. Guitar

Bajo

15

Melodía

A. Guitar

Bajo

18

Melodía

21 3

A. Guitar 
Bajo 
Melodía 

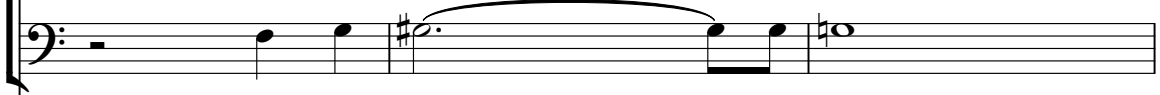
24

A. Guitar 
Bajo 
Melodía 

27

A. Guitar 
Bajo 
Melodía 

A. Guitar

Bajo

Piano

A. Guitar

Bajo

Melodía

A. Guitar

Bajo

Melodía

Piano

38 5

A. Guitar

Bajo

Melodía

Piano

41

A. Guitar

Bajo

Melodía

Piano

6

44

A. Guitar

Bajo

Melodía

Piano

47

Batería

A. Guitar

Bajo

Melodía

Piano

50

Batería

A.Guitar

Bajo

Melodía

Piano

52

Batería

A.Guitar

Bajo

Melodía

Piano

54

Batería

A.Guitar

Bajo

Melodía

Piano

56

Batería

A.Guitar

Bajo

Melodía

Piano

58

Batería

A.Guitar

Bajo

Melodía

Piano

60

Batería

A.Guitar

Bajo

Melodía

Piano

62

Batería

A.Guitar

Bajo

Piano

64

Batería

A.Guitar

Bajo

Melodía

Piano

66

Batería

A.Guitar

Bajo

Melodía

Piano

68

Batería

A.Guitar

Bajo

Melodía

Piano

70

Batería

A.Guitar

Bajo

Melodía

Piano

72

Batería

A.Guitar

Bajo

Melodía

Piano

74

Batería

A.Guitar

Bajo

Melodía

76

Batería

A.Guitar

Bajo

Melodía

Piano

Batería

A.Guitar

Bajo

Piano

Batería

A.Guitar

Bajo

Melodía

Piano

82

Batería

A.Guitar

Bajo

Melodía

Piano

84

Batería

A.Guitar

Bajo

Melodía

Piano

86

Batería

A.Guitar

Bajo

Melodía

Piano

88

Batería

A.Guitar

Bajo

Melodía

Piano

90

Batería

A.Guitar

Bajo

Melodía

Piano

92

Batería

A.Guitar

Bajo

Melodía

Piano

94

Batería

A.Guitar

Bajo

Piano

96

Batería

A.Guitar

Bajo

Melodía

Piano

98

Batería

A.Guitar

Bajo

Melodía

Piano

100

Batería

A.Guitar

Bajo

Melodía

Piano

102

Batería

A.Guitar

Bajo

Melodía

Piano

104

Batería

A.Guitar

Bajo

Melodía

Piano

106

Batería

A.Guitar

Bajo

Melodía

Piano

3

108

Batería

A.Guitar

Bajo

Melodía

Piano

3

110

Batería

A.Guitar

Bajo

Melodía

Piano

112

Batería

A.Guitar

Bajo

Melodía

Piano

114

Batería

A.Guitar

Bajo

Melodía

Piano

116

Batería

A.Guitar

Bajo

Melodía

Piano

118

Bateria

A. Guitar

Bajo

Melodía

Piano

120

A. Guitar

Batería

♩ = 150,000000

48

53

59

65

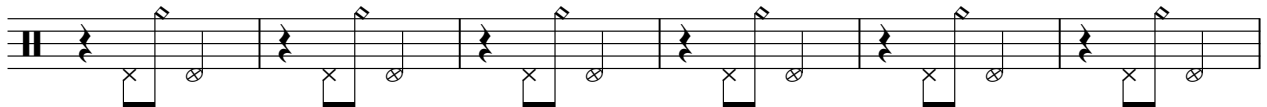

71

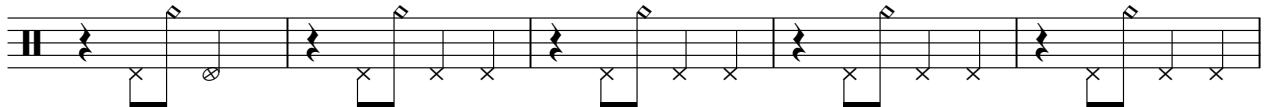

76

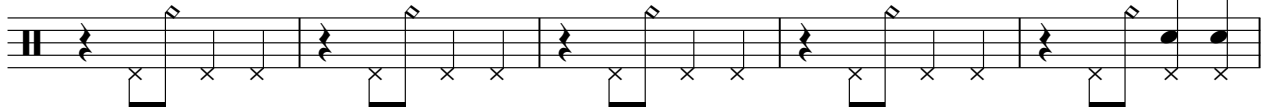

81

86

90

95

V.S.

2

Batería

100

104

109

114

117

A.Guitar

$\text{♩} = 150,000000$

1

5

7

10

14

18

22

26

30

34

V.S.

2

A. Guitar

38

41

45

49

52

55

3

58

62

3

65

68

71

74

77

80

83

86

88

91

94

97

V.S.

100

103

106

110

113

116

119

Bajo

♩ = 150,000000

8

15

22

30

37

45

52

58

63

V.S.

68

73

78

83

88

93

98

103

108

113

117

Melodía

♩ = 150,000000

16

20

25

29 **3**

36

41

45 **3**

52

57 **3**

60 **3**

65

69

73

76

82

86

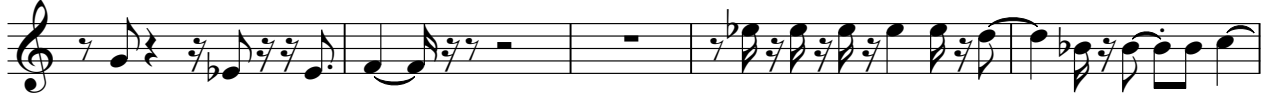

91

97

101

105

108

112

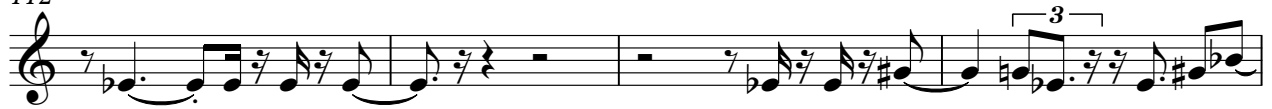

116

♩ = 150,000000

31 3 3

37 2 2 3

44 3 3

49 2 2

55 2

60

64 2

69 3 4

77

81

86

92

97

100

103

107

110

113

116

118
