

# Espagnol+Portugais - Joan Manel Serrat Penelope

♩ = 120,000000

DRUMS

PIANO

STRINGS 1

STRINGS 3

TRUMPET

TRUMPET 2

GLOCKEN

BASS

5

DRUMS

PIANO

STRINGS 1

STRINGS 2

STRINGS 3

TRUMPET

TRUMPET 2

GLOCKEN

BASS

8

PIANO

Piano

STRINGS 1

STRINGS 2

STRINGS 3

TRUMPET

TRUMPET 2

Downloaded from [MusicNotesLib.com](http://MusicNotesLib.com) Perfect notes and guitar tabs searcher

11

Piano

STRINGS 1

STRINGS 2

STRINGS 3

CLAV.

TRUMPET 2

HORNS

14

Piano

STRINGS 2

ORGAN

CLAV.

TRUMPET 2

HORNS

24

27

30

33

36

DRUMS

Piano

STRINGS 1

STRINGS 2

STRINGS 3

TRUMPET

BASS

39

DRUMS

Piano

STRINGS 1

CLAV.

TRUMPET

TRUMPET 2

BASS

42

DRUMS

PIANO

Piano

STRINGS 1

STRINGS 3

CLAV.

TRUMPET

TRUMPET 2

BASS

45

48

DRUMS

PIANO

Piano

STRINGS 2

BASS

DRUMS

PIANO

Piano

STRINGS 1

STRINGS 2

BASS

59

62

74

DRUMS

PIANO

Piano

STRINGS 2

ORGAN

HORNS

77

DRUMS

Piano

STRINGS 1

STRINGS 2

STRINGS 3

ORGAN

TRUMPET

HORNS

BASS

88

DRUMS

Piano

STRINGS 1

STRINGS 2

STRINGS 3

TRUMPET 2

BASS

91

DRUMS

Piano

CLAV.

TRUMPET 2

BASS

94

97

100

DRUMS

PIANO

Piano

STRINGS 1

STRINGS 3

CLAV.

TRUMPET

TRUMPET 2

GLOCKEN

BASS

104

DRUMS

PIANO

Piano

STRINGS 1

STRINGS 3

TRUMPET

GLOCKEN

BASS

107

DRUMS

PIANO

Piano

STRINGS 1

STRINGS 2

BASS

111

DRUMS

PIANO

Piano

STRINGS 1

STRINGS 2

STRINGS 3

CLAV.

TRUMPET 2

BASS

115

DRUMS

Piano

STRINGS 1

STRINGS 2

TRUMPET 2

GLOCKEN

BASS

- STRINGS 1:** Plays a simple harmonic line with a few notes.
- STRINGS 2:** Plays a more complex, sustained harmonic texture.
- CLAV. (Clavichord):** Provides a melodic accompaniment with some grace notes.
- TRUMPET 2:** Plays a short melodic phrase.

122

DRUMS

PIANO

Piano

STRINGS 1

STRINGS 3

TRUMPET

TRUMPET 2

BASS

125

DRUMS

Piano

STRINGS 1

STRINGS 3

TRUMPET

TRUMPET 2

BASS

129

132

136

DRUMS

Piano

STRINGS 1

STRINGS 3

TRUMPET

TRUMPET 2

BASS

139

DRUMS

Piano

STRINGS 1

STRINGS 3

TRUMPET

TRUMPET 2

BASS

143

DRUMS

Piano

STRINGS 1

STRINGS 3

TRUMPET

TRUMPET 2

BASS

145

DRUMS

Piano

STRINGS 1

STRINGS 3

TRUMPET

TRUMPET 2

BASS

DRUMS

♩ = 120,000000

7

20

25

29

33

37

41

46

51

V.S.

56

63

68

74

79

84

88

92

96

100

DRUMS

105

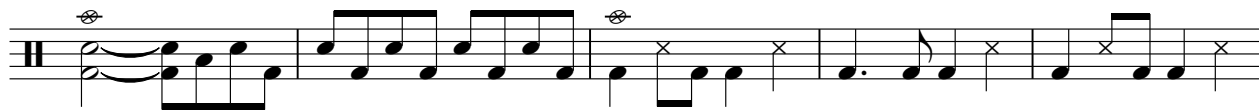

110

116

121

126

131

136

141

144

PIANO

Espagnol+Portugais - Joan Manel Serrat Penelope

♩ = 120,000000

V.S.

55

59

**11**

74

**26**

104

107

111

**9**

122

24

24

Piano

Espagnol+Portugais - Joan Manel Serrat Penelope

♩ = 120,000000

9

14

20

25

30

35

40

45

50

55

60

72

77

82

88

92

97

101

106

STRINGS 1

Espagnol+Portugais - Joan Manel Serrat Penelope

♩ = 120,000000

2

9

7

21

27

3

35

6

41

46

8

59

2

64

67

9

STRINGS 1

79

85

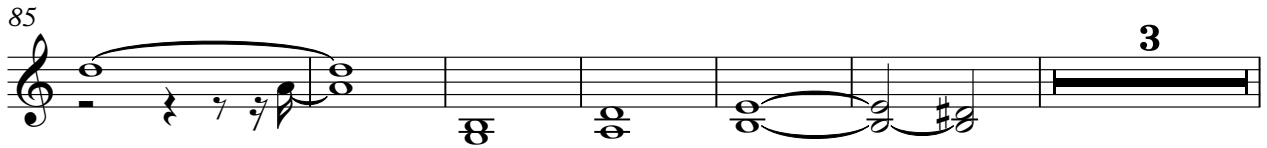

94

100

105

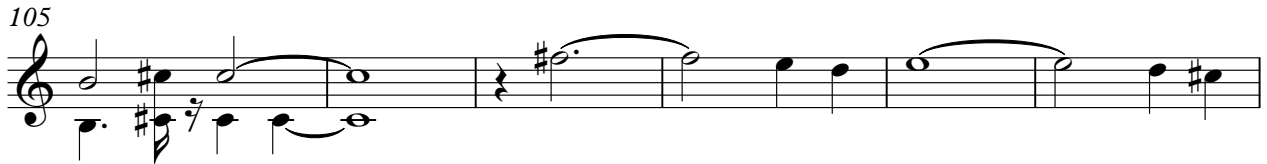

111

117

123

129

134

STRINGS 1

139

143

STRINGS 2

♩ = 120,000000

6 4

16

24

31 3

38 8

50

56

60 6

69 5

77

85

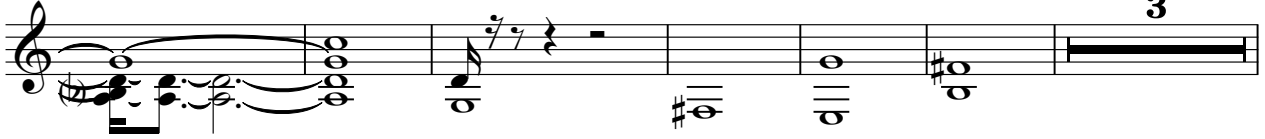

94

99

111

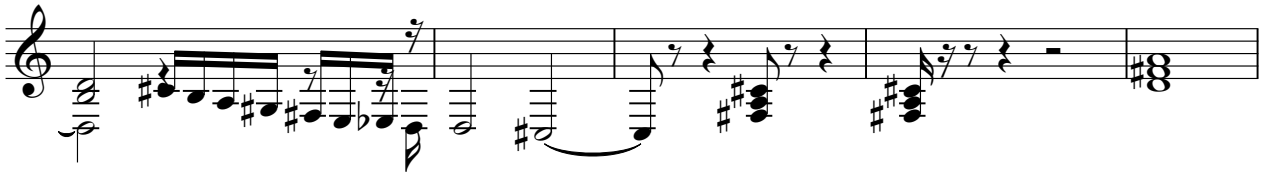

116

STRINGS 3

94

99

111

127

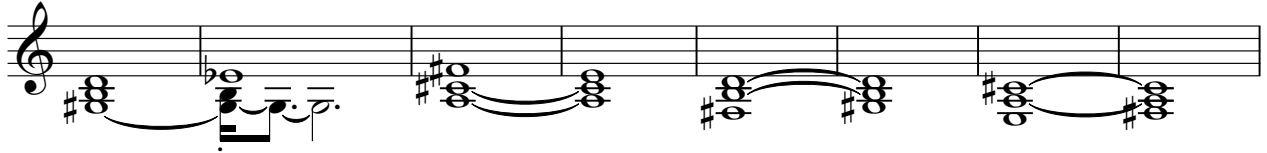

135

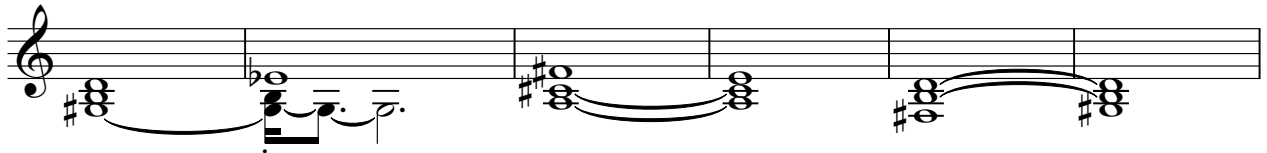

141

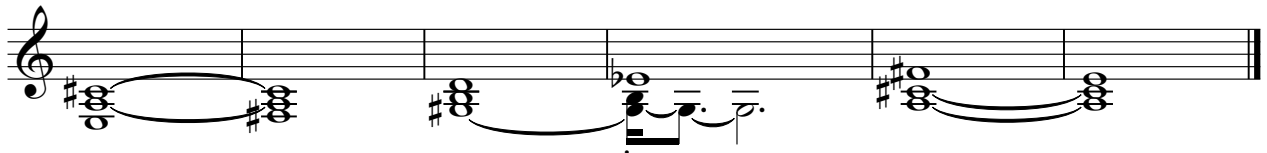

ORGAN

Espagnol+Portugais - Joan Manel Serrat Penelope

♩ = 120,000000  
**13**

**19** **55**

**77** **68**

Espagnol+Portugais - Joan Manel Serrat Penelope

CLAV.

$\text{♩} = 120,000000$

10

14

18

32

39

43

71

91

94

100

10

12

4

17

9

17

4

10

2

CLAV.

113

6

120

25

Espagnol+Portugais - Joan Manel Serrat Penelope

TRUMPET

♩ = 120,000000

2

9

19

39

2

2

46

16

67

9

19

98

2

2

105

16

126

133

140

Espagnol+Portugais - Joan Manel Serrat Penelope

TRUMPET 2

♩ = 120,000000

2

7

11

10

25

30

2

6

41

18

63

69

14

87

91

2

6

TRUMPET 2

101

9 2

115

2

123

129

135

141

GLOCKEN

Espagnol+Portugais - Joan Manel Serrat Penelope

♩ = 120,000000

2

6

40

49

8

61

42

106

8

117

117

120

26

HORNS

Espagnol+Portugais - Joan Manel Serrat Penelope

♩ = 120,000000

**10**

13

16

19

**52**

73

76

78

**68**

BASS

Espagnol+Portugais - Joan Manel Serrat Penelope

♩ = 120,000000

2 10

17

23

28

33

37

42

47

52

57

122

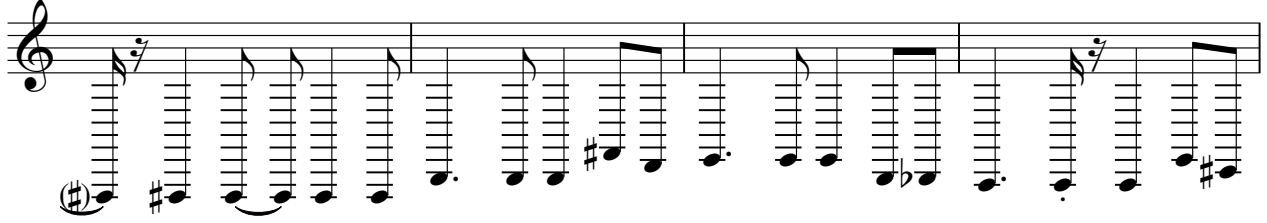

126

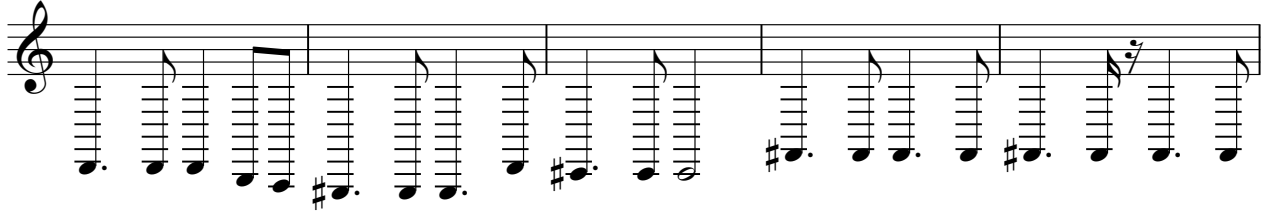

131

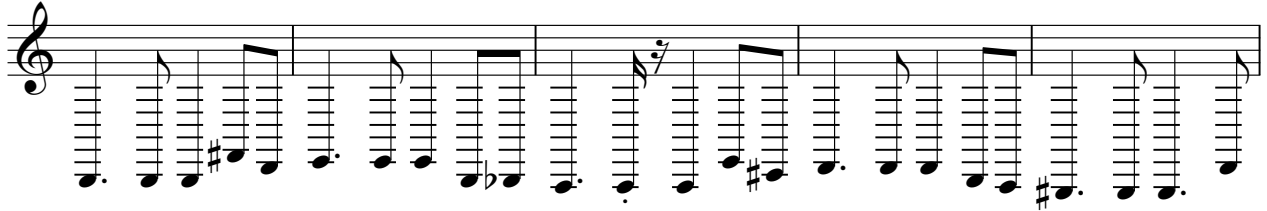

136

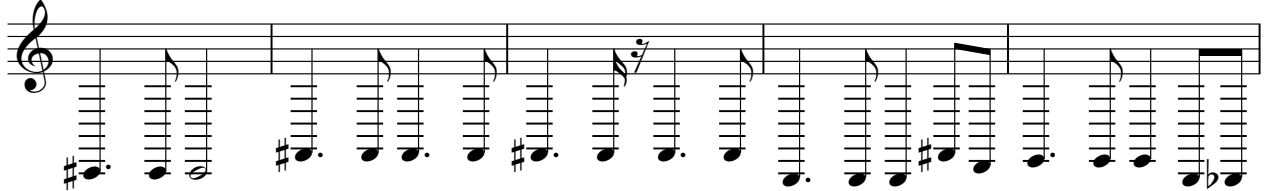

141

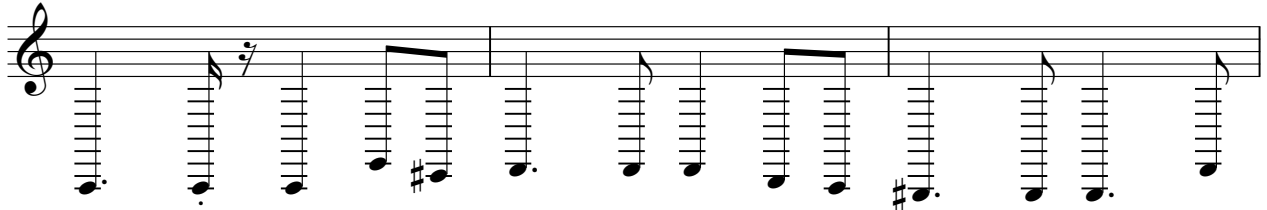

144

