

Espagnol+Portugais - Joan Manuel Serrat LA MUJER Q

♩ = 109,999908

Batería

Guitarra

Bajo

Clavinet

Melodía

Coros

♩ = 109,999908

4

Batería

Bajo

Clavinet

7

Bateria

Bajo

Clavinet

Melodía

Coros

10

Guitarra

Bajo

Clavinet

Melodía

13

16

19

Bateria

Guitarra

Bajo

Clavinet

Melodía

22

Bateria

Guitarra

Bajo

Clavinet

Melodía

24

Batería

Guitarra

Bajo

Clavinet

Melodía

27

Batería

Guitarra

Bajo

Clavinet

Melodía

30

Bateria

Guitarra

Bajo

Clavinet

Melodía

33

Bateria

Guitarra

Bajo

Clavinet

Melodía

Coros

36

Batería

Guitarra

Bajo

Clavinet

Coros

39

Batería

Guitarra

Bajo

Clavinet

Melodía

Coros

42

Guitarra

Bajo

Clavinet

Melodía

Coros

45

Batería

Guitarra

Bajo

Clavinet

Melodía

Coros

48

Bateria

Guitarra

Bajo

Melodía

Coros

51

Bateria

Guitarra

Bajo

Clavinet

Melodía

Coros

53

Batería

Guitarra

Bajo

Clavinet

Melodía

Coros

Detailed description of the musical score: The score is for measures 53, 54, and 55. The Bateria part consists of a repeating pattern of snare and cymbal hits. The Guitarra part features a melodic line with various chords and bends. The Bajo part provides a steady bass line. The Clavinet part has a melodic line with some sustained chords. The Melodía part has a melodic line with some rests. The Coros part has a melodic line with some rests.

56

Batería

Guitarra

Bajo

Clavinet

Melodía

Coros

59

Batería

Guitarra

Bajo

Clavinet

Melodía

62

Bateria

Guitarra

Bajo

Clavinet

Melodía

65

Bateria

Guitarra

Bajo

Clavinet

Coros

68

Batería

Guitarra

Bajo

Clavinet

Melodía

Coros

71

Batería

Guitarra

Bajo

Melodía

Coros

74

Bateria

Guitarra

Bajo

Clavinet

Melodía

Coros

77

Bateria

Guitarra

Bajo

Melodía

Coros

80

Batería

Guitarra

Bajo

Clavinet

Melodía

Coros

82

Batería

Guitarra

Bajo

Clavinet

Melodía

Coros

84

Batería

Guitarra

Bajo

Clavinet

Melodía

87

Batería

Guitarra

Bajo

Clavinet

Melodía

90

Batería

Guitarra

Bajo

Clavinet

Melodía

93

Batería

Guitarra

Bajo

Clavinet

Melodía

Coros

96 $\text{♩} = 100,000000$

Batería

Guitarra

Bajo

Clavinet

Melodía

Coros

$\text{♩} = 100,000000$

99 $\text{♩} = 109,999908$

Batería

Guitarra

Bajo

Clavinet

Melodía

Coros

$\text{♩} = 109,999908$

102

Batería

Guitarra

Bajo

Clavinet

Coros

104

Batería

Guitarra

Bajo

Clavinet

Coros

106

Batería

Guitarra

Bajo

Clavinet

Coros

108

Batería

Guitarra

Bajo

Clavinet

Coros

110

Bateria

Guitarra

Bajo

Clavinet

Coros

112

Bateria

Guitarra

Bajo

Clavinet

Coros

114

Batería

Guitarra

Bajo

Clavinet

Coros

Batería

Español+Portugais - Joan Manuel Serrat LA MUJER Q

♩ = 109,999908

2

8

6

17

21

25

29

33

37

5

Batería

45

49

53

57

61

65

69

73

77

81

Batería

85

89

93

97

102

106

110

113

♩ = 109,999908

9

13

16

20

23

26

30

34

37

40

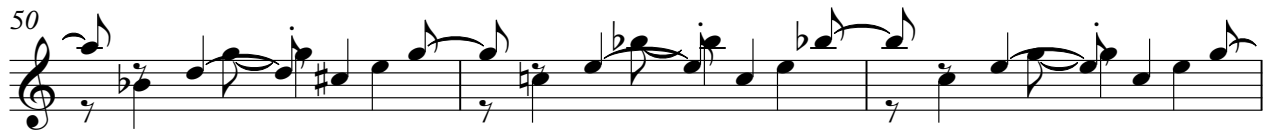

75

79

82

85

88

92

95

97

♩ = 100,000000

♩ = 109,999908

♩ = 109,999908

7

12

17

22

27

33

39

44

49

V.S.

54

60

66

71

76

81

86

92

98 ♩ = 100,000000

♩ = 109,999908

104

110

113

♩ = 109,999908

5

10

16

5

23

27

31

36

40

46

53

58

63

67

4

74

5

82

5

86

91

95

4

Clavinet

98 ♩ = 100,000000

♩ = 109,999908

102

105

108

111

114

Melodía

♩ = 109,999908

8

12

16

21

26

31

4

39

43

47

52

V.S.

56

61

69

73

78

82

86

91

97

♩ = 100,000000 ♩ = 109,999908

Espagnol+Portugais - Joan Manuel Serrat LA MUJER Q

Coros

♩ = 109,999908

6

10 25

40

46

51 3

56 7

68

74

79

84 11

♩ = 100,000000 2

2

Coros

100 ♩ = 109,999908

