

Espagnol+Portugais - Joaquin Sabina El Blues de lo que pas

♩ = 180,000183

Bateria

Melodia

Guit. Distorsion

Overdrive

Guitarra

Bajo

Metales

BrassSect

Cuerdas

Voros

♩ = 180,000183

♩ = 180,000183

Bateria

Guit. Distorsion

Overdrive

Guitarra

Bajo

Bateria

Melodia

Guit. Distorsion

Overdrive

Guitarra

Bajo

12

Bateria

Melodia

Guit. Distorsion

T									
A	2	2	2	2	2	2	2	2	2
B	2	2	2	2	2	2	2	2	2
	0	0	0	0	0	0	0	0	0

Overdrive

T									
A	2	2							
B	2	2							

Bajo

16

Bateria

Melodia

Guit. Distorsion

T									
A	2	2	2	2	2	2	2	2	2
B	2	2	2	2	2	2	2	2	2
	0	0	0	0	0	0	0	0	0

Overdrive

T									
A	2	2							
B	2	2							

Bajo

20

Bateria

Melodia

Guit. Distorsion

T	2	2		2	2		4	4	0	0
A	2	2		2	2		2	2	3	3
B	0	2	0	0	2	0	2	2	3	3

Overdrive

T							0	0	0	0	1	1	1
A	2	2	3	4	2	2	4	4	4	4	0	0	0
B	0	0	3	4	0	0	2	2	3	4	3	3	
			5	5	5	5							

Bajo

24

Bateria

Melodia

Guit. Distorsion

T	2	2		0	0		0	0	4	4	4	4	4
A	0	0		0	0		3	3	2	2	2	2	2
B	0	0		3	3		3	3	2	2	2	2	2

Overdrive

T	3	3	3	3			1	1	1	1	1	1	1
A	2	2	2	2	0	0	0	0	0	0	0	0	0
B	5	0	2	2	0	0	3	3	4	4	2	2	
						3							

Bajo

28

Bateria

Melodia

Guit. Distorsion

Overdrive

Guitarra

Bajo

Detailed description of the score for measures 28-31:

32

Bateria

Melodia

Guit. Distorsion

Overdrive

Guitarra

Bajo

Detailed description of the score for measures 32-35:

36

Bateria

Melodia

Guit. Distorsion

Overdrive

Guitarra

Bajo

40

Bateria

Melodia

Guit. Distorsion

Overdrive

Guitarra

Bajo

44

Bateria

Melodia

Guit. Distorsion

T									
A	2	2	2	2	2	2	2	2	2
B	0	0	0	0	0	0	0	0	0

Overdrive

T									
A	2	2	2	2	2	2	2	2	2
B	0	0	0	0	0	0	0	0	0

Guitarra

T									
A	2	2							
B	0	0							

Bajo

48

Bateria

Melodia

Guit. Distorsion

T									
A	0	0	2	2	0	0	0	0	0
B	3	3	0	0	0	0	3	3	3

Overdrive

T									
A	1	1	1	1	3	3	3	3	1
B	0	0	0	0	0	0	0	0	0

Bajo

52

Bateria

Melodia

Guit. Distorsion

Overdrive

Guitarra

Bajo

Tablature for Guit. Distorsion:

T									
A	4 4	4 4 4 4	4		2	2	2	2	2
B	2 2 2 2	2 2 2 2	2		0	0	0	0	0

Tablature for Overdrive:

T	0	0 0							
A	4	4 4			2 2 2 2	2 2 2 2	2 2 2 2	2 2 2 2	2 2
B	2	2			2 2 2 2	2 2 2 2	2 2 2 2	2 2 2 2	2 2

Tablature for Guitarra:

T									
A					2 2 4 2	2 4 2	2 2 4 2	2 2 4 2	
B					0	0	0	0	0

56

Bateria

Melodia

Guit. Distorsion

Guitarra

Bajo

Cuerdas

Tablature for Guit. Distorsion:

T									
A	2 2 4 2 2 4 2	4 4 1 4 4 4 1 4	0 0 2 0 0 0 2 0	2 2 4 2 2 2 4 2					
B	0 0 0 0 0 0 0	2 2 2 2 2 2 2 2	3 3 3 3 3 3 3 3	0 0 0 0 0 0 0 0					

Tablature for Guitarra:

T									
A	2 2 2 2 2 2 2 2	0 0 0 0 0 0 0 0	0 0 0 0 0 0 0 0	2 2 2 2 2 2 2 2					
B	0	4	0	0					

Chords for Cuerdas:

	e	b ^b e	e	e	#e
--	---	------------------	---	---	----

60

Bateria

Melodia

Guit. Distorsion

Overdrive

Guitarra

Bajo

Cuerdas

64

Bateria

Melodia

Guit. Distorsion

Overdrive

Guitarra

Bajo

68

Bateria

Melodia

Guit. Distorsion

T	0 0 0 0 0 0 0 0	0 0 0 0 0 0 0 0		
A	4 4 4 4 4 4 4 4	4 4 4 4 4 4 4 4		
B			2 2 2 2 2 2 2 0	0 0 0 0 0 0 0 2
			0 0 0 0 0 0 0 0	0 0 0 0 0 0 0 0

Overdrive

T			4 4 4 4 4 4 4 4	3 3 3 3 3 3 3 4
A			3 3 3 3 3 3 3 3	2 2 2 2 2 2 2 3
B	2 2 2 2 2 2 2 2	2 2 2 2 2 2 2 2		
	2 2 2 2 2 2 2 2	2 2 2 2 2 2 2 2		

Guitarra

T			1	0
A			2	4
B	2	2		

Bajo

Metales

BrassSect

Cuerdas

72

Bateria

Melodia

Guit. Distorsion

Overdrive

Guitarra

Bajo

Metales

BrassSect

Cuerdas

76

Bateria

Melodia

Guit. Distorsion

Overdrive

Guitarra

Bajo

80

Bateria

Melodia

Guit. Distorsion

Overdrive

Guitarra

Bajo

84

Bateria

Melodia

Guit. Distorsion

Overdrive

Guitarra

Bajo

88

Bateria

Melodia

Guit. Distorsion

Overdrive

Guitarra

Bajo

92

Bateria

Melodia

Guit. Distorsion

Overdrive

Bajo

96

Bateria

Melodia

Guit. Distorsion

Overdrive

Guitarra

Bajo

100

Bateria

Melodia

Guit. Distorsion

Overdrive

Guitarra

Bajo

Cuerdas

104

Bateria

Melodia

Guit. Distorsion

Overdrive

Guitarra

Bajo

Cuerdas

107

Bateria

Melodia

Guit. Distorsion

Overdrive

Guitarra

Bajo

111

Bateria

Melodia

Guit. Distorsion

Overdrive

Guitarra

Bajo

Metales

BrassSect

Cuerdas

119

Bateria

Melodia

Guit. Distorsion

Overdrive

Guitarra

Bajo

Metales

BrassSect

130

Bateria

Melodia

Guit. Distorsion

Overdrive

Guitarra

Bajo

133

Bateria

Melodia

Guit. Distorsion

Overdrive

Guitarra

Bajo

137

Bateria

Melodia

Guit. Distorsion

T	0 0 0 0 0 0 0 0	0 0 0 0 0 0 0 0		
A	4 4 4 4 4 4 4 4	4 4 4 4 4 4 4 4		
B			2 2 2 2 2 2 2 0	0 0 0 0 0 0 0 2
			0 0 0 0 0 0 0 0	0 0 0 0 0 0 0 0

Overdrive

T			4 4 4 4 4 4 4 4	3 3 3 3 3 3 3 4
A				2 2 2 2 2 2 2 2
B	2 2 2 2 2 2 2 2	2 2 2 2 2 2 2 2		
	2 2 2 2 2 2 2 2	2 2 2 2 2 2 2 2		

Guitarra

T			1	0
A			2	4
B	2	2		

Bajo

Metales

BrassSect

Cuerdas

141

Bateria

Melodia

Guit. Distorsion

Overdrive

Guitarra

Bajo

Metales

BrassSect

Cuerdas

The musical score is divided into several parts:

- Guit. Distorsion:** Guitar tabs for distorted sound, showing fret numbers for strings A and B.
- Overdrive:** Guitar tabs for overdrive effect, showing fret numbers for strings T, A, and B.

145

Bateria

Melodia

Guit. Distorsion

Overdrive

Guitarra

Bajo

Metales

BrassSect

149

Bateria

Melodia

Guit. Distorsion

Overdrive

Guitarra

Bajo

Metales

BrassSect

Detailed description of the score for measures 149-151: The score is for a 4/4 rock piece. The Bateria part features a complex drum pattern with snare, tom, and cymbal work. The Melodia part has a lead line with some grace notes and a triplet in measure 151. The Guit. Distorsion part uses a power chord progression (2-2-2-2, 2-2-2-2, 2-2-2-2, 2-2-2-2, 2-2-2-2) and a triplet of 3s in measure 151. The Overdrive part uses a similar power chord progression (7-7-7-7, 7-7-7-7, 7-7-7-7, 7-7-7-7, 7-7-7-7) and a triplet of 5s in measure 151. The Guitarra part has a simple bass line with a triplet of 3s in measure 151. The Bajo part has a steady eighth-note bass line. The Metales and BrassSect parts have a melodic line with a triplet in measure 151.

152

Bateria

Melodia

Guit. Distorsion

Overdrive

Guitarra

Bajo

Voros

Detailed description of the score for measures 152-154: The score continues the 4/4 rock piece. The Bateria part has a similar drum pattern to the previous section. The Melodia part has a lead line with a triplet in measure 152. The Guit. Distorsion part uses a power chord progression (2-2-2-2, 2-2-2-2, 2-2-2-2, 2-2-2-2, 2-2-2-2, 2-2-2-2, 2-2-2-2, 2-2-2-2) and a triplet of 0s in measure 152. The Overdrive part uses a similar power chord progression (7-7-7-7, 7-7-7-7, 7-7-7-7, 7-7-7-7, 7-7-7-7, 7-7-7-7, 7-7-7-7, 7-7-7-7) and a triplet of 3s in measure 152. The Guitarra part has a simple bass line with a triplet of 0s in measure 152. The Bajo part has a steady eighth-note bass line. The Voros part has a melodic line with a triplet in measure 152.

156

Bateria

Melodia

Guit. Distorsion

Overdrive

Guitarra

Bajo

Voros

160

Bateria

Melodia

Guit. Distorsion

Overdrive

Guitarra

Bajo

Voros

164

Bateria

Melodia

Guit. Distorsion

Overdrive

Guitarra

Bajo

Voros

Detailed description of the musical score for measures 164-167: The score is for a 4/4 rock track. The Bateria part features a consistent pattern of snare and bass drum hits. The Melodia part has a lead line with a triplet in measure 164 and a 7/8 note in measure 165. The Guit. Distorsion part has a power chord progression: 00000000, 1111 0000 3333, 3333 3333 3333, and 00000000. The Overdrive part has a similar progression: 22222222, 3333 3333 3333, 3333 3333 3333, and 22222222. The Guitarra part has a similar progression: 00000000, 1111 0000 3333, 3333 3333 3333, and 00000000. The Bajo part has a steady eighth-note bass line. The Voros part has a simple vocal line with a few notes and rests.

168

Bateria

Melodia

Guit. Distorsion

Overdrive

Guitarra

Bajo

Voros

Detailed description of the musical score for measures 168-171: The score continues the 4/4 rock track. The Bateria part remains consistent. The Melodia part has a triplet in measure 168 and a 7/8 note in measure 169. The Guit. Distorsion part has a power chord progression: 22222222 00000000 22222222 22222222. The Overdrive part has a similar progression: 00000000 33333333 00000000 00000000. The Guitarra part has a similar progression: 22222222 00000000 22222222 22222222. The Bajo part has a steady eighth-note bass line. The Voros part has a simple vocal line with a few notes and rests.

172

Bateria

Melodia

Guit. Distorsion

Overdrive

Guitarra

Bajo

Voros

176

Bateria

Melodia

Guit. Distorsion

Overdrive

Guitarra

Bajo

Voros

180

Bateria

Melodia

Guit. Distorsion

Overdrive

Guitarra

Bajo

Voros

184

Bateria

Melodia

Guit. Distorsion

Overdrive

Guitarra

Bajo

Voros

188

Bateria

Melodia

Guit. Distorsion

Overdrive

Guitarra

Bajo

Voros

Detailed description of the score for measures 188-191:

192

Bateria

Melodia

Guit. Distorsion

Overdrive

Guitarra

Bajo

Voros

Detailed description of the score for measures 192-195:

196

Bateria

Melodia

Guit. Distorsion

Overdrive

Guitarra

Bajo

Voros

200

Bateria

Melodia

Guit. Distorsion

Overdrive

Guitarra

Bajo

Voros

204

Bateria

Melodia

Guit. Distorsion

Overdrive

Guitarra

Bajo

Voros

208

Bateria

Melodia

Guit. Distorsion

Overdrive

Guitarra

Bajo

Voros

212

Bateria

Melodia

Guit. Distorsion

Overdrive

Guitarra

Bajo

Voros

216

Bateria

Melodia

Guit. Distorsion

Overdrive

Guitarra

Bajo

Voros

220

Bateria

Melodia

Guit. Distorsion

Overdrive

Guitarra

Bajo

Voros

Detailed description of the score for measures 220-223:

224

Bateria

Melodia

Guit. Distorsion

Overdrive

Guitarra

Bajo

Voros

Detailed description of the score for measures 224-227:

226

Bateria

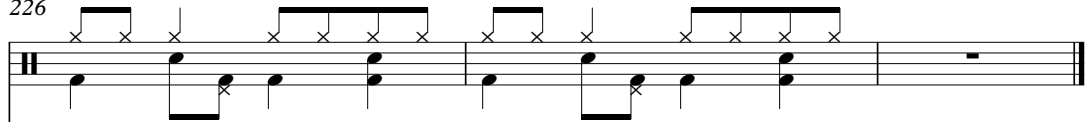

Melodia

Guit. Distorsion

T	3	3	3	3	3	3	3	3	0	0	0	0	0	0	0	0
A	2	2	2	2	2	2	2	2	4	4	4	4	4	4	4	4
B									2							

Overdrive

T																
A																
B	3	3	3	3	3	3	3	3	2	2	2	2	2	2	2	2

Guitarra

T	3	3	3	3	3	3	3	3	0	0	0	0	0	0	0	0
A	2	2	2	2	2	2	2	2	4	4	4	4	4	4	4	4
B									2							

Bajo

Bateria

Espagnol+Portugais - Joaquin Sabina El Blues de lo

♩ = 180,000183

4/4 **3**

8

12

16

20

24

28

32

36

40

V.S.

44

44

48

48

52

52

56

56

60

60

64

64

68

68

72

72

76

76

80

80

84

88

92

96

100

104

108

112

116

120

V.S.

124

128

132

136

140

144

148

151

155

159

163

167

171

175

179

183

187

191

195

199

V.S.

Bateria

203

207

211

215

219

223

226

♩ = 180,000183

9

14

18

22

26

30

34

38

42

46

V.S.

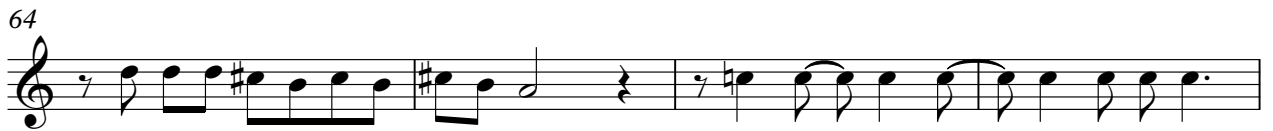

94

98

103

108

112

116

121

180

185

190

195

200

205

210

215

220

224

T					
A	2 2	2 2		0 0	2 2
B	0 0	0 0	4 4	3 3	0 0
			2 2	3 3	3 3

51

T	0 0				
A	3 3	2 4 4	4 4 4 4	4 2 2	2 2 2
B	3 3	2 2 2	2 2 2 2	2 2 2	0 0 0
			4 2		2 2 2

56

T					
A	2 2 4 2 2 2 4 2	4 4 1 4 4 4 4	0 0 2 0 0 0 2 0	2 2 4 2 2 2 4 2	
B	0 0 0 0 0 0 0 0	2 2 2 2 2 2 2 2	3 3 3 3 3 3 3 3	0 0 0 0 0 0 0 0	

60

T					
A	4 4 1 4 4 4 4	4 4 1 4 4 4 4	2 2 2 2	0 2 2 2	0 0 0 0
B	2 2 2 2 2 2 2	2 2 2 2 2 2 2	0 0 0 0	0 0 0 0	0 0 0 0

64

T			1 1 1 1 1 1 1 1	1 1 1 1 1 1 1 1
A	2 2 2 2	0 2 2 2	0 0 0 0 0 0 0 0	0 0 0 0 0 0 0 0
B	0 0 0 0	0 0 0 0		

68

T	0 0 0 0 0 0 0 0	0 0 0 0 0 0 0 0		
A	4 4 4 4 4 4 4 4	4 4 4 4 4 4 4 4		
B			2 2 2 2 2 2 2 0	0 0 0 0 0 0 0 2
			0 0 0 0 0 0 0 0	0 0 0 0 0 0 0 0

72

T				
A	2 2 2 2 2 2 2 2	3 3 3 3 3 3 3 3	3 3 3 3 3 3 3 3	2 2 2 2 2 2 2 2
B	0 0 0 0 0 0 0 3	3 3 3 3 3 3 3 3	3 3 3 3 3 3 3 3	2 2 2 2 2 2 2 2

76

T				
A	2 2 2 2 2 2 2 2	3 3 3 3 3 3 3 3	3 3 3 3 3 3 3 3	1 2 2 1 2 2 1 2
B	2 2 2 2 2 2 2 2	3 3 3 3 3 3 3 3	3 3 3 3 3 3 3 3	

80

T				
A	2 1 2 2 2	2 2 2 2 2	2 2 2 2 2	2 2 2 2 2
B	2 1 2 2 2	0 0 3 4 0 0 3 4	0 0 3 4 0 0 3 4	0 0 3 4 0 0 3 4
		7 7	7 7	7 7

84

T				
A	2 2 2 2 2	2 2 2 2 2	2 2 2 2 2	2 2 2 2 2
B	0 0 3 4 0 0 3 4	0 0 3 4 0 0 3 4	0 0 3 4 0 0 3 4	0 0 3 4 0 0 3 4
	7 7	7 7	7 7	7 7

T				1 1 1 1 1 1 1 1
A	0 2 2 2	2 2 2 2	0 2 2 2	0 0 0 0 0 0 0 0
B	0 0 0 0	0 2 2 2 0 0	0 0 0 0 0 0	

136

T	1 1 1 1 1 1 1 1	0 0 0 0 0 0 0 0	0 0 0 0 0 0 0 0	
A	0 0 0 0 0 0 0 0	4 4 4 4 4 4 4 4	4 4 4 4 4 4 4 4	
B				2 2 2 2 2 2 2 0 0 0 0 0 0 0 0 0

140

T				
A				
B	0 0 0 0 0 0 0 2	2 2 2 2 2 2 2	3 3 3 3 3 3 3 3	3 3 3 3 3 3 3 3

144

T				
A				
B	2 2 2 2 2 2 2 2	2 2 2 2 2 2 2 2	3 3 3 3 3 3 3 3	3 3 3 3 3 3 3 3

148

T				
A				
B	2 2 2 2 2 2 2 2	2 2 2 2 2 2 2 2	3 3 3 3 3 3 3 3	3 3 3 3 3 3 3 3

152

T				
A			0 0 0 0 0 0 0 0	2 2 2 2 2 2 2 2
B	2 2 2 2 2 2 2 2	2 2 2 2 2 2 2 2	0 0 0 0 0 0 0 0	2 2 2 2 2 2 2 2

156

T				
A	2 2 2 2 2 2 2 2	0 0 0 0 0 0 0 0	2 2 2 2 2 2 2 2	2 2 2 2 2 2 2 2
B	2 2 2 2 2 2 2 2	0 0 0 0 0 0 0 0	2 2 2 2 2 2 2 2	2 2 2 2 2 2 2 2

160

T	0 0 0 0 0 0 0 0	2 2 2 2 2 2 2 2		2 2 2 2 2 2 2 2
A	0 0 0 0 0 0 0 0	2 2 2 2 2 2 2 2	2 2 2 2 2 2 2 2	2 2 2 2 2 2 2 2
B			2 2 2 2 2 2 2 2	

164

T	0 0 0 0 0 0 0 0	1 1 1 1		0 0 0 0 0 0 0 0
A	4 4 4 4 4 4 4 4	0 0 0 0 3 3 3 3	3 3 3 3 3 3 3 3	4 4 4 4 4 4 4 4
B		3 2 2 2 2	2 2 2 2 2 2 2 2	2

168

T				
A	2 2 2 2 2 2 2 2	0 0 0 0 0 0 0 0	2 2 2 2 2 2 2 2	2 2 2 2 2 2 2 2
B	2 2 2 2 2 2 2 2			2 2 2 2 2 2 2 2

T	0 0 0 0 0 0 0 0	2 2 2 2 2 2 2 2		0 0 0 0 0 0 0 0
A	0 0 0 0 0 0 0 0	2 2 2 2 2 2 2 2	2 2 2 2 2 2 2 2	0 0 0 0 0 0 0 0
B			2 2 2 2 2 2 2 2	0 0 0 0 0 0 0 0

176

T	2 2 2 2 2 2 2 2		2 2 2 2 2 2 2 2	0 0 0 0 0 0 0 0
A	2 2 2 2 2 2 2 2	2 2 2 2 2 2 2 2	2 2 2 2 2 2 2 2	4 4 4 4 4 4 4 4
B		2 2 2 2 2 2 2 2		

180

T	1 1 1 1		0 0 0 0 0 0 0 0	
A	0 0 0 0 3 3 3 3	3 3 3 3 3 3 3 3	4 4 4 4 4 4 4 4	2 2 2 2 2 2 2 2
B	3	2 2 2 2 2 2 2 2	2	2 2 2 2 2 2 2 2

184

T	0 0 0 0 0 0 0 0	2 2 2 2 2 2 2 2		0 0 0 0 0 0 0 0
A	0 0 0 0 0 0 0 0	2 2 2 2 2 2 2 2	2 2 2 2 2 2 2 2	0 0 0 0 0 0 0 0
B			2 2 2 2 2 2 2 2	

188

T	2 2 2 2 2 2 2 2		0 0 0 0 0 0 0 0	2 2 2 2 2 2 2 2
A	2 2 2 2 2 2 2 2	2 2 2 2 2 2 2 2	0 0 0 0 0 0 0 0	2 2 2 2 2 2 2 2
B		2 2 2 2 2 2 2 2		

192

T		2 2 2 2 2 2 2 2	0 0 0 0 0 0 0 0	1 1 1 1
A	2 2 2 2 2 2 2 2	2 2 2 2 2 2 2 2	4 4 4 4 4 4 4 4	0 0 0 0 3 3 3 3
B	2 2 2 2 2 2 2 2			3 3

196

T	3 3 3 3 3 3 3 3	0 0 0 0 0 0 0 0		0 0 0 0 0 0 0 0
A	2 2 2 2 2 2 2 2	4 4 4 4 4 4 4 4	2 2 2 2 2 2 2 2	0 0 0 0 0 0 0 0
B		2	2 2 2 2 2 2 2 2	

200

T	2 2 2 2 2 2 2 2		0 0 0 0 0 0 0 0	2 2 2 2 2 2 2 2
A	2 2 2 2 2 2 2 2	2 2 2 2 2 2 2 2	0 0 0 0 0 0 0 0	2 2 2 2 2 2 2 2
B		2 2 2 2 2 2 2 2		

204

T		0 0 0 0 0 0 0 0	2 2 2 2 2 2 2 2	
A	2 2 2 2 2 2 2 2	0 0 0 0 0 0 0 0	2 2 2 2 2 2 2 2	2 2 2 2 2 2 2 2
B	2 2 2 2 2 2 2 2			2 2 2 2 2 2 2 2

208

T	2 2 2 2 2 2 2 2	0 0 0 0 0 0 0 0	1 1 1 1	
A	2 2 2 2 2 2 2 2	4 4 4 4 4 4 4 4	0 0 0 0 3 3 3 3	3 3 3 3 3 3 3 3
B			3 3	2 2 2 2 2 2 2 2

V.S.

6 212

Guit. Distorsion

T	0 0 0 0 0 0 0 0			0 0 0 0 0 0 0 0	2 2 2 2 2 2 2 2
A	4 4 4 4 4 4 4 4	2 2 2 2 2 2 2 2		0 0 0 0 0 0 0 0	2 2 2 2 2 2 2 2
B	2	2 2 2 2 2 2 2 2			

216

T		0 0 0 0 0 0 0 0	2 2 2 2 2 2 2 2		
A	2 2 2 2 2 2 2 2	0 0 0 0 0 0 0 0	2 2 2 2 2 2 2 2	2 2 2 2 2 2 2 2	2 2 2 2 2 2 2 2
B	2 2 2 2 2 2 2 2			2 2 2 2 2 2 2 2	2 2 2 2 2 2 2 2

220

T	0 0 0 0 0 0 0 0	2 2 2 2 2 2 2 2			2 2 2 2 2 2 2 2
A	0 0 0 0 0 0 0 0	2 2 2 2 2 2 2 2	2 2 2 2 2 2 2 2	2 2 2 2 2 2 2 2	2 2 2 2 2 2 2 2
B			2 2 2 2 2 2 2 2	2 2 2 2 2 2 2 2	

224

T	0 0 0 0 0 0 0 0	1 1 1 1			
A	4 4 4 4 4 4 4 4	0 0 0 0	3 3 3 3		
B		3	2 2 2 2		

226

T	3 3 3 3 3 3 3 3	0 0 0 0 0 0 0 0			
A	2 2 2 2 2 2 2 2	4 4 4 4 4 4 4 4			
B		2			

Overdrive

T	0 0 0 0 0 0 0 0 0	0 0 0 0 0 0 0 0 0			
A			2 2	2 2	2 2
B			2 2	2 2	2 2
	2	2			

40

T					
A	2 2 2 2	2 2	2 2	2 2	2 2 2 2
B	2 2 2 2	2 2	2 2	2 2	2 2 2 2

45

T			0 0 0 0	1 1 1 1
A	2 2 2 2	2 2 2 2	4 4 4 4	0 0 0 0
B	0 0 3 4	0 0 3 4	2 2 4 4	3 3
	5 5	5 5		

49

T	3 3 3 3	0 0 0 0 0 0	1 1 1 1 1 1 1	0 0 0
A	2 2 2 2	0 0 0 0 0 0	0 0 0 0 0 0 0	4 4 4
B	5 0	3 3	3 3	2 2

54

4

T			0 0 0 0 0 0 0 0
A	2 2 2 2 2 2 2 2	2 2 2 2 2 2 2 2	
B	2 2 2 2 2 2 2 2	2 2 2 2 2 2 2 2	2

61

T	0 0 0 0 0 0 0 0	0 0 0 0 0 0 0 0	0 0 0 0 0 0 0 0	0 0 0 0 0 0 0 0
A			2 2 2 2 2 2 2 2	
B				
	2			

65

T	0 0 0 0 0 0 0 0		
A	2 2 2 2 2 2 2 2		
B		3 3 3 3 3 3 3 3	3 3 3 3 3 3 3 3
		3 3 3 3 3 3	2 2 2 2 2 2 2 2

69

T		4 4 4 4 4 4 4 4	3 3 3 3 3 3 4	4 4 4 4 4 4 6
A		3 3 3 3 3 3 3 3	2 2 2 2 2 2 3	3 3 3 3 3 3 5
B	2 2 2 2 2 2 2 2			
	2 2 2 2 2 2 2 2			

73

T	6 6 6 6 6 6 6 6	6 3 3 3 3 3 3 3	7 7 7 7 7 7 7 7	7 7 7 7 7 7 7 7
A	5 5 5 5 5 5 5 5	5 1 1 1 1 1 1 1	7 7 7 7 7 7 7 7	7 7 7 7 7 7 7 7
B		5	4	

77

T	6 6 6 6 6 6 6 6	6 6 6 6 6 6 6 6	7	0 0 0
A	5 5 5 5 5 5 5 5	5 5 5 5 5 5 5 5	7	0 0 0
B			4	

0	0 0	0 0 0	0 0 0	0 0 0	0 0 0	0 0 0
T	0	0 0	0 0 0	0 0 0	0 0 0	0 0 0
A						
B						

87

0	0 0	0 0 0				
T	0	0 0				
A						
B			2 2	2 2	2 2	2 2
			0 0	3 4	0 0	3 4
			5 5	5 5	5 5	5 5

91

0	0 0 0	1 1 1	3 3 3	0 0 0 0
T	0	0 0 0	2 2 2	0 0 0 0
A	4	4 4 4	0	0 0 0 0
B	2	2	5	0 0 0 0
		3	0	3 3

95

1 1 1 1 1 1 1	0 0 0	0 0 0 0	
T	0 0 0 0 0 0 0		
A		4 4 4	4 4 4
B	3 3	2 2	2 2 2 2 2 2 2
			2 2 2 2 2 2 2

99

	17	24	23	19	15	22	22	21
T								
A	2 2 2 2 2 2 2							
B	2 2 2 2 2 2 2							

104

19	0 0 0 0 0 0 0	19 19 19 19 19 19 19 19	0 0 0 0 0 0 0 0
T	0 0 0 0 0 0 0	19 19 19 19 19 19 19 19	0 0 0 0 0 0 0 0
A			
B	2 2 2 2 2 2 2	19 19 19 19 19 19 19	

107

0 0 0 0 0 0 0 0	0 0 0 0 0 0 0 0	0 0 0 0 0 0 0 0	
T	0 0 0 0 0 0 0 0	2 2 2 2 2 2 2 2	
A	2 2 2 2 2 2 2 2		
B			3 3 3 3 3 3 3 3
			3 3 3 3 3 3 3 3

111

			4 4 4 4 4 4 4 4
T			3 3 3 3 3 3 3 3
A			
B	3 3 3 3 3 3 3 3	2 2 2 2 2 2 2 2	2 2 2 2 2 2 2 2
	3 3 3 3 3 3 3 3	2 2 2 2 2 2 2 2	2 2 2 2 2 2 2 2

115

3 3 3 3 3 3 4	4 4 4 4 4 4 6	6 6 6 6 6 6 6	6 3 3 3 3 3 3 3
T	2 2 2 2 2 2 3	3 3 3 3 3 3 5	5 5 5 5 5 5 5
A			5
B			1 1 1 1 1 1 1 1

119

7 7 7 7 7 7 7 7	7 7 7 7 7 7 7 7	6 6 6 6 6 6 6 6	6 6 6 6 6 6 6 6
T	7 7 7 7 7 7 7 7	5 5 5 5 5 5 5 5	5 5 5 5 5 5 5 5
A	4		
B			

V.S.

4 123

Overdrive

2

	12 12 12 12 12 12 12 12 12	12 12 12 12 12 12 12 12 12	12 12 12 12 12 12 12 12 12
T			
A	-----		
B			

128

	12 12 12 12 12 12 12 12 12	19 14 14 19 19 14 14 14 19 14	14 19 19 19 14 14 19 7 7
T			
A			
B			

131

	0 0 0 0 0 0 0 0 0	0 0 0 0 0 0 0 0 0	0 0 0 0 0 0 0 0 0	0 0 0 0 0 0 0 0 0
T				
A		2 2 2 2 2 2 2 2 2		2 2 2 2 2 2 2 2 2
B				

135

T			
A			
B	3 3 3 3 3 3 3 3 3	3 3 3 3 3 3 3 3 3	2 2 2 2 2 2 2 2 2
	3 3 3 3 3 3 3 3 3	3 3 3 3 3 3 3 3 3	2 2 2 2 2 2 2 2 2

139

	4 4 4 4 4 4 4 4 4	3 3 3 3 3 3 3 4	4 4 4 4 4 4 4 6	6 6 6 6 6 6 6 6
T				
A				
B	3 3 3 3 3 3 3 3 3	2 2 2 2 2 2 2 3	3 3 3 3 3 3 3 5	5 5 5 5 5 5 5 5

143

	6 3 3 3 3 3 3 3 3	7 7 7 7 7 7 7 7 7	7 7 7 7 7 7 7 7 7	6 6 6 6 6 6 6 6
T				
A	5	4		5 5 5 5 5 5 5 5
B				

147

	6 6 6 6 6 6 6 6 6	7 7 7 7 7 7 7 7 7	7 7 7 7 7 7 7 7 7	6 6 6 6 6 6 6 6
T				
A				
B	5 5 5 5 5 5 5 5 5	7 7 7 7 7 7 7 7 7	7 7 7 7 7 7 7 7 7	5 5 5 5 5 5 5 5

151

	6 6 6 6 6 6 6 6 6	7 7 7 7 7 7 7 7 7	
T			
A			
B	5 5 5 5 5 5 5 5 5	7 7 7 7 7 7 7 7 7	0 0 0 0 0 0 0 0 0

155

T			
A			
B	0 0 0 0 0 0 0 0 0	0 0 0 0 0 0 0 0 0	3 3 3 3 3 3 3 3 3
			0 0 0 0 0 0 0 0 0

159

T			
A			
B	0 0 0 0 0 0 0 0 0	3 3 3 3 3 3 3 3 3	0 0 0 0 0 0 0 0 0
			0 0 0 0 0 0 0 0 0

T				
A				
B	0 0 0 0 0 0 0 0	2 2 2 2 2 2 2 2	3 3 3 3 3 3 3 3	3 3 3 3 3 3 3 3

167

T				
A				
B	2 2 2 2 2 2 2 2 2 2 2 2 2 2 2 2	0 0 0 0 0 0 0 0	3 3 3 3 3 3 3 3	0 0 0 0 0 0 0 0

171

T				
A				
B	0 0 0 0 0 0 0 0	3 3 3 3 3 3 3 3	0 0 0 0 0 0 0 0	0 0 0 0 0 0 0 0

175

T				
A				
B	3 3 3 3 3 3 3 3	0 0 0 0 0 0 0 0	0 0 0 0 0 0 0 0	0 0 0 0 0 0 0 0

179

T				
A				
B	2 2 2 2 2 2 2 2	3 3 3 3 3 3 3 3	3 3 3 3 3 3 3 3	2 2 2 2 2 2 2 2 2 2 2 2 2 2 2 2

183

T				
A				
B	0 0 0 0 0 0 0 0	3 3 3 3 3 3 3 3	0 0 0 0 0 0 0 0	0 0 0 0 0 0 0 0

187

T				
A				
B	3 3 3 3 3 3 3 3	0 0 0 0 0 0 0 0	0 0 0 0 0 0 0 0	3 3 3 3 3 3 3 3

191

T				
A				
B	0 0 0 0 0 0 0 0	0 0 0 0 0 0 0 0	0 0 0 0 0 0 0 0	2 2 2 2 2 2 2 2

195

T				
A				
B	3 3 3 3 3 3 3 3	3 3 3 3 3 3 3 3	2 2 2 2 2 2 2 2 2 2 2 2 2 2 2 2	0 0 0 0 0 0 0 0

199

T				
A				
B	3 3 3 3 3 3 3 3	0 0 0 0 0 0 0 0	0 0 0 0 0 0 0 0	3 3 3 3 3 3 3 3

V.S.

6 203

Overdrive

T			
A			
B	0 0 0 0 0 0 0 0	0 0 0 0 0 0 0 0	3 3 3 3 3 3 3 3 0 0 0 0 0 0 0 0

207

T			
A			
B	0 0 0 0 0 0 0 0	0 0 0 0 0 0 0 0	2 2 2 2 2 2 2 2 3 3 3 3 3 3 3 3

211

T			
A			
B	3 3 3 3 3 3 3 3	2 2 2 2 2 2 2 2	0 0 0 0 0 0 0 0 3 3 3 3 3 3 3 3

215

T			
A			
B	0 0 0 0 0 0 0 0	0 0 0 0 0 0 0 0	3 3 3 3 3 3 3 3 0 0 0 0 0 0 0 0

219

T			
A			
B	0 0 0 0 0 0 0 0	3 3 3 3 3 3 3 3	0 0 0 0 0 0 0 0 0 0 0 0 0 0 0 0

223

T			
A			
B	0 0 0 0 0 0 0 0	2 2 2 2 2 2 2 2	3 3 3 3 3 3 3 3

226

T			
A			
B	3 3 3 3 3 3 3 3	2 2 2 2 2 2 2 2	

Guitarra

♩ = 180,000183

2

E								
B								
G								
D								
A								
E								2
A								

11

16

T				0		0		
A						4	2	0
B	2							
								2 2 0 1 2 2 0 1

30

T								
A	2 2 0 1 2 2 0 1	2 2 2 2 2 2 2 2	0 0 0 0 0 0 0 0	0 0 0 0 0 0 0 0				
B		2 0	4 2	0				
				3				

34

T						0 0	
A	2 2 2 2 2 2 2 2	4 4 4 4 4 4 4 4	4 4 4 4 4 4 4 4	2 2			
B	0	2 2	2 2 2 2 2 2 2 2	2 2			

38

T							
A	2 2	2 2	2 2	2 2	2 2	2 2	2 2
B	2 2	2 2	2 2	2 2	2 2	2 2	2 2

43

T				5	5 5 1 2 0 2 5
A	2 2	2 2	2 2		
B	2 2	2 2	2 2		

46

7

T	5 5 0 2 8 9	
A	5 5	
B		

T			2 2 2 2 2 2 2 2	0 0 0 0 0 0 0 0
A	2 2 4 2 2 2 4 2	2 2 4 2 2 2 4 2	2 2	4
B	0	0	0	2

58

T	0 0 0 0 0 0 0 0	2 2 2 2 2 2 2 2		0 0
A	0	2	4 4 4 4 4 4 4 4	4 4 4 4 4 4 4 4
B	3	0	2	2 2 2 2 2 2 2 2

62

T	0 0 2 2 0 0 2 0	1 2	1 2	0 0 2 0 0 0 2 0	1 2	1 2
A	2 2 2 2 2 2 2 2	2 2	2 2	2 2 2 2 2 2 2 2	2 2	2 2
B		2 2	2 2	2 2 2 2 2 2 2 2	2 2	2 2

66

T				1	0	1	0
A				2	4	2	3
B	3 3 1 1 3 3	3 3 1 1 3 3	2 2	2 2			

74

T							
A	3 2 3	4 2	4 2				
B	3 3 1 1 3 3	3 3 1 1 3 3	3 3 1 1 3 3	2 2	2 2		

81

T							
A	2 2	2 2	2 2	2 2	2 2	2 2	2 2
B	2 2	2 2	2 2	2 2	2 2	2 2	2 2

86

T				5	5 5 3 3 3 3 3 3	3 3 3 3 3 3
A	2 2	2 2	2 2	2 2	2 2 2 2 2 2 2 2	2 2 2 2 2 2 2 2
B	2 2	2 2	2 2	2 2		0

91

7

T		0 1	0 1	0 1	0 1	2 2 2 2 2 2 2 2
A		2 2	2 2	2 2	2 2	2 2 2 2 2 2 2 2
B		2 2	2 2	2 2	2 2	0

101

T	0 0 0 0 0 0 0 0	0 0 0 0 0 0 0 0	2 2 2 2 2 2 2 2	
A	4	0	2 2	4 4 4 4 4 4 4 4
B	2	3	0	2 2

105

T		0 0	0 0 2 2 0 0 2 0	1 2	1 2	0 0 2 0 0 0 2 0
A	4 4 4 4 4 4 4 4	2 2 2 2 2 2 2 2	2 2	2 2	2 2	2 2 2 2 2 2 2 2
B	2 2 2 2 2 2 2 2					

T	0 0 0 0 0 0 0 0	1 1 1 1		0 0 0 0 0 0 0 0
A	4 4 4 4 4 4 4 4	0 0 0 0 3 3 3 3	3 3 3 3 3 3 3 3	4 4 4 4 4 4 4 4
B		3	3	2

168

T		0 0 0 0 0 0 0 0	2 2 2 2 2 2 2 2	
A	2 2 2 2 2 2 2 2	0 0 0 0 0 0 0 0	2 2 2 2 2 2 2 2	2 2 2 2 2 2 2 2
B	2 2 2 2 2 2 2 2			2 2 2 2 2 2 2 2

172

T	0 0 0 0 0 0 0 0	2 2 2 2 2 2 2 2		0 0 0 0 0 0 0 0
A	0 0 0 0 0 0 0 0	2 2 2 2 2 2 2 2	2 2 2 2 2 2 2 2	0 0 0 0 0 0 0 0
B			2 2 2 2 2 2 2 2	

176

T	2 2 2 2 2 2 2 2		2 2 2 2 2 2 2 2	0 0 0 0 0 0 0 0
A	2 2 2 2 2 2 2 2	2 2 2 2 2 2 2 2	2 2 2 2 2 2 2 2	4 4 4 4 4 4 4 4
B		2 2 2 2 2 2 2 2		

180

T	1 1 1 1		0 0 0 0 0 0 0 0	
A	0 0 0 0 3 3 3 3	3 3 3 3 3 3 3 3	4 4 4 4 4 4 4 4	2 2 2 2 2 2 2 2
B	3	3	2	2 2 2 2 2 2 2 2

184

T	0 0 0 0 0 0 0 0	2 2 2 2 2 2 2 2		0 0 0 0 0 0 0 0
A	0 0 0 0 0 0 0 0	2 2 2 2 2 2 2 2	2 2 2 2 2 2 2 2	0 0 0 0 0 0 0 0
B			2 2 2 2 2 2 2 2	

188

T	2 2 2 2 2 2 2 2		0 0 0 0 0 0 0 0	2 2 2 2 2 2 2 2
A	2 2 2 2 2 2 2 2	2 2 2 2 2 2 2 2	0 0 0 0 0 0 0 0	2 2 2 2 2 2 2 2
B		2 2 2 2 2 2 2 2		

192

T		2 2 2 2 2 2 2 2	0 0 0 0 0 0 0 0	1 1 1 1
A	2 2 2 2 2 2 2 2	2 2 2 2 2 2 2 2	4 4 4 4 4 4 4 4	0 0 0 0 3 3 3 3
B	2 2 2 2 2 2 2 2			3 2 2 2 2

196

T	3 3 3 3 3 3 3 3	0 0 0 0 0 0 0 0		0 0 0 0 0 0 0 0
A	2 2 2 2 2 2 2 2	4 4 4 4 4 4 4 4	2 2 2 2 2 2 2 2	0 0 0 0 0 0 0 0
B		2	2 2 2 2 2 2 2 2	

200

T			0 0 0 0 0 0 0 0	2 2 2 2 2 2 2 2
A	2 2 2 2 2 2 2 2	2 2 2 2 2 2 2 2	0 0 0 0 0 0 0 0	2 2 2 2 2 2 2 2
B		2 2 2 2 2 2 2 2		

T		0 0 0 0 0 0 0 0	2 2 2 2 2 2 2 2	
A	2 2 2 2 2 2 2 2	0 0 0 0 0 0 0 0	2 2 2 2 2 2 2 2	2 2 2 2 2 2 2 2
B	2 2 2 2 2 2 2 2			2 2 2 2 2 2 2 2

208

T	2 2 2 2 2 2 2 2	0 0 0 0 0 0 0 0	1 1 1 1	
A	2 2 2 2 2 2 2 2	4 4 4 4 4 4 4 4	0 0 0 0 3 3 3 3	3 3 3 3 3 3 3 3
B			3 3	2 2 2 2 2 2 2 2

212

T	0 0 0 0 0 0 0 0		0 0 0 0 0 0 0 0	2 2 2 2 2 2 2 2
A	4 4 4 4 4 4 4 4	2 2 2 2 2 2 2 2	0 0 0 0 0 0 0 0	2 2 2 2 2 2 2 2
B	2	2 2 2 2 2 2 2 2		2 2 2 2 2 2 2 2

216

T		0 0 0 0 0 0 0 0	2 2 2 2 2 2 2 2	
A	2 2 2 2 2 2 2 2	0 0 0 0 0 0 0 0	2 2 2 2 2 2 2 2	2 2 2 2 2 2 2 2
B	2 2 2 2 2 2 2 2			2 2 2 2 2 2 2 2

220

T	0 0 0 0 0 0 0 0	2 2 2 2 2 2 2 2		2 2 2 2 2 2 2 2
A	0 0 0 0 0 0 0 0	2 2 2 2 2 2 2 2	2 2 2 2 2 2 2 2	2 2 2 2 2 2 2 2
B			2 2 2 2 2 2 2 2	

224

T	0 0 0 0 0 0 0 0	1 1 1 1		
A	4 4 4 4 4 4 4 4	0 0 0 0	3 3 3 3	2 2 2 2
B		3	3	2 2 2 2

226

T	3 3 3 3 3 3 3 3	0 0 0 0 0 0 0 0		
A	2 2 2 2 2 2 2 2	4 4 4 4 4 4 4 4		
B		2		

♩ = 180,000183

2

7

11

16

21

26

30

34

38

43

V.S.

48

53

57

61

65

69

73

77

82

87

92

97

101

105

109

113

117

121

125

129

V.S.

133

137

141

145

149

153

157

161

165

169

173

177

181

185

189

193

197

201

205

209

V.S.

213

217

221

225

♩ = 180,000183

54

60

8

72

26

102

8

8

115

7

126

10

140

86

♩ = 180,000183

151 2

157 2 2 2

166 2 2 2

175 2 2 2

184 2 2 2

193 2 2 2

202 2 2 2

211 2 2 2

220 2 2 3
