

Espagnol+Portugais - Joaquin Sabina Y NOS DIERON LAS

$\text{♩} = 156,000153$

Melodía

Batería

Vibrafono

Bajo

Piano

Accordeon

$\text{♩} = 156,000153$

Violines

7

Bajo

Piano

Accordeon

Violines

12

Vibrafono

Bajo

Piano

Accordeon

Violines

16

Melodía

Vibrafono

Bajo

Piano

Accordeon

Violines

20

Melodía

Bajo

Piano

Accordeon

Violines

25

Melodía

Bajo

Piano

Accordeon

30

Melodía

Bajo

Piano

Accordeon

35

Melodía

Bajo

Piano

Accordeon

40

Melodía

Bajo

Piano

Accordeon

44

Melodía

Bajo

Piano

Accordeon

49

Melodía

Bajo

Piano

Accordeon

Violines

53

Melodía

Bajo

Piano

Accordeon

Violines

58

Melodía

Bajo

Piano

Accordeon

Violines

62

Melodía

Bajo

Piano

Accordeon

Violines

67

Melodía

Batería

Bajo

Piano

Accordeon

Violines

72

Melodía

Batería

Bajo

Piano

Accordeon

Violines

77

Melodía

Batería

Bajo

Piano

Accordeon

Violines

82

Melodía

Batería

Bajo

Piano

Accordeon

Violines

87

Melodía

Batería

Bajo

Piano

Accordeon

Violines

92

Melodía

Batería

Bajo

Piano

Accordeon

Violines

97

Melodía

Batería

Bajo

Piano

Accordeon

Violines

102

Melodía

Batería

Bajo

Piano

Accordeon

Violines

107

Melodía

Batería

Bajo

Piano

Accordeon

Violines

111

Melodía

Batería

Bajo

Piano

Accordeon

Violines

116

Melodía

Batería

Bajo

Piano

Accordeon

Violines

121

Melodía

Batería

Bajo

Piano

Accordeon

Violines

126

Batería

Bajo

Piano

Accordeon

Violines

132

Batería

Vibrafono

Bajo

Piano

Accordeon

Violines

137

Melodía

Batería

Vibrafono

Bajo

Piano

Accordeon

Violines

140

Melodía

Bajo

Piano

Accordeon

Violines

144

Melodía

Bajo

Piano

Accordeon

Violines

149

Melodía

Bajo

Piano

Accordeon

154

Melodía

Bajo

Piano

Accordeon

159

Melodía

Bajo

Piano

Accordeon

164

Melodía

Bajo

Piano

Accordeon

169

Melodía

Bajo

Piano

Accordeon

Violines

173

Melodía

Bajo

Piano

Accordeon

Violines

178

Melodía

Bajo

Piano

Accordeon

Violines

182

Melodía

Bajo

Piano

Accordeon

Violines

186

Melodía

Bajo

Piano

Accordeon

Violines

191

Melodía

Batería

Bajo

Piano

Accordeon

Violines

196

Melodía

Batería

Bajo

Piano

Accordeon

Violines

201

Melodía

Batería

Bajo

Piano

Accordeon

Violines

206

Melodía

Batería

Bajo

Piano

Accordeon

Violines

212

Melodía

Batería

Bajo

Piano

Accordeon

Violines

216

Melodía

Batería

Bajo

Piano

Accordeon

Violines

221

Melodía

Batería

Bajo

Piano

Accordeon

Violines

226

Melodía

Batería

Bajo

Piano

Accordeon

Violines

230

Melodía

Batería

Bajo

Piano

Accordeon

Violines

234

Melodía

Batería

Bajo

Piano

Accordeon

Violines

239

Melodía

Batería

Bajo

Piano

Accordeon

Violines

244

Melodía

Batería

Bajo

Piano

Accordeon

Violines

249

Melodía

Batería

Bajo

Piano

Accordeon

Violines

254

Melodía

Batería

Bajo

Piano

Accordeon

Violines

258

Melodía

Batería

Bajo

Piano

Accordeon

Violines

263

Batería

Bajo

Piano

Accordeon

Violines

Batería

Vibrafono

Bajo

Piano

Accordeon

Violines

271

Vibrafono

Bajo

Piano

Accordeon

Violines

Melodía

$\text{♩} = 156,000153$

16

20

27

33

38

45

52

59

64

68

73

78

85

92

99

105

110

117

122

139

144

151

158

165

171

179

184

190

197

203

209

215

222

228

233

240

245

251

256

Batería

Espagnol+Portugais - Joaquin Sabina Y NOS DIERON

♩ = 156,000153

68

74

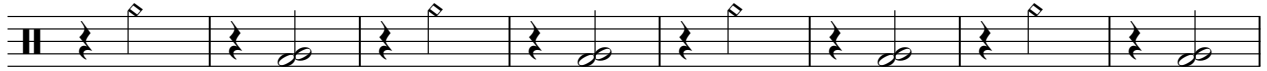

82

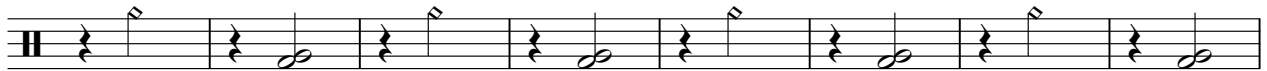

90

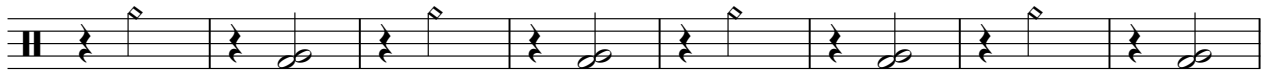

98

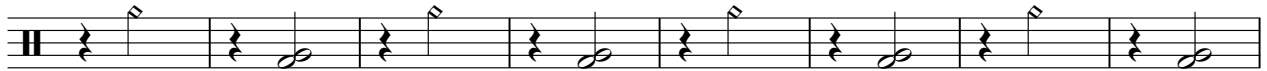

106

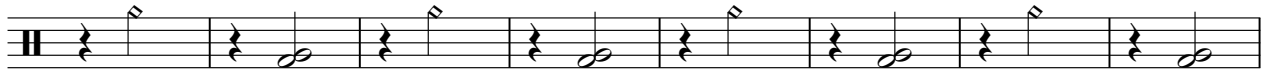

114

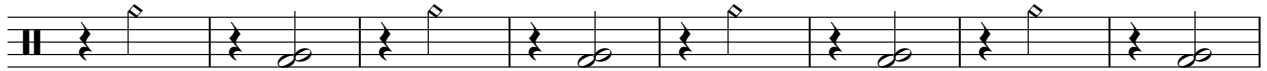

122

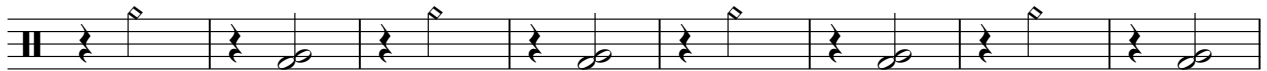

130

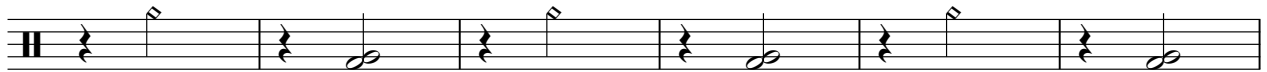

136

52

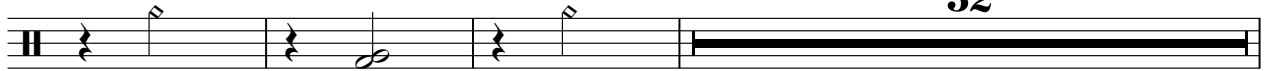

191

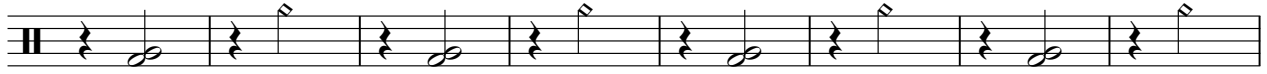

199

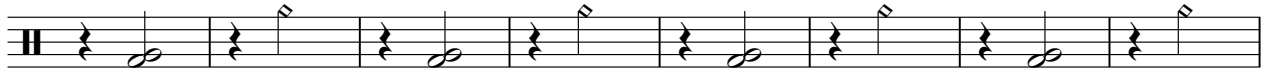

207

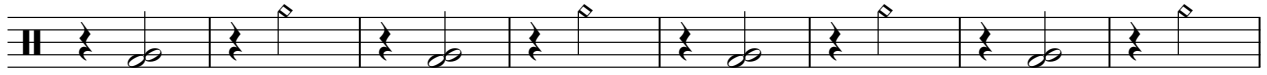

215

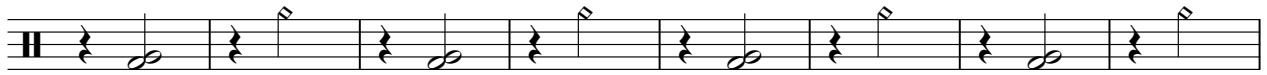

223

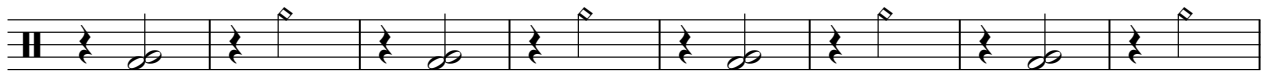

231

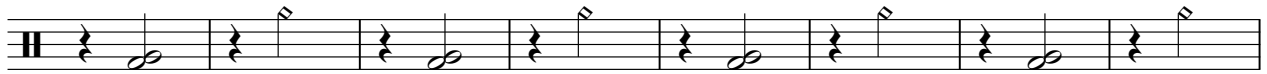

239

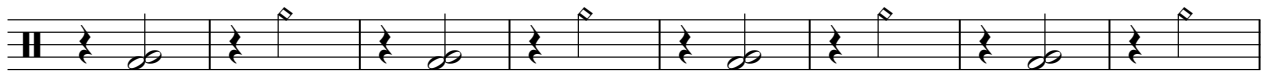

247

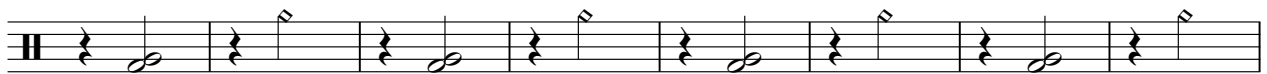

255

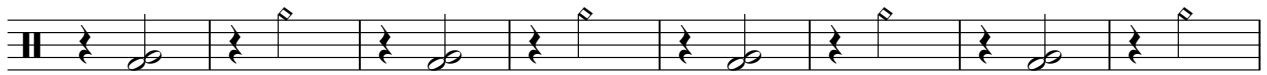

263

Batería

3

268

♩ = 156,000153

13

16

6

119

137

3

6

131

270

3

3

3

3

3

Espagnol+Portugais - Joaquin Sabina Y NOS DIERON

Bajo

♩ = 156,000153

10

18

26

34

42

50

58

66

74

V.S.

82

90

98

106

114

122

130

138

146

154

162

170

178

186

194

202

210

218

226

234

V.S.

4

Bajo

242

250

258

266

♩ = 156,000153

2

8

14

20

28

35

42

49

56

63

70

77

84

91

98

104

110

117

124

130

136

143

151

159

166

173

180

187

194

201

V.S.

208

215

222

228

235

242

249

256

262

268

♩ = 156,000153

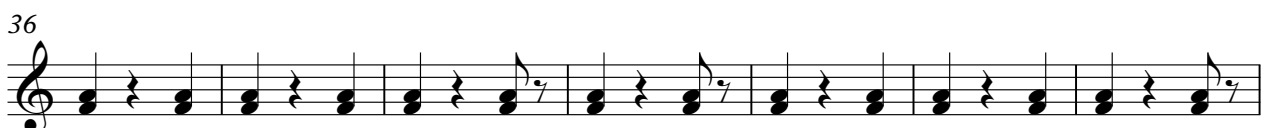

V.S.

49

55

61

67

73

80

87

94

100

106

112

118

124

131

138

144

151

158

165

171

177

183

189

195

202

209

216

222

228

234

240

246

V.S.

252

258

265

269

Violines

Espagnol+Portugais - Joaquin Sabina Y NOS DIERON

♩ = 156,000153

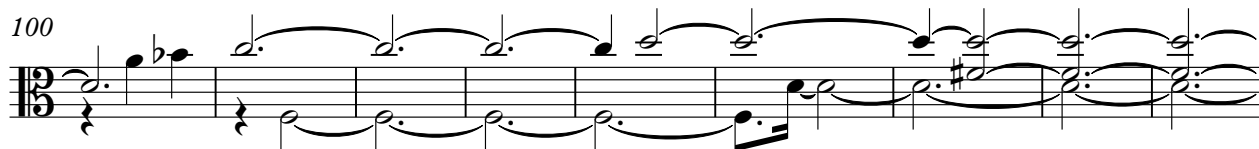
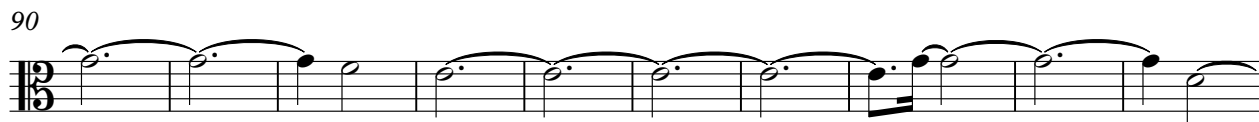
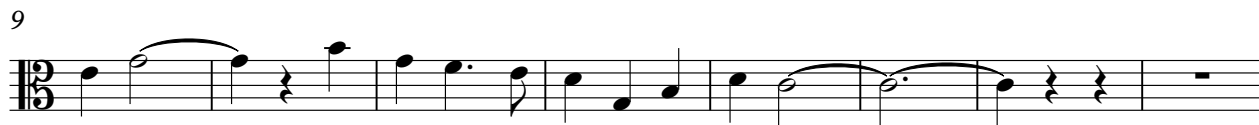

V.S.

Violines

109

116

124

131

139

171

178

184

191

199

207

217

226

234

243

252

260

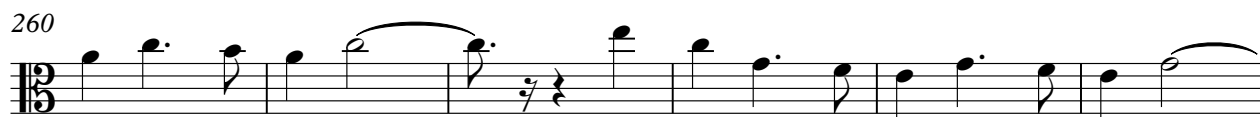

266

