

Espagnol+Portugais - Joe Luciano El baile de la Botella

0.0"
1.1,00
Na Boquinha da Garrafa
♩ = 210,000214

The musical score is arranged in a system with the following parts from top to bottom:

- BRASS**: Treble clef, 4/4 time, mostly rests.
- TRUMPETE**: Treble clef, 4/4 time, melodic line with triplets.
- DRUMS**: Drum set notation with various rhythmic patterns.
- GUITAR**: Fretboard diagram for the guitar.
- BASS**: Bass clef, 4/4 time, melodic line.
- ELECTRIC PIANO**: Grand staff (treble and bass clefs), 4/4 time, accompaniment.
- BRASS**: Treble clef, 4/4 time, accompaniment.
- BRASS**: Treble clef, 4/4 time, accompaniment.

The guitar fretboard diagram shows the following fret numbers for the strings (from top to bottom):

String	Measure 1	Measure 2	Measure 3
E			
B			
G			
D			
A	2	4	6
E	0	2 2 4 2	4 2

- GUITAR (Tab):** A guitar tab with two systems of strings. The first system shows fret numbers 0, 2, 4, 2, 4, 2. The second system shows fret numbers 1, 2, 4, 2, 0, 4, 2.

6

BRASS

TRUMPETE

DRUMS

GUITAR

GUITAR

GUITAR

BASS

GUITAR

ELECTRIC PIANO

BRASS

BRASS

8

BRASS

TRUMPETE

DRUMS

GUITAR

GUITAR

GUITAR

BASS

GUITAR

ELECTRIC PIANO

BRASS

BRASS

Guitar Tab:

T																	
A																	
B	0	2	4	4	2	2	4	2	2	1	4	2	2	0	4	4	2

10

13

SAX
DRUMS
GUITAR
GUITAR
BASS
ELECTRIC PIANO
ORGAN

15.9"
15.1.00
(Companhia do Pagode)

15

SAX
DRUMS
GUITAR
BASS
ELECTRIC PIANO
ORGAN

17

19

21

SAX

DRUMS

GUITAR

GUITAR

BASS

ELECTRIC PIANO

BRASS

BRASS

23

SAX

BRASS

DRUMS

GUITAR

GUITAR

BASS

ELECTRIC PIANO

ORGAN

BRASS

25

SAX

DRUMS

GUITAR

GUITAR

BASS

ELECTRIC PIANO

ORGAN

27

SAX

BRASS

DRUMS

Perc.

GUITAR

GUITAR

BASS

ELECTRIC PIANO

BRASS

BRASS

29

SAX

DRUMS

GUITAR

GUITAR

BASS

ELECTRIC PIANO

ORGAN

34.2"
31.1.00
Sequenced by Hiram Araçjo Fe.

31

SAX

DRUMS

GUITAR

GUITAR

BASS

ELECTRIC PIANO

33

35

37

SAX

DRUMS

GUITAR

GUITAR

BASS

ELECTRIC PIANO

ORGAN

39

SAX

DRUMS

GUITAR

GUITAR

BASS

ELECTRIC PIANO

ORGAN

41

SAX

DRUMS

GUITAR

GUITAR

BASS

ELECTRIC PIANO

ORGAN

43

SAX

BRASS

DRUMS

Perc.

GUITAR

GUITAR

BASS

ELECTRIC PIANO

BRASS

BRASS

45

47

49

51

53

55

57

59

61

SAX

DRUMS

GUITAR

GUITAR

BASS

ELECTRIC PIANO

BRASS

BRASS

63

BRASS

DRUMS

GUITAR

GUITAR

BASS

ELECTRIC PIANO

ORGAN

BRASS

65

67

69

71

73

75

BRASS

TRUMPETE

DRUMS

Perc.

GUITAR

GUITAR

BASS

ELECTRIC PIANO

BRASS

BRASS

77

BRASS

TRUMPETE

DRUMS

Perc.

GUITAR

GUITAR

BASS

ELECTRIC PIANO

BRASS

BRASS

81

BRASS

TRUMPETE

DRUMS

Perc.

GUITAR

GUITAR

BASS

ELECTRIC PIANO

BRASS

BRASS

83

BRASS

TRUMPETE

DRUMS

Perc.

GUITAR

GUITAR

BASS

ELECTRIC PIANO

BRASS

BRASS

85

BRASS

TRUMPETE

DRUMS

Perc.

GUITAR

GUITAR

BASS

ELECTRIC PIANO

BRASS

BRASS

87

BRASS

TRUMPETE

DRUMS

Perc.

GUITAR

GUITAR

BASS

ELECTRIC PIANO

BRASS

BRASS

89

SAX

BRASS

TRUMPETE

DRUMS

Perc.

GUITAR

GUITAR

BASS

ELECTRIC PIANO

BRASS

BRASS

92

SAX

DRUMS

GUITAR

GUITAR

BASS

ELECTRIC PIANO

ORGAN

94

96

98

SAX
DRUMS
GUITAR
GUITAR
BASS
ELECTRIC PIANO
ORGAN

100

SAX
DRUMS
GUITAR
GUITAR
BASS
ELECTRIC PIANO

102

104

106

SAX

DRUMS

Perc.

GUITAR

GUITAR

BASS

ELECTRIC PIANO

ORGAN

BRASS

BRASS

108

SAX

BRASS

DRUMS

GUITAR

GUITAR

BASS

ELECTRIC PIANO

ORGAN

BRASS

110

112

114

116

118

120

124

126

128

130

132

134

136

SAX

DRUMS

GUITAR

GUITAR

BASS

ELECTRIC PIANO

ORGAN

138

SAX

DRUMS

GUITAR

GUITAR

BASS

ELECTRIC PIANO

ORGAN

140

142

144

DRUMS

GUITAR

GUITAR

BASS

ELECTRIC PIANO

ORGAN

146

SAX

DRUMS

GUITAR

GUITAR

BASS

ELECTRIC PIANO

ORGAN

BRASS

148

150

152

DRUMS

GUITAR

GUITAR

BASS

ELECTRIC PIANO

ORGAN

154

SAX

DRUMS

Perc.

GUITAR

GUITAR

BASS

ELECTRIC PIANO

ORGAN

BRASS

BRASS

156

158

160

SAX

DRUMS

GUITAR

GUITAR

BASS

ELECTRIC PIANO

ORGAN

162

BRASS

TRUMPETE

DRUMS

GUITAR

GUITAR

GUITAR

T
A
B

BASS

GUITAR

ELECTRIC PIANO

ORGAN

BRASS

BRASS

164

BRASS

TRUMPETE

DRUMS

Perc.

GUITAR

GUITAR

GUITAR

BASS

GUITAR

ELECTRIC PIANO

BRASS

BRASS

166

BRASS

TRUMPETE

DRUMS

Perc.

GUITAR

GUITAR

GUITAR

BASS

GUITAR

ELECTRIC PIANO

BRASS

BRASS

168

BRASS

TRUMPETE

DRUMS

Perc.

GUITAR

GUITAR

GUITAR

BASS

GUITAR

ELECTRIC PIANO

BRASS

BRASS

Guitar Tab: A B 0 2 4 2 4 2 2 2 4 2 4 2

170

TRUMPETE

DRUMS

Perc.

GUITAR

GUITAR

GUITAR

BASS

GUITAR

ELECTRIC PIANO

BRASS

BRASS

0 2 4 4 2 2 4 2 2 1 4 2 2 0 4 4 2

172

BRASS

TRUMPETE

DRUMS

Perc.

GUITAR

GUITAR

GUITAR

BASS

GUITAR

ELECTRIC PIANO

BRASS

BRASS

Detailed description of the musical score: The score is for a jazz ensemble. It begins at measure 172. The BRASS section (top two staves) plays a melodic line starting with a quarter rest, followed by a quarter note G4, a quarter note A4, and a quarter note B4. The TRUMPETE part follows a similar pattern but with a quarter rest in the second measure. The DRUMS part features a complex rhythmic pattern with eighth and sixteenth notes, including a triplet of eighth notes in the first measure. The Perc. part has a simple pattern of quarter notes. The GUITAR section consists of three staves: the top two are standard musical notation, and the third is a guitar tab with fret numbers 0, 2, 4, and 6. The BASS part plays a melodic line with a quarter rest in the second measure. The ELECTRIC PIANO part has a melodic line with a quarter rest in the second measure. The bottom two BRASS staves play a harmonic accompaniment with chords.

174

BRASS

TRUMPETE

DRUMS

Perc.

GUITAR

GUITAR

GUITAR

BASS

GUITAR

ELECTRIC PIANO

BRASS

BRASS

SAX

Espagnol+Portugais - Joe Luciano El baile de la Botella

♩ = 210,000214

9

14

19

22

27

31

35

40

45

49

54

59

63

70

92

98

101

107

111

116

122

126

131

136

141

148

154

158

Espagnol+Portugais - Joe Luciano El baile de la Botella

BRASS

♩ = 210,000214

9

24

45

74

78

82

86

90

108

2

BRASS

143

7 4

157

6 2

168

4

174

TRUMPETE

♩ = 210,000214

3

5

8

11

63

76

79

82

85

88

90

72

TRUMPETE

163

167

170

173

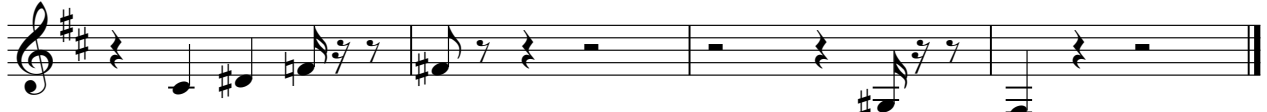

DRUMS

Espagnol+Portugais - Joe Luciano El baile de la Botella

♩ = 210,000214

V.S.

DRUMS

17

18

20

21

22

24

25

26

28

30

DRUMS

32

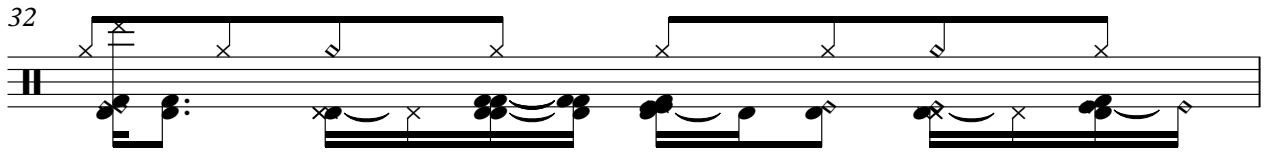

33

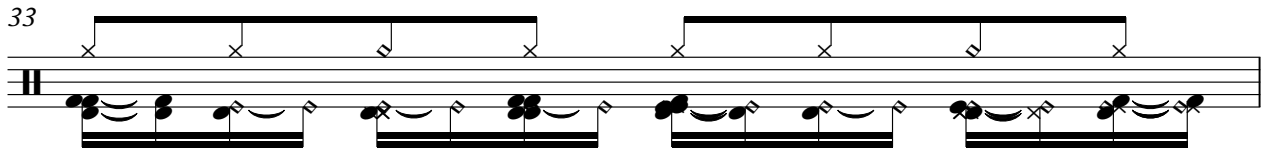

34

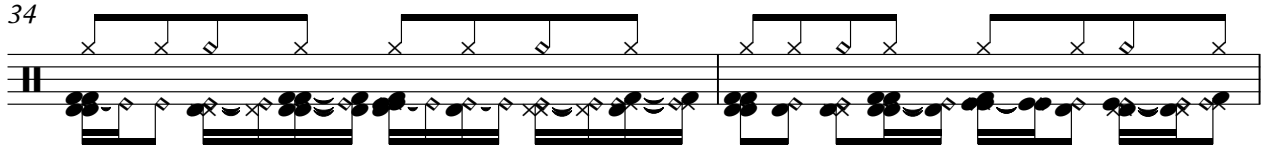

36

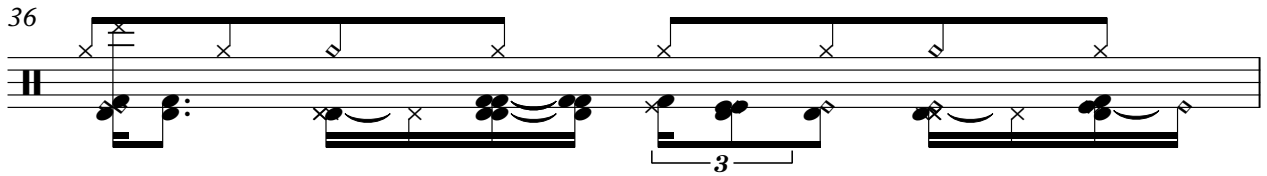

37

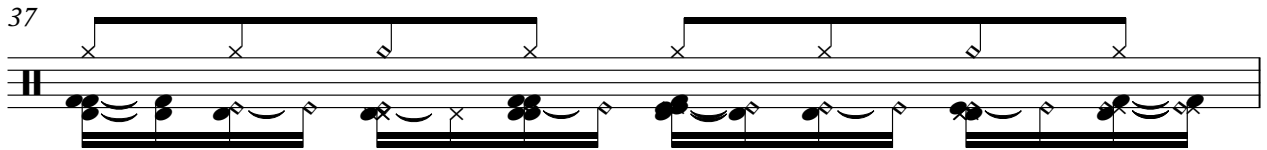

38

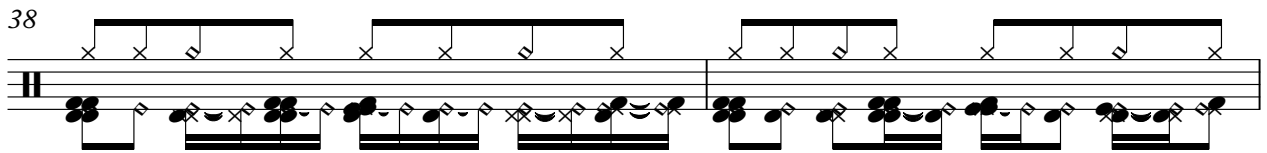

40

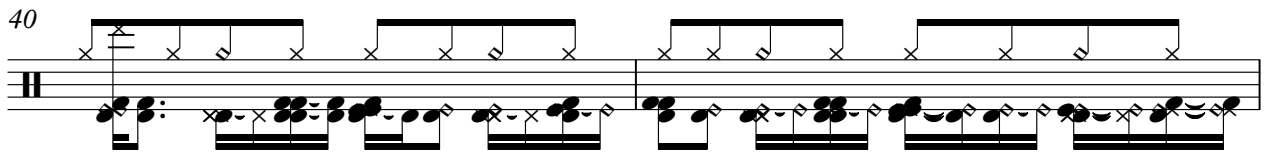

42

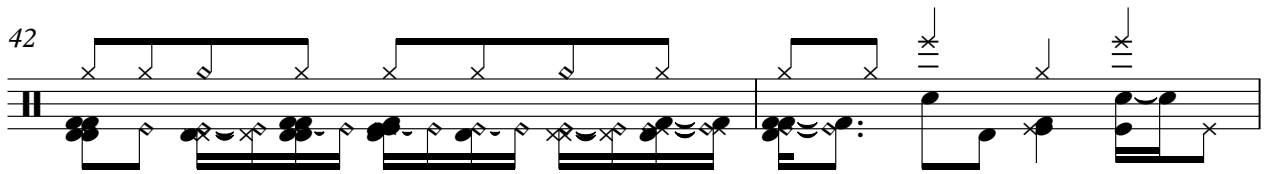

44

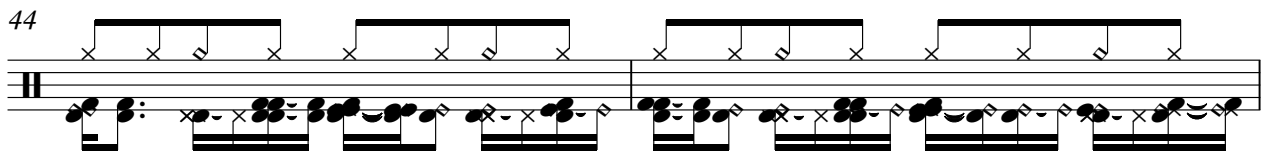

46

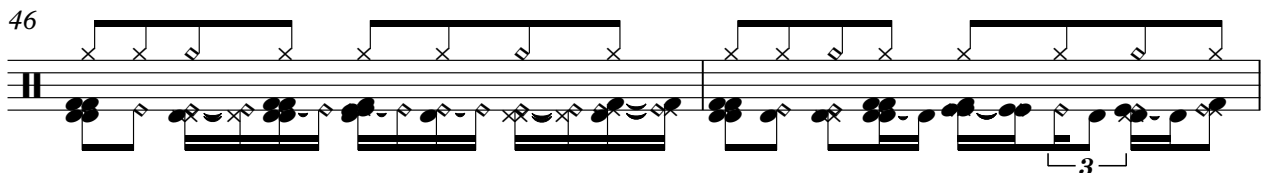

V.S.

DRUMS

DRUMS

V.S.

DRUMS

87

89

92

94

96

97

98

100

101

102

DRUMS

104

3

105

106

3

108

110

112

113

114

116

3

117

V.S.

118

120

122

124

126

128

130

132

134

136

DRUMS

138

140

142

144

146

148

150

152

154

156

V.S.

158

160

162

164

166

168

170

172

174

Espagnol+Portugais - Joe Luciano El baile de la Botella

Percussion

♩ = 210,000214

10 15

28 15 30

75

80

85

91 15 15

123 31

156 8

168

172

♩ = 210,000214

6

11

17

22

27

31

36

41

45

V.S.

97

102

107

111

116

121

125

130

134

138

V.S.

145

152

155

160

165

170

173

♩ = 210,000214

1

4

6

8

11

14

16

18

20

22

2

GUITAR

24

26

29

32

35

37

40

43

46

49

GUITAR

V.S.

GUITAR

98

100

102

104

106

109

112

115

117

120

GUITAR

123

126

129

131

133

135

137

140

143

145

GUITAR

GUITAR

♩ = 210,000214

E			
B			
G			
D			
A	2 4 6	0	2 2 4 2 4 2
E			2 2 4 2 4 2
A			

4

T			
A			
B	0 2 4 2 4 2	1 4 2 0	0 2 4 2 4 2
		2 4 2	2 2 4 2 4 2

8

T			
A			
B	0 2 4 4 2 2 4 2 2	1 4 2 2 0	4 4 2 0

11

152

T			
A	-----		
B			0 2 2 4 2 4 2
		2 4 6	

165

T			
A			
B	2 2 2 4 2 4 2	0 2 4 2 4 2	1 4 2 0
			2 4 2

168

T			
A			
B	0 2 4 2 4 2	2 2 4 2 4 2	0 2 4 4 2 2 4 2 2

171

T			
A	1 4 2 2 0		
B		4 4 2	0 2 4 6

174

T			
A			
B	0	?	?

Espagnol+Portugais - Joe Luciano El baile de la Botella

BASS

♩ = 210,000214

6

11

17

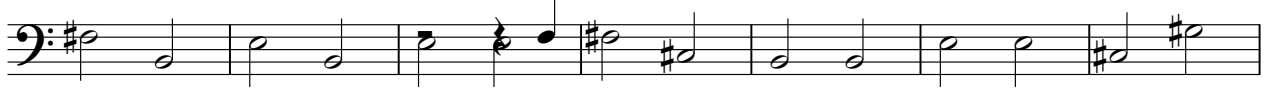

24

30

36

42

48

54

V.S.

60

66

72

78

84

90

96

102

108

115

121

126

132

138

144

150

156

162

167

172

GUITAR

Espagnol+Portugais - Joe Luciano El baile de la Botella

♩ = 210,000214

1 2 3 4

5 6 7 8

9 10 11 12

11 12 13 14 15 16

165 166 167 168 169 170 171

168 169 170 171

171 172 173 174 175 176 177

173 174 175 176 177 178 179 180 181 182 183 184 185 186 187 188 189 190 191 192 193 194 195 196 197 198 199 200 201 202 203 204 205 206 207 208 209 210 211 212 213 214 215 216 217 218 219 220 221 222 223 224 225 226 227 228 229 230 231 232 233 234 235 236 237 238 239 240 241 242 243 244 245 246 247 248 249 250 251 252 253 254 255 256 257 258 259 260 261 262 263 264 265 266 267 268 269 270 271 272 273 274 275 276 277 278 279 280 281 282 283 284 285 286 287 288 289 290 291 292 293 294 295 296 297 298 299 300

ELECTRIC PIANO

Espagnol+Portugais - Joe Luciano El baile de la Botella

♩ = 210,000214

7

11

16

22

27

V.S.

33

36

38

40

43

47

51

53

55

57

60

67

V.S.

73

77

81

85

90

95

102

107

113

116

118

120

V.S.

123

127

131

133

135

137

140

147

153

157

161

164

169

172

ORGAN

Espagnol+Portugais - Joe Luciano El baile de la Botella

♩ = 210,000214

11

11

3

15

3

4

23

3

25

2

30

2

36

40

2

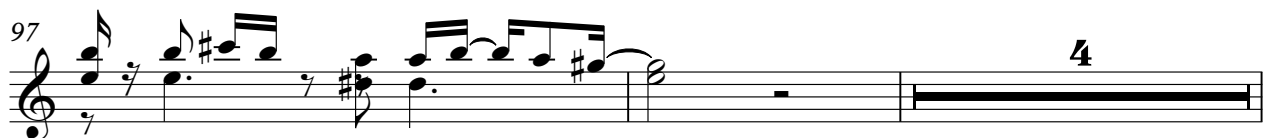

103

105

110

116

121

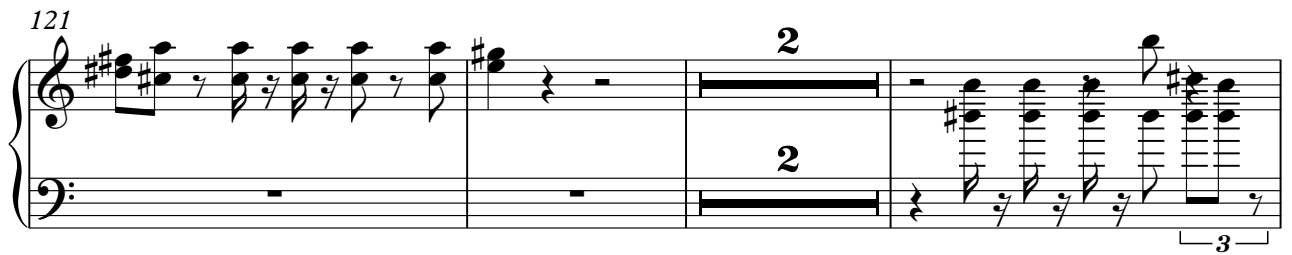

126

131

136

4

143

146

4

4

153

2

2

158

2

2

162

14

Espagnol+Portugais - Joe Luciano El baile de la Botella

BRASS

♩ = 210,000214

7 2 11

22 4 15

43 18 3

66 2 3

74

77

80

83

86

V.S.

BRASS

89 **11**

103 **4** **15**

124 **18** **3**

147 **2** **4**

155 **7** **2**

167 **2**

172

Espagnol+Portugais - Joe Luciano El baile de la Botella

BRASS

♩ = 210,000214

2

8

10

22

3

28

14

44

17

64

6

2

75

77

79

81

V.S.

BRASS

83

85

87

89

102

108

124

144

155

164

BRASS

170

174
