

Espagnol+Portugais - Jose Luis Perales LOCA

♩ = 138,000198

- Bateria**: Drum part, marked with a double bar line and a 4/4 time signature.
- Timbales**: Timpani part, marked with a treble clef and a 4/4 time signature.
- Ele. Guitar**: Electric guitar part, marked with a treble clef and a 4/4 time signature. It features a complex rhythmic pattern with triplets.
- Acú. Guitar**: Acoustic guitar part, marked with a treble clef and a 4/4 time signature.
- Dis. Guitar**: Distorted guitar part, marked with a treble clef and a 4/4 time signature.
- Bajo**: Bass part, marked with a bass clef and a 4/4 time signature.
- Melodía**: Melody part, marked with a treble clef and a 4/4 time signature.
- Coros**: Chorus part, marked with a treble clef and a 4/4 time signature.
- Violines**: Violins part, marked with a bass clef and a 4/4 time signature.

The tempo is indicated as $\text{♩} = 138,000198$. The score is in 4/4 time. The electric guitar part features several triplet markings (3) and a complex rhythmic pattern. The bass part has a long note spanning across the first two measures. The violin part has a melodic line with a slur over the first four notes.

♩ = 138,000198

3

Piano
Ele. Guitar
Bajo
Violines

5

Piano
Ele. Guitar
Bajo
Violines

7

Piano
Ele. Guitar
Bajo
Violines

9

Piano

Ele. Guitar

Acú. Guitar

Bajo

Melodía

Violines

12

Acú. Guitar

Melodía

Coros

Violines

16

Acú. Guitar

Melodía

Coros

Violines

19

Acú.Guitar

Melodía

Coros

Violines

23

Batería

Piano

Acú.Guitar

Bajo

Melodía

Coros

Violines

26

Bateria

Piano

Acú. Guitar

Bajo

Melodía

Coros

29

Bateria

Piano

Acú. Guitar

Bajo

Melodía

Coros

32

Bateria

Timbales

Piano

Acú. Guitar

Dis. Guitar

Bajo

Melodía

Coros

35

Bateria

Ele. Guitar

Dis. Guitar

Bajo

Melodía

Coros

39

Bateria

Ele. Guitar

Dis. Guitar

Bajo

Melodía

Coros

42

Bateria

Piano

Acú. Guitar

Bajo

Melodía

Violines

46

Bateria

Timbales

Piano

Acú.Guitar

Bajo

Melodia

Violines

49

Bateria

Timbales

Piano

Acú.Guitar

Dis.Guitar

Bajo

Melodía

Coros

Violines

52

Bateria

Piano

Dis. Guitar

Bajo

Melodia

Coros

Violines

55

Bateria

Piano

Bajo

Coros

Violines

58

Batería

Piano

Bajo

Coros

Violines

61

Batería

Timbales

Piano

Acú. Guitar

Bajo

Melodía

Coros

Violines

64

Bateria

Timbales

Acú.Guitar

Bajo

Melodía

Coros

Violines

68

Bateria

Acú.Guitar

Bajo

Melodía

Coros

Violines

71

Bateria

Timbales

Acú. Guitar

Bajo

Melodía

Coros

Violines

75

Bateria

Timbales

Acú. Guitar

Dis. Guitar

Bajo

Melodía

Coros

Violines

78

Bateria

Ele. Guitar

Dis. Guitar

Bajo

Melodía

Coros

82

Bateria

Piano

Ele. Guitar

Acú. Guitar

Dis. Guitar

Bajo

Melodía

Coros

Violines

Detailed description of the musical score: The score is for a 10-piece band. It consists of ten staves, each labeled with an instrument. The first measure (measure 82) shows the following: Bateria (drums) with a pattern of eighth notes and rests; Piano with a whole note chord; Ele. Guitar (Electric Guitar) with a complex, fast-moving melodic line; Acú. Guitar (Acoustic Guitar) with a rhythmic pattern of eighth notes; Dis. Guitar (Distorted Guitar) with a sustained power chord marked with an '8' and a sharp sign; Bajo (Bass) with a melodic line of quarter notes; Melodía (Melody) with a melodic line of quarter notes and a triplet in the fourth measure; Coros (Chorus) with a sustained power chord marked with an '8' and a sharp sign; and Violines (Violins) with a sustained power chord marked with an '8' and a sharp sign. The second measure shows: Bateria with a similar pattern; Piano with a whole note chord; Ele. Guitar with a complex melodic line; Acú. Guitar with a rhythmic pattern; Dis. Guitar with a sustained power chord; Bajo with a melodic line; Melodía with a melodic line; Coros with a sustained power chord; and Violines with a sustained power chord. The third measure shows: Bateria with a similar pattern; Piano with a whole note chord; Ele. Guitar with a complex melodic line; Acú. Guitar with a rhythmic pattern; Dis. Guitar with a sustained power chord; Bajo with a melodic line; Melodía with a melodic line; Coros with a sustained power chord; and Violines with a sustained power chord. The fourth measure shows: Bateria with a similar pattern; Piano with a whole note chord; Ele. Guitar with a complex melodic line; Acú. Guitar with a rhythmic pattern; Dis. Guitar with a sustained power chord; Bajo with a melodic line; Melodía with a melodic line and a triplet; Coros with a sustained power chord; and Violines with a sustained power chord.

86

Bateria

Piano

Acú. Guitar

Bajo

Melodía

Violines

90

Bateria

Piano

Bajo

Melodía

Coros

Violines

93

Bateria

Piano

Bajo

Coros

Violines

97

Bateria

Timbales

Piano

Acú. Guitar

Bajo

Melodía

Coros

Violines

100

Batería

Piano

Acú. Guitar

Bajo

Melodía

Coros

103

Batería

Piano

Acú. Guitar

Bajo

Melodía

Coros

106

Bateria

Timbales

Piano

Acú. Guitar

Dis. Guitar

Melodía

Violines

108

Bateria

Timbales

Piano

Dis. Guitar

Bajo

Melodía

Coros

Violines

Espagnol+Portugais - Jose Luis Perales LOCA

Batería

♩ = 138,000198

23

29

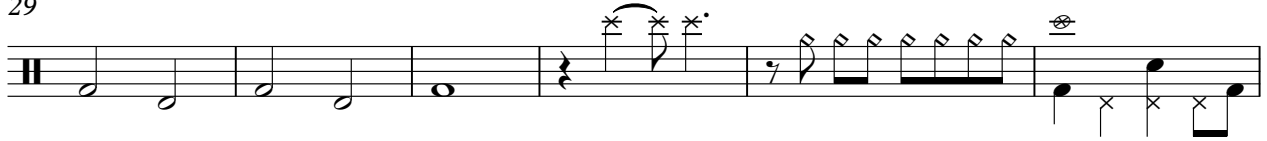

35

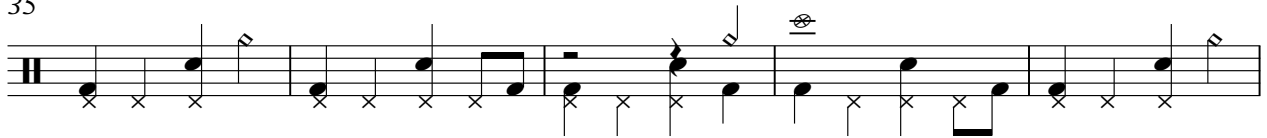

40

46

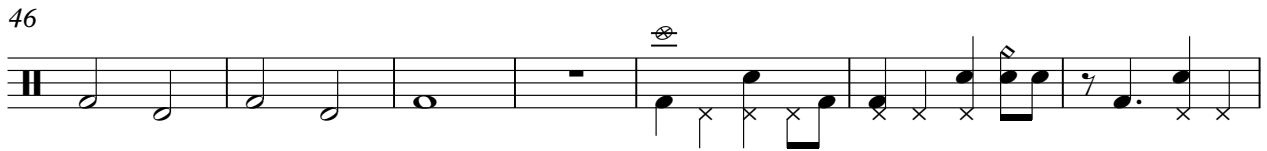

53

60

66

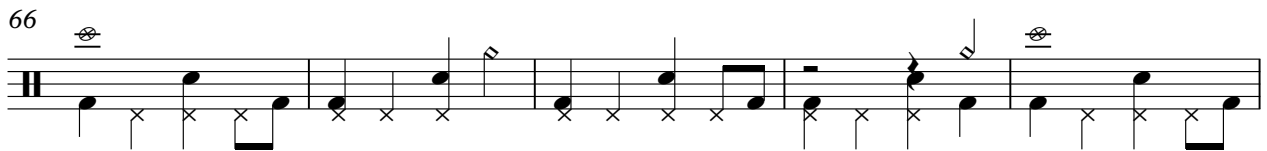

71

76

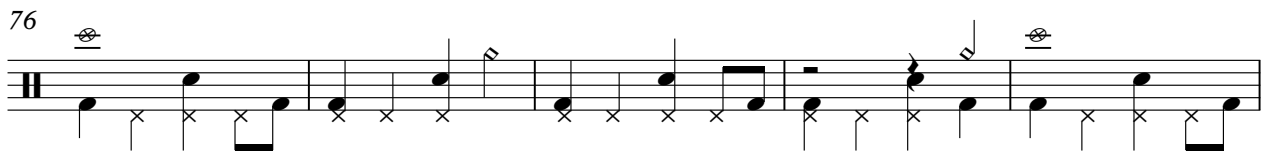

V.S.

2

Batería

81

87

94

100

105

108

Timbales

Espagnol+Portugais - Jose Luis Perales LOCA

♩ = 138,000198

31

34

14

11

61

3

8

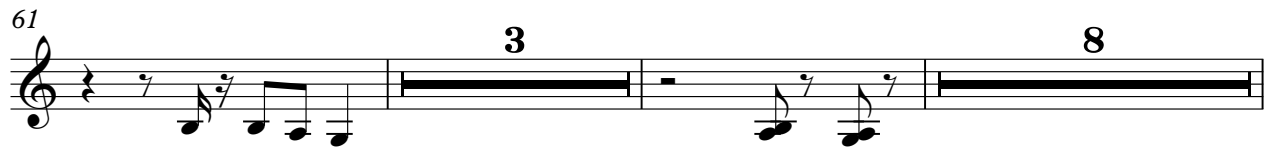

74

21

98

8

108

♩ = 138,000198

5

8

25

29

42

49

54

57

60

84

91

94

98

103

107

♩ = 138,000198

♩ = 138,000198

9

13

17

21

25

28

32

8

42

46

49

12

2

Bajo

82

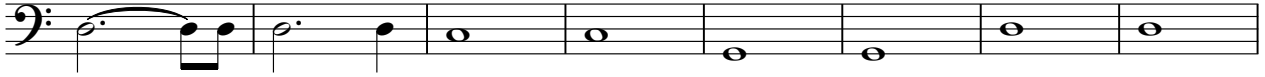

90

95

103

2

Melodía

Espagnol+Portugais - Jose Luis Perales LOCA

♩ = 138,000198

9

13

18

22

28

33

38

42

46

50

54

64

69

73

78

83

88

99

Espagnol+Portugais - Jose Luis Perales LOCA

Coros

♩ = 138,000198

12

17

24

28

32

2

38

9

50

54

58

3

65

70

76

80

90

95

100

104

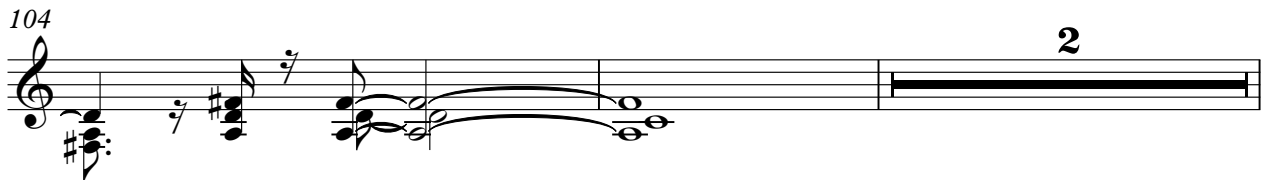

108

Violines

Espagnol+Portugais - Jose Luis Perales LOCA

♩ = 138,000198

6

12

19

44

51

57

62

69

84

18

8

2
92

Violines

97

9

108