

Español+Portugais - Jose Maria Cano MUJER CONTRA MUJI

♩ = 147,000092

Batería

Timbales

Piano

Bajo

Melodía

Coros

♩ = 147,000092

Violines

8

Piano

Melodía

13

Piano

Melodía

18

Piano

Melodía

22

Piano

Melodía

25

Piano

Melodía

Coros

29

Piano

Melodía

Coros

33

Piano

Melodía

Coros

Violines

37

Piano

Melodía

Coros

Violines

41

Piano

Melodía

Coros

Violines

46

Piano

Melodía

Coros

Violines

50

Piano

Melodía

Coros

Violines

54

Piano

Melodía

Coros

Violines

59

Piano

Melodía

Coros

Violines

64

Batería

Piano

Bajo

Melodía

Coros

68

Batería

Piano

Bajo

Melodía

Coros

73

Batería

Piano

Bajo

Melodía

Coros

77

Batería

Timbales

Piano

Bajo

Melodía

Coros

Violines

81

Batería

Piano

Bajo

Melodía

Coros

Violines

85

Batería

Timbales

Piano

Bajo

Melodía

Coros

Violines

90

Batería

Timbales

Piano

Bajo

Melodía

Coros

Violines

95

Batería

Timbales

Piano

Bajo

Melodía

Coros

Violines

100

Batería

Timbales

Piano

Bajo

Coros

105

Batería

Piano

Bajo

Coros

Violines

109

Batería

Timbales

Piano

Bajo

Melodía

Coros

Violines

113

Batería

Piano

Bajo

Melodía

Coros

Violines

118

Batería

Timbales

Piano

Bajo

Melodía

Coros

Violines

122

Batería

Timbales

Piano

Bajo

Melodía

Coros

Violines

127

Batería

Timbales

Piano

Bajo

Melodía

Coros

Violines

132

Batería

Timbales

Piano

Bajo

Melodía

Coros

Violines

135

Batería

Timbales

Piano

Bajo

Melodía

Coros

Violines

Detailed description of the musical score: The score is for page 18, measures 135-140. It features seven staves. The **Batería** staff uses a drum notation system with various note values and rests. The **Timbales** staff has a treble clef and contains a few notes in the first measure followed by rests. The **Piano** staff has a grand staff with a treble clef for the right hand and a bass clef for the left hand, containing chords and a few notes. The **Bajo** staff has a bass clef and contains a bass line with eighth and quarter notes. The **Melodía** staff has a treble clef and contains a single-line melody with eighth and quarter notes. The **Coros** staff has a treble clef and contains a few notes with a slur. The **Violines** staff has a treble clef and contains a few notes with a slur.

140

Batería

Piano

Bajo

Melodía

Coros

Violines

143

Piano

Bajo

Violines

Batería

Espagnol+Portugais - Jose Maria Cano MUJER CONT

♩ = 147,000092

64

69

75

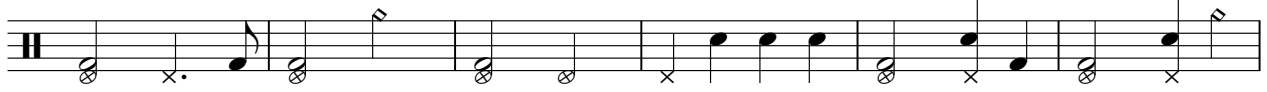

81

87

93

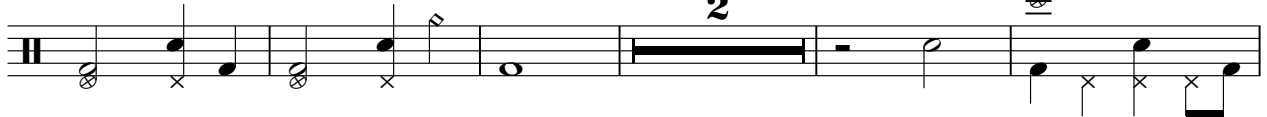

100

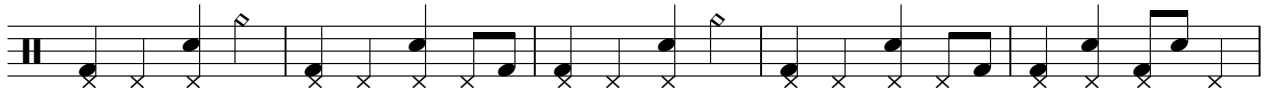

105

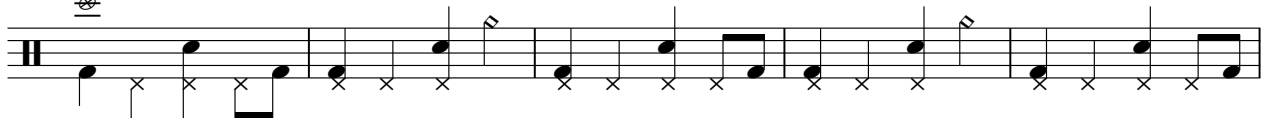

110

116

V.S.

2

Batería

122

128

135

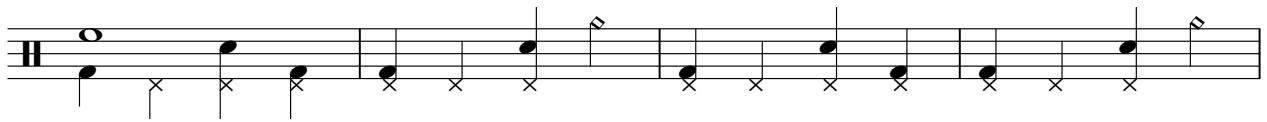

139

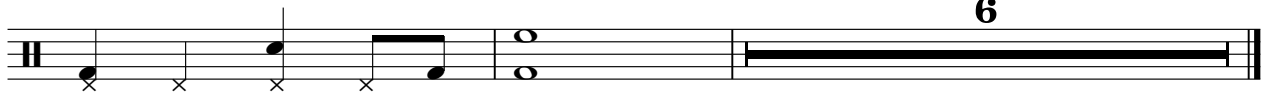

Timbales

Espagnol+Portugais - Jose Maria Cano MUJER CONT

♩ = 147,000092

77 6

86

3 7

99

5 6

112

6 3

124

6

133

11

135

11

♩ = 147,000092

9

14

19

22

25

V.S.

28

32

37

41

45

49

52

57

62

66

71

76

81

85

90

96

101

105

109

113

118

122

128

134

140

143

Melodía

Espagnol+Portugais - Jose Maria Cano MUJER CONTF

♩ = 147,000092

8

15

21

27

33

39

45

51

56

2

Coros

♩ = 147,000092

27

33

42

51

60

5

71

80

89

97

2

2

Coros

104

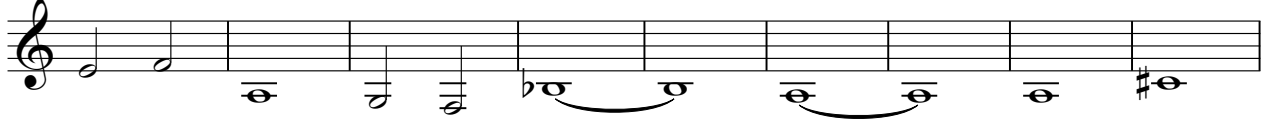

113

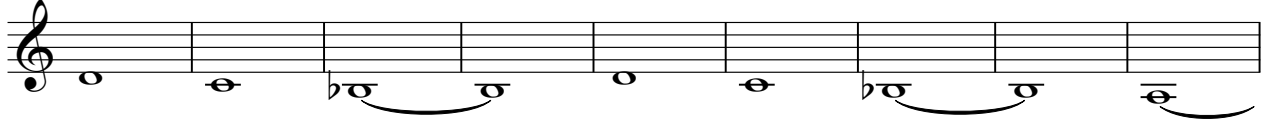

122

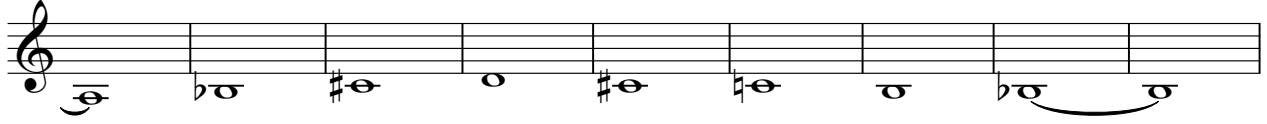

131

137

Violines

Espagnol+Portugais - Jose Maria Cano MUJER CONT

♩ = 147,000092

35

41

48

55

62

17

84

91

96

8

107

115

122

130

138

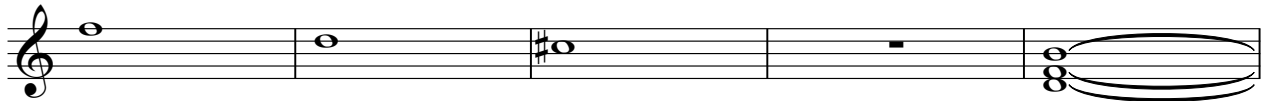

143

